# Attlee Cabinet Emerges From Huddle, Decides To 'Carry On'

Victoria Daily Times

VOL. 116 NO. 47 * VICTORIA, B.C., SATURDAY, FEBRUARY 25, 1950 —36 PAGES

## Margin Whittled To 9 With 4 Undecided

LONDON (UP)—Members of the Labor cabinet today handed their resignations to Prime Minister Clement R. Attlee, who announced he would form a new socialist government.

The Labor ministers met for an hour to weigh their election setback, decided to carry on as best they could, and turned in their resignations as is customary after an election.

The new cabinet probably will be ready next week. It will be about the same as the old one. But it will find the going a great deal tougher, since the Socialists will lack a practical working majority in the House of Commons.

With the count nearly complete, Labor had a 314 to 294 edge over the opposition. The once proud Liberals trailed with eight seats. The Irish Nationalists had two and one was the politically neutral Speaker's.

Thus the Laborites had a majority of 20 seats over the Conservatives alone, 12 over the combined strength of the Conservatives and Liberals, and only a two-seat margin over the halfway mark in the 625-seat House.

Five election districts still were to report. One seat will be filled by a Manchester election March 9. The death of a candidate caused a postponement several days ago.

Politicians agree that no modern government can work effectively here without a majority of 50 to 60 seats in Commons.

Sources close to the government predicted before the cabinet meeting that Attlee and his ministers probably would decide to remain in office at least until financial matters for the fiscal year starting April 1 are approved. These include the budget.

But there was little doubt in anyone's mind that another general election was just around the corner. The British press predicted it would be held within three months to break the stalemate caused by the election.

The Labor decision to carry on was given to King George today before the cabinet meeting broke up. The text of the King's Speech for the state opening of the new Parliament March 6 already was being prepared by the Socialists.

## Three Wounded In Gun Battle When Cabaret Held Up

### Seven Thugs Stage Movie-Style Raid On Greenwich Village Club

NEW YORK (AP)—A blazing gun battle in a Greenwich Village night club early today terrorized scores of patrons. Three men, including a policeman, were wounded.

Police said seven bandits, stationed at strategic spots about the club, tried to rob the late-hour crowd.

One of the hold-up men strode to the stage where entertainers were performing, shoved a singer out of the way, drew a gun and announced over the microphone to the crowd:

"This is a stickup. Put your jewelry, purses and money on the tables. I've got six others with me."

At the same moment, police said, other gunmen stood up about the room, guns in hand.

Confusion followed. Some guests dropped to the floor, cowering under tables. Others ran screaming. There was rapid gunfire.

One of two detectives in the night club at the time, John O'Neill, was hit in the right thigh.

Four men were arrested, two of them wounded in the wild gun fight. Police said three other men fled.

The shooting took place in the Moroccan Village Club.

**Jet Plane Crash Sets Oil Sump Afire**

Firemen spray burning section of a Northrop twin-jet XF-39 experimental night fighter after it exploded in midair and set a crude oil sump on fire at El Segundo, Calif. Note smoke billowing from the blazing oil sump in background. One section of the plane set a nearby house afire. The pilot of the plane parachuted to safety, but a flight engineer aboard the plane was killed. —(NEA Photo)

## FLOODS HARM B.C. SALMON

VANCOUVER, B.C. (BUP) Salmon spawning grounds in British Columbia's lower mainland streams have been heavily damaged by floods.

A fisheries department survey report says heavy loss of salmon eggs which had been deposited in these areas, particularly, in the pink and chum varieties, undoubtedly took place."

## SURPLUS OF WOMEN FOR HOUSEWORK

### More Applicants For Jobs Than Calls For Help

There is plenty of labor available for work in private homes, it was reported today by C. A. Mudge, manager of the National Employment office here.

For the first time in many months, the number of applicants for day work in private homes has exceeded the number of calls from householders for such help, he said. Majority of applicants were women.

Mr. Mudge said there is still a small waiting list of women available for household cleaning at 60 cents per hour.

Continued small layoffs in retail stores, furriers, and restaurants, has kept the number of females registered as unemployed at the same level at which it has been for the past three weeks, he reported.

With regard to male employment, Mr. Mudge said the unemployment situation in Victoria is getting back to normal. One job available was for an experienced combination welder. One of the conditions of employment being that he lives at the company camp located a few miles from town.

## See Little Legislation

How much legislation they would undertake in the new Parliament with their power clipped to an over-all majority of two votes. The forecast was for not much of consequence until after another general election.

Today's cabinet meeting was preceded by private meetings, Attlee, Deputy Prime Minister Herbert Morrison and Sir Stafford Cripps, Chancellor of the Exchequer, huddled among themselves and with other party strategists.

A special meeting of the Parliamentary Labor Party (Labor Members of Parliament) was called for Wednesday. All hands then will consider the tough situation.

Winston Churchill, leader of the Conservatives, called a meeting of his "shadow cabinet" or board of strategy for Tuesday.

Attlee made an informal announcement of his intention to form another government when he saw his cabinet guests away after the meeting at No. 10 Downing Street, his official residence.

Upward of 1,000 persons gathered in the street to see the resigned ministers take leave. To a barrage of questions Attlee replied:

"Yes, we will be carrying on. An official statement will be issued."

**MUST GO FORWARD**

The statement, issued later, said:

"After consultation with his colleagues the Prime Minister has decided that as the House of Commons will contain a majority of Labor members it is the duty to continue ofice, for the King's government must be carried on.

"The Prime Minister hopes that now that the election is over, all will once more give their full effort to carrying forward the necessary work of the nation."

## Envoy's Death On Train Foul Play Believed

VIENNA (UP) — Austrian Interior Minister Oscar Helmer today blamed "foul play" for the mysterious railway tunnel death of Capt. Eugene S. Karpe, U.S. naval attache in Romania.

"Foul play must be assumed," he said, on the basis of circumstantial evidence.

At the same time, a doctor at the U.S. army laboratory in Munich, Germany, where an autopsy was performed on Karpe's body, said he believed evidence of deliberate violence had been found.

Karpe's mangled body was discovered in an Austrian railway tunnel near Salzburg. The army said Friday Karpe "fell or was thrown" from the Orient express on his way to Paris. He was returning to Washington to report.

## Seven Injured In Crash Of 2 Eastern Trains

ST. CYRILLE, Que. (CP)—The injured list in the collision of two Canadian National Railways passenger trains near here Friday night stood today at seven—none of them severely hurt—early this morning.

The Nova Scotian was bound from Montreal to Halifax when it crashed into the west-bound Maritime express during a blinding snowstorm. The Scotian was going at a moderate speed and the Martime express must have been going slowly too, for only the engines and baggage cars were derailed.

Five of those injured were in the express, including the engineer, and two were on the Scotian. They were taken to Drummondville Hospital, five miles from here, and hospital authorities said they were not severe cases. At first it was feared 11 passengers and the engineer had been injured

The C.N.R. took passengers aboard the express to Montreal, 53 miles northwest of Drummondville, by bus.

## Reds Take Island

TAIPAI, Formosa (AP)—The Defence Ministry said today Red forces had landed on the island of Namoa, 190 miles from Formosa. Red broadcasts said Namoa had fallen to the Communists.

## Fairgrounds Scratches

**First race — Our Dodo, Poker View, Fun Chum, Pair Reno.**

**Second race—My Brand, Sir Spic, Glory Be, Winging Away, Fana G.**

**Sixth race — Sticker, With Ease.**

**Seventh race — Flatbush, Accountant, Thank You Sir.**

**Weather cloudy, track fast.**

## No Moscow Comment On British Election

MOSCOW (AP) — Moscow's morning papers recorded without comment today the number of seats won by Labor, Conservative and Liberal parties in the British election.

(This dispatch, which passed through censorship, made no mention of the fact that the Communist Party took a drubbing, losing both its seats in the House of Commons).

Little or no editorial reaction is expected, since Soviet commentators have long taken the view that there is little difference between the Labor and Conservative parties. Mostly they are described as "pawns of Wall Street."

## New Niagara Treaty

OTTAWA (CP)—A new international treaty governing the use of the Niagara River for power purposes likely will be signed by Canada and the United States some time next week, it was learned today.

## White Elephant Gift

BANGKOK (AP) — A handsome white elephant has been found for presentation to Thailand's King Phumiphon during his coronation in April. White elephants that are handsome are rare even in this country of white elephants.

## CZECHS FREE MANY PRIESTS

PRAGUE, Czechoslovakia (AP) — President Klement Gottwald today freed an undisclosed number of Roman Catholic priests arrested last summer in Slovakia in connection with the church-state struggle.

## Freight Rates Decision Made Public March 1

OTTAWA (CP)—The board of transport commissioners today announced it will hand down final decision March 1 on the railways' application for further freight-rate boost of around 12 per cent.

The judgment will be the "final determination" on a request for a 20 per cent boost which the carriers made in 1948, and on which the board awarded an 8 per cent "interim" increase last September.

Hearings on the railways' application for the remaining amount of the originally-sought increase were completed early this month, after the Supreme Court of Canada had directed the board to clean up the case.

At stake is something over $40,000,000 a year in railway revenue, the difference between returns from the 8 per cent hike and what the railways would get if they were permitted the full 20 per cent increase.

**Defence Huddle**

During a recess in the Manchester, N.H., "mercy killing" trial, defendant Dr. Herman Sander (right) confers with his attorney, Louis E. Wyman. The conference took place in the judge's chamber at the Manchester Court House.—(NEA Photo)

## Court Decision On Rent, Mar. 1

OTTAWA (CP)—A Supreme Court of Canada decision on the validity of federal rent controls will be handed down next Wednesday, March 1, at 10.30 a.m., E.S.T., it was announced today.

Decision of the court will be read by Chief Justice Thibaudeau Rinfret, who heard the case at the beginning of the month, along with six other justices.

The decision of the court will be in the nature of a legal opinion on whether the federal government has the constitutional right to maintain rent controls.

If the court finds the controls valid, the government has announced it will renew them for another year. The controls are set to expire March 31.

If the court finds the controls are invalid, the government will allow the federal rent regulations to lapse and it will be up to the provinces to enter the rental fields if they want the controls continued.

The decision of the court may affect as many as 4,000,000 Canadian tenants.

Four days of court hearings on the controls concluded Feb. 2. During the hearings, Chief Justice Rinfret emphasized that the opinion provided by the court will not be binding, in a legal sense, on anyone.

## U.S. Leaders Try To Gauge British Vote

WASHINGTON (AP)—Republican congressmen saw their party's stock rising today on the strength of Conservative Party gains in the Britsh election. Truman Democrats called the rise imaginary.

Republicans generally felt that the narrow margin of the British Labor Party's victory reflects a swing to the right in the western world that may help elect Republican candidates for the United States Senate and House of Representatives in the November elections.

Rep. Charles Halleck (Rep.-Ind.) was the most optimistic. He predicted the Republicans will regain control of Congress this year.

"The awakening of the British people to the dangers of socialism is being accompanied by a similar awakening in this country," Halleck declared.

Senator Robert Taft (Rep-Ohio) said he has no doubt that the British results will be reflected in the U.S. voting.

But Truman administration leaders in Congress said the Britsh results don't mean anything as far as U.S. politics are concerned.

Senator Scott Lucas of Illinois the Democratic leader, said he doesn't think the outcome in Britain affects either the legislative program or the political line-up in the United States.

Rep. John McCormack of Massachusetts, House Democratic leader, said political conditions in Britain don't compare with those in the U.S. He noted that nobody here is talking about nationalization of industry, a prime issue in Britain.

Southern Democrats generally applauded the strong run made by the Conservatives.

## Sentenced As Spy

BERN, Switzerland (Reuter)—Willi Gerber, 47-year-old Swiss army mechanic, today was sentenced to 20 years' imprisonment on charges of spying for the United States, Britain and France since 1933.

## Eliminate 'Dog Patch'

EDMONTON (CP)—The West Jasper Place Taxpayers' Association Friday night passed up Dog Patch in favor of Jasper Place in picking a new name to recommend to the newly-formed village's council. Jasper Place drew 71 votes, West Jasper Place 17 and Dog Patch none.

## Santa Anita Scratches

**First race—Madame Fury, Brown Jewel, Holly Time, Market Street.**

**Second race—Mohair, Primus W, Test Passer, Next.**

**Third race—Buffa Sahib.**

**Fifth race—Epsilon.**

**Eighth race — Sir Bonny, Blue Cherub, Adrianna.**

**Weather clear, track fast.**

## Russians End Steel Embargo In Berlin Area

BERLIN (UP)—The West German government today called off its embargo on iron and steel shipments to eastern Germany.

The embargo had been imposed earlier this month on grounds that the Communist East German government had not made reciprocal deliveries of other products under the terms of an east-west German trade agreement.

However, the embargo came in the midst of Russia's "baby blockade" of truck traffic between western Germany and western Berlin and was interpreted in some quarters as a retaliation for the Soviet restrictions.

Soon afterward, the Russians began confiscating both eastbound and westbound trucks on the Berlin-West German superhighway loaded with scrap iron and steel products.

Intelligence reports have indicated that eastern Germany is extremely short of iron and steels.

## Weather Forecast

Rain today; light winds, increasing to southeast 20 m.p.h. this evening. Cloudy with showers Sunday morning with a few clouds in the afternoon and evening. Southwest winds 20 m.p.h. Sunday afternoon and evening; mild. Low tonight 40, high Sunday 52.

## FAVOR AMATEUR SUNDAY SPORT

Delegates from churches and labor unions at a meeting Friday night went on record as favoring amateur sports on Sunday providing it is not commercialized. They concurred with the general principle contained in Bishop Sexton's recent statement to the press on the subject.

It was agreed that special consideration should be given to the welfare of the children on the matter.

## Government Prods Negotiators On Coal Strike For Fast Action

WASHINGTON (AP)—Government officials urgently prodded coal peace talks today in hope of a break in the strike before the union faces trial on contempt charges Monday. But they weren't optimistic.

With the United States fuel crisis growing steadily worse there seemed little basis for figuring any settlement was near.

Mediation Chief Cyrus S. Ching, one of the men President Truman has assigned to try to end the eight-month-long dispute, said there hasn't been any progress since the present court-directed bargaining got under way Feb. 15.

**INCREASE EFFORTS**

As the union-operator talks resumed Ching and David L. Cole said they were redoubling their efforts over the week-end for an 11th-hour compromise. Cole is chairman of Truman's coal inquiry board.

The two officials held secret meetings Friday with John L. Lewis and his aides, but apparently nothing came of the talks with the United Mine Workers' leader.

Lewis left later for Springfield, Ill., to attend the funeral of a brother. His absence from the week-end negotiations was a further dampener on prospects for a contract.

Some operators said there wasn't a chance of the negotiations getting anywhere with Lewis away. In his absence U.M.W. Vice-President Thomas Kennedy was the top union negotiator.

The union will go on trial before Federal Judge Richmond B. Keech for civil and criminal contempt Monday. This is based on the continued walkout of 372,000 union members in face of Keech's order on Feb. 11 that they return to work.

Counsel for Lewis and the U.M.W. Friday the men have stayed out in disregard of Lewis' twice-issued instructions for them to return. They held that the men are striking as individuals, and that the union is not liable for their actions. Keech declined to dismiss the contempt charge.

The government is expected to ask a heavy and continuing fine against the U.M.W. in the event of a conviction. Lewis himself is not charged with contempt.

This fine could go as high as $1,000,000 a day.

The inside word from the coal negotiations is that the union is still holding out for increases worth $2 a day for every miner, but the best tentative offer from the operators was an 80-cent daily boost. This last corresponds to the 10-cent hourly "pattern" of increases in several other industries.

The Home Newspaper

# Victoria Daily Times

Weather
*Rain*

VOL. 116 NO. 47 ** VICTORIA, B.C., SATURDAY, FEBRUARY 25, 1950—36 PAGES PRICE FIVE CENTS

## Some Of 100 Assembled For Widespread Overnight Search

Rangers, Saanich policemen and navy personnel are some of 100 persons who answered call Friday night and this morning to search for pyjama-clad woman who disappeared from her home. Preparations were complete for a mass search when word came through at 9.15 woman had been located and taken to hospital.

# Huge Joint Search Canceled As Missing Woman Located

## Navy, Army, Police, Rangers Called For Combined Operation

A woman who left her home to wander about in the rain-soaked night clothed only in pyjamas and without shoes, was located this morning just before a mass search was begun by police, army, navy and ranger units.

The woman is in hospital being treated for shock and exposure. She is reported to have been in ill-health for the last two weeks. Cause of her unusual actions was not disclosed by her physician.

Police forces of Saanich, Victoria and Oak Bay, and the navy, army and South Vancouver Island Rangers responded to the Saanich police call for help to institute a wide search.

They numbered close to 100 men.

**PRAISES RESPONSE**

"You couldn't have asked for finer co-operation than we received to our call for assistance from the services, civilians and police," said a grateful Sgt. Cecil Pearce, in charge of the search. Sgt. Jack Hamilton of the same force heartily agreed with him.

Police forces and Rangers of the area combined in a search to locate the 46-year-old woman after she was discovered missing by her husband at 1.35. When she had not been located at 7.30 Sgt. Hamilton called in the sailors, soldiers and more Rangers.

Twenty-seven Rangers, led by search service chief Les Wilby, and 24 sailors, in charge of CPO. Charles Stroud, assembled at North Dairy Road and Shelbourne Streets to open a mass search. However, word came at 9.15 that the woman had been found and operations were canceled.

**MORE SEARCHERS ALERTED**

In the meantime, 35 soldiers dispatched by Lt.-Col. A. Perron, Work Point Barracks, in command of the Victoria-Esquimalt Garrison, were en route to the assembly point when the cancellation came. Soldiers were in charge of Lieut. M. D. Kerney.

Additional Rangers were alerted to stand by in case they were needed.

The woman had roused people in a house nearly a mile from where she lived to get shelter from the cold rain. Her family received the good news by telephone.

With the search groups was the woman's son. When word came she had been found, his face lighted up with a relieved smile.

## EASE LIMIT ON HIGHWAY

Restricted speeds in Island Highway travel because of heaving pavements were eased five miles an hour day by the provincial works department.

Officials said trucks and buses now can travel at speeds up to 25 miles an hour and private passenger vehicles up to 30 miles an hour.

The new limits will stand until further notice, it was stated.

## More Women For Housework Now Available

There is plenty of labor available for work in private homes, it was reported today by C. A. Mudge, manager of the National Employment office here.

For the first time in many months, the number of applicants for day work in private homes has exceeded the number of calls from householders for such help, he said. Majority of applicants were women.

Mr. Mudge said there is still a small waiting list of women available for household cleaning at 60 cents per hour.

Continued small layoffs in retail stores, furriers, and restaurants, has kept the number of females registered as unemployed at the same level at which it has been for the past three weeks, he reported.

With regard to male employment, Mr. Mudge said the unemployment situation in Victoria is getting back to normal. One job available was for an experienced combination welder. One of the conditions of employment being that he lives at the company camp located a few miles from town.

## Freight Rates Decision Made Public March 1

OTTAWA (CP)—The board of transport commissioners today announced it will hand down final decision March 1 on the railways' application for further freight-rate boost of around 12 per cent.

The judgment will be the "final determination" on a request for a 20 per cent boost which the carriers made in 1948, and on which the board awarded an 8 per cent "interim" increase last September.

Hearings on the railways' application for the remaining amount of the originally-sought increase were completed early this month, after the Supreme Court of Canada had directed the board to clean up the case.

At stake is something over $40,000,000 a year in railway revenue, the difference between returns from the 8 per cent hike and what the railways would get if they were permitted the full 20 per cent increase.

## No Moscow Comment On British Election

MOSCOW (AP) — Moscow's morning papers recorded without comment today the number of seats won by Labor, Conservative and Liberal parties in the British election.

(This dispatch, which passed through censorship, made no mention of the fact that the Communist Party took a drubbing, losing both its seats in the House of Commons).

Little or no editorial reaction is expected, since Soviet commentators have long taken the view that there is little difference between the Labor and Conservative parties. Mostly they are described as "pawns of Wall Street."

## 16-YEAR-OLDS ASSAULT MAN

Stewart Wilson, 39 Gorge Road West, reported to city police today that at about 11 Friday night he was assaulted by two youths at the corner of Pandora and Blanshard.

Mr. Wilson said the youths were about 16 years old. He thought they intended to rob him.

Police have been provided with a good description of the boys and are conducting an investigation today.

## Envoy's Death On Train Foul Play Believed

VIENNA (UP) — Austrian Interior Minister Oscar Helmer today blamed "foul play" for the mysterious railway tunnel death of Capt. Eugene S. Karpe, U.S. naval attache in Romania.

"Foul play must be assumed," he said, on the basis of circumstantial evidence.

At the same time, a doctor at the U.S. army laboratory in Munich, Germany, where an autopsy was performed on Karpe's body, said he believed evidence of deliberate violence had been found.

Karpe's mangled body was discovered in an Austrian railway tunnel near Salzburg. The army said Friday Karpe "fell or was thrown" from the Orient express on his way to Paris. He was returning to Washington to report.

## Hotel Ordered Torn Down Goes On Operating

LOS ANGELES (AP)—A $2,000,000 hotel ordered torn down or moved by a municipal judge who called it "a glorified quickie motel" was still operating normally today.

"We'll stay open 24 hours a day," declared co-owner Maurice Miller. "We predict this drastic, unprecedented decree will never stand up through appeals courts."

Judge Vernon Hunt described the hotel, after an incognito inspection, as "a hotel of brawling debauchery."

Miller and his brother, Zimmel, own the ultra-modern, 240-room three-story Country Club Villa, opened last summer in an expensive residence neighborhood adjacent to the Wiltshire Country Club.

Judge Hunt's extraordinary close-down order Friday was a condition of probation imposed in the Millers after the court had fined and sentenced them for alleged building and zoning law violations.

The Millers claim anti-Semitism is involved in the case and Maurice said the B'nai B'rith Anti-defamation League will consider the matter at a meeting Monday night.

## Ex-Archivist Dies

DURHAM, N.C. (AP)—R. D. W. Connor, 71, first archivist of the United States, died today of a brain hemorrhage. He was appointed by President Franklin D. Roosevelt in 1934 and served till 1941.

## OFF ON WRONG SCENT

# Bloodhound Confused By Woman's Clothing

Next time they use bloodhounds, emergency search service officials of the South Vancouver Island Rangers are going to double-check to make sure persons on a search scheme are not wearing articles of clothing that had been worn by the object of the search.

This happened in the overnight search for a missing woman. It was not until hours later that dog-handlers realized why the dog would not take the trail.

When the son of the woman, who went with the dog-handlers, later took off a rain-soaked coat and sweater which he identified as his mother's.

Efforts of two experienced handlers failed to get the dog to seek a trail after he had been given a stocking worn by the woman to smell.

The dog merely kept close to the boy.

## LLOYDS BACK LOSER; INSURED LOSING CANDIDATES' DEPOSITS

LONDON (AP)—Lloyds of London, world famous firm of underwriters, has lost £25,000 ($77,500) as a result of Britain's election, it was estimated today.

For premiums of £5,000 Lloyds took on a total liability of £30,000 in guaranteeing Liberal Party candidates against loss of their deposits.

Under British election law each candidate posts £150, which is forfeited if he does not receive one eighth of the vote in the district.

Lloyds insured the Liberals against loss of deposits, after the first 50, up to a maximum of 250.

At the end of Friday night's counting the Liberals had forfeited 314 deposits.

At that time the Treasury had been enriched by £67,350, because 499 candidates had forfeited their deposits

The total set a record.

# Attlee Plans To Reshuffle British Cabinet, Carry On

## SUNDAY AMATEUR SPORT GETS O.K. OF CHURCH-LABOR LIAISON

After considerable discussion Friday night the Church and Labor Liaison Association went on record as being in favor of sports on Sunday so long as they are strictly amateur affairs.

An I.W.A. union delegate to the meeting said there was little opposition to commercial sports in the United States. He contended that as ministers got paid for their services on Sunday, ball players and other sportsmen should also get paid for their services on that day.

Anglican church ministers in attendance thought the comparison between clergymen and ball players was hardly fair.

The ministers did not object, though, when amateur Sunday sports were advocated.

## Test Comes After House Assembles Next Wednesday

LONDON (CP)—Prime Minister Attlee announced today his Labor Party will remain in office, despite the shaky majority it obtained in the general election.

The decision was taken at an emergency meeting of the cabinet.

It means that Labor, which scraped through with a bare over-all majority in the House of Commons in Thursday's voting, will form another government.

With four results still to come, Labor has a working margin of nine votes in the new 625-seat House.

How long Labor can remain in power was anybody's guess. Its hold was so precarious that a new election within a short time was widely predicted.

As he left the cabinet session, Attlee told reporters:

"Well, we are carrying on."

Later, the cabinet issued a formal statement which said:

"The cabinet met this morning to consider the situation arising from the general election.

"After consultation with his colleagues, the Prime Minister has decided that as the House of Commons will contain a majority of Labor members, it is the duty of the present administration to continue in office, for the King's government must be carried on.

**'NECESSARY WORK'**

"The Prime Minister hopes that now that the election is over, all will once more give their full efforts to carrying forward the necessary work of the nation."

After the cabinet meeting, Attlee stepped into an automobile driven by Mrs. Attlee, and left to spend the week-end in the country.

In a record-smashing vote, Labor's all-over majority of 140 in the old House of Commons was whittled down to a mere nine. Allowing for the fact that the Speaker, who is Conservative, votes only in case of a tie, the Socialist working majority now stands at 10.

Capt. J. MacLeod, who sat in the old 640-seat House as a National Liberal, won Ross and Cromarty divisions of northwest Scotland as an Independent Liberal. He polled 10,912 votes in a straight fight against A. C. Reid, Labor, whose count was 6,921

M. K. Macmillan kept Western Isles, a Scottish constituency in the Labor fold when he was re-elected. The result, previously not expected until Monday, was announced today.

Macmillan polled 8,387 votes for a majority of 1,012. Wing Cmdr. Huntly Sinclair of Dunrobin, Ont., and Vancouver, who ran under the Liberal banner, got 6,950 votes and D. Murray, Independent, trailed with only 425.

Results in three other remote Scottish constituencies will be announced Monday and a by-election will be held March 9 in Manchester-Moss side owing to the death of a candidate.

Conforming with custom, all ministers surrendered their portfolios to Mr. Attlee during the cabinet meeting today. He will reshuffle his government and is expected to announce the changes about the middle of next week.

**NO COALITION**

Reuter News Agency said it learned authoritatively that Labor will not seek any kind of coalition or aid from the Conservatives or the Liberals.

The new Parliament will convene next Wednesday for organization purposes. The government's proposed legislative program will be outlined March 6 in the Speech from the Throne. There are many who think Labor will tone down its ideas considerably because of the hard pounding it took Thursday.

# Three Wounded In Gun Battle When Cabaret Held Up

## Seven Thugs Stage Movie-Style Raid On Greenwich Village Club

NEW YORK (AP)—A blazing gun battle in a Greenwich Village night club early today terrorized scores of patrons. Three men, including a policeman, were wounded.

Police said seven bandits, stationed at strategic spots about the club, tried to rob the late-hour crowd.

One of the hold-up men strode to the stage where entertainers were performing, shoved a singer out of the way, drew a gun and announced over the microphone to the crowd:

"This is a stickup. Put your jewelry, purses and money on the tables. I've got six others with me."

At the same moment, police said, other gunmen stood up about the room, guns in hand.

Confusion followed. Some guests dropped to the floor, cowering under tables. Others ran screaming. There was rapid gunfire.

One of two detectives in the night club at the time, John O'Neill, was hit in the right thigh.

Four men were arrested, two of them wounded in the wild gun fight. Police said three other men fled.

The shooting took place in the Moroccan Village Club.

## Russians End Steel Embargo In Berlin Area

BERLIN (UP)—The West German government today called off its embargo on iron and steel shipments to eastern Germany.

The embargo had been imposed earlier this month on grounds that the Communist East German government had not made reciprocal deliveries of other products under the terms of an east-west German trade agreement.

However, the embargo came in the midst of Russia's "baby blockade" of truck traffic between western Germany and western Berlin and was interpreted in some quarters as a retaliation for the Soviet restrictions.

Soon afterward, the Russians began confiscating both eastbound and westbound trucks on the Berlin-West German superhighway loaded with scrap iron and steel products.

Intelligence reports have indicated that eastern Germany is extremely short of iron and steels.

## CZECHS FREE MANY PRIESTS

PRAGUE, Czechoslovakia (AP) — President Klement Gottwald today freed an undisclosed number of Roman Catholic priests arrested last summer in Slovakia in connection with the church-state struggle.

# Supreme Court To Rule On Rent Controls March 1

## Decision On Legality May Affect 4,000,000 Tenants From April 1

OTTAWA (CP)—A Supreme Court of Canada decision on the validity of federal rent controls will be handed down next Wednesday, March 1, at 10.30 a.m., E.S.T., it was announced today.

Decision of the court will be read by Chief Justice Thibaudeau Rinfret, who heard the case at the beginning of the month, along with six other justices.

The decision of the court will be in the nature of a legal opinion on whether the federal government has the constitutional right to maintain rent controls.

If the court finds the controls valid, the government has announced it will renew them for another year. The controls are set to expire March 31.

If the court finds the controls are invalid, the government will allow the federal rent regulations to lapse and it will be up to the provinces to enter the rental fields if they want the controls continued.

The decision of the court may affect as many as 4,000,000 Canadian tenants.

Four days of court hearings on the controls concluded Feb. 2. During the hearings, Chief Justice Rinfret emphasized that the opinion provided by the court will not be binding, in a legal sense, on anyone.

## SEEK BREAK IN TIEUP BEFORE MONDAY

# Government Prods Negotiators On Coal Strike For Fast Action

WASHINGTON (AP)—Government officials urgently prodded coal peace talks today in hope of a break in the strike before the union faces trial on contempt charges Monday. But they weren't optimistic.

With the United States fuel crisis growing steadily worse there seemed little basis for figuring any settlement was near.

Mediation Chief Cyrus S. Ching, one of the men President Truman has assigned to try to end the eight-month-long dispute, said there hasn't been any progress since the present court-directed bargaining got under way Feb. 15.

As the union-operator talks resumed Ching and David L. Cole said they were redoubling their efforts over the week-end for an 11th-hour compromise. Cole is chairman of Truman's coal inquiry board.

The two officials held secret meetings Friday with John L. Lewis and his aides, but apparently nothing came of the talks with the United Mine Workers' leader.

Lewis left later for Springfield, Ill., to attend the funeral of a brother. His absence from the week-end negotiations was a further dampener on prospects for a contract.

**VICE-PRESIDENT ACTS**

Some operators said there wasn't a chance of the negotiations getting anywhere with Lewis away. In his absence U.M.W. Vice-President Thomas Kennedy was the top union negotiator.

The union will go on trial before Federal Judge Richmond B. Keech for civil and criminal contempt Monday. This is based on the continued walkout of 372,000 union members in face of Keech's order on Feb. 11 that they return to work.

Counsel for Lewis and the U.M.W. Friday the men have stayed out in disregard of Lewis' twice-issued instructions for them to return. They held that the men are striking as individuals, and that the union is not liable for their actions. Keech declined to dismiss the contempt charge.

The government is expected to ask a heavy and continuing fine against the U.M.W. in the event of a conviction. Lewis himself is not charged with contempt.

This fine could go as high as $1,000,000 a day.

The inside word from the coal negotiations is that the union is still holding out for increases worth $2 a day for every miner, but the best tentative offer from the operators was an 80-cent daily boost. This last corresponds to the 10-cent hourly "pattern" of increases in several other industries.

## Reds Take Island

TAIPAI, Formosa (AP)—The Defence Ministry said today Red Forces had landed on the island of Namoa, 190 miles from Formosa. Red broadcasts said Namoa had fallen to the Communists.

## Pearson On Radio

Lester B. Pearson, Canadian minister of external affairs, will be the speaker March 7 on a CBC radio discussion on national business, it was learned here today.

# ONE WOMAN'S DAY

By NANCY HODGES

**'PSYCHING' POLITICIANS**

THIS BEING the open season for politicians, what with the British elections and the current sessions across the Bay and in Ottawa, I was hardly surprised to read a psychiatrist's suggestion that politicians be subjected to examination before being permitted to run for high office. He said, in part:

". . . It is dangerous to entrust power to those who have not had a reasonably emotionally healthy childhood. The patnological compromises made in their twisted minds may mean misery and catastrophe for millions."

**DIFFICULT PROBLEM**

WHILE IT WAS an American psychiatrist who made that startling suggestion, it was evident that he thought of its application in wider terms than just in his own country. On the face of it, it might not seem a bad idea, but I have some ideas of my own on the subject.

Is the politician to be psycho-analyzed before he—or she—becomes a candidate for parliament at the ordinary M.P. level? Or is the examination to be left until such time as he is slated for preferment? And who is to decide who shall do the psycho-analyzing? For instance, would you allow a psychiatrist of opposing political opinions to do it, or must it be done by one of the same political faith?

**CHOOSE YOUR PARENTS**

LOOKING BACK on the early childhood of some of the statesmen who have made history in Britain, for instance, I cannot help feeling that the course of history might have been changed—and for the worse, perhaps—had they been subjected to such certification. For some of them had the sort of poverty-stricken background and repressed childhood which, we are today told, lead to all sorts of phobias and neuroses in later life.

However, since none of us can choose our own parents or dictate the conditions under which we are raised, my unregenerate mind recalls a quip by an unknown English writer: "The only man who tried to raise politicians to a higher level was Guy Fawkes."

**CANDIDATES AND COMICS**

I DON'T KNOW what the foregoing psychiatrist thinks of it, but I notice that in Maryland, U.S.A., political candidates are resorting to the comic strips for personal promotion purposes. And it looks as if the "funnies" may oust the soapbox, the radio and even television as a campaign medium.

It all started when a candidate for gubernatorial honors contracted with the creator of one of the popular comic strips to have himself and his character sketched and published in comic book form for free distribution and electioneering effect. Needless to say, the cartoonist's client becomes the hero and the slapstick figures and customary feats of derring-do are superceded by political platforms. It will be interesting to see how the idea catches on with the electorate.

**HARD ON LEGISLATORS**

SPEAKING of politicians reminds me of an amusing bit of news that appeared some time ago in a Washington, D.C., newspaper. The District Board of Zoning Adjustment of the U.S. Capital had before it an application from an organization by the odd name of The Foundation Farthest Out, Inc., for permission to build at a certain spot.

That request was turned down by the board which, however, offered another site to the organization. But, says the item:

"The organization, interested in arousing high motives in legislators by bringing them the message of religion, is presently considering whether the site will be adequate for its needs."

Further comment is needless!

*OFFICER WINS WILD CHASE*

# Well-Aimed Shot Closes Pursuit Of Stolen Car

Constable M. R. "Bud" Godfrey of the B.C. Police "Highway Patrol" triumphed in a spectacular and dangerous Malahat high-speed chase late Friday afternoon involving two youths in a stolen car.

The hair-raising chase led over miles of the steep, twisting slopes of the Malahat drive. It did not end until Cont. Godfrey had punctured one of the rear tires of the pursued car with one of two revolver shots and rammed his police car into the back of it. This was on the rutted and rock-strewn sector of the road going around the side of Mount Finlayson.

The arrested youths, said to be aged 16 and 18 years, will be charged in Duncan court. They are reported to be residents of the outlying districts of Greater Victoria and did not resist when apprehended.

**POLICE ON ALERT**

Sergt. Frank L. Jeeves, in charge of the Duncan area detachment of the provincial force, alerted police departments on the south end of the island to be on the lookout for stolen car coming this way.

CONST. "BUD" GODFREY

Const. Godfrey spotted the machine 25 minutes later at the Malahat Summit, whipped his car around and took chase.

The wild screaming of the police siren only spurred the driver of the pursued vehicle to greater speed.

"It was a hot chase! My speedometer reached 90 miles an hour several times," said the officer in recalling the chase.

He got within pistol range of the other car and fired a a warning shot. It was ignored.

The driver of the pursued car took the turn into the Goldstream Park road with screaming tires, but Const. Godfrey brought the chase to a successful conclusion about a mile along this rocky route.

Car owner is C. W. Dunne, 161 McKinstry Road, Duncan. Police believe it was a "souped-up" car because of the high speeds.

## T. D. MacDonald New Anti-Combines Chief

OTTAWA (CP)—Appointment of Thomas D. MacDonald, 41, former deputy attorney-general of Nova Scotia, as Canada's chief combines commissioner was announced today in the Commons by Justice Minister Garson.

Mr. MacDonald, who has been in the federal department of justice since last April, succeeds F. A. McGregor, who resigned Jan. 1 in protest over the government's handling of his report on an alleged price-fixing combine in the flour-milling industry.

**FOR SPRING CONCERT** at Victoria High School, Margaret Pugh, left, and Sybil Boston rehearse solos in "Holiday in Havana." Feature of concert will be orchestra and choirs. Miss Norma Douglas, music supervisor, is director.

# 180 Students Successful In Nurses' Examinations

### Three From Vancouver General Hospital Head List Announced By Association

Three Vancouver General Hospital students head the list of 180 candidates whose successful writing of registration examinations Jan. 17 and 18 was announced today by the Registered Nurses's Association of B.C.

The three are Miss Irene F. E. Gregg, Miss Marney Jean McLellan and Miss Beverley Jean Mitchell.

Other successful candidates are as follows:

A. M. Alder, N. J. Allsebrook, L. Alstad, S. L. Andros, E. J. Aspinall, B. Austin, J. M. Bain, C. A. Bean, D. A. Beaubien, D. J. Benham, R. M. Berard, D. M. Bird.

R. Bird, S. R. Bishop, T. G. Bjarnason, P. Blake J. Bodtcher, C. Bohnen, G. L. Bool, M. K. Borstal, M. Bradshaw, A. Broadhead, G. M. Brown, G. F. Brown.

E. S. Calder, M. Callendar, J. F. Calvert, M. F. Campbell, N. M. Campbell, D. G. Carlyle, M. S. Carnie, G. Chow, M. Chycoski, D. I. Clarke, L. Collett, G. Collins.

J. I. Comber, D. Cowie, L. M. F. Crane, R. M. Creamer, E. E. Cumming, A. P. Damer, G. E. Daniels, D. L. Davidson, L. E. Davison, E. M. Delisle, V. A. E. Derkson, A. M. Dick.

M. K. Dickinson, K. Dufton, P. DuMont, A. Dunwoody, M. Duquetta, E. K. Durnin, M. J. Edwardson, J. M. Elliott, I. A. Evans, D. M. Everett, P. K. Ewart, E. Ferrje.

D. Finucane, P. I. Forbes, J. Graham, I. Haacke, N. Haigh, M. T. Hanlon, J. L. Harrington, C. Harrison, L. M. Hazeldine, L. Heidebrecht, M. J. Hern, J. Hesketh.

A. Hoppe, J. Hough, G. Hughes, M. D. G. Hughes, D. M. Hunt, E. Hutchinson, J. Hutchinson, S. B. Ingalls, J. Jackson, G. R. Jarman, K. Johnson, R. C. Joyce.

A. M. Kelly, L. Key, N. S. T. Kibler, K. Koop, V. N. Krawece, G. Lawson, L. Lavigne, I. E. Ledgerwood V. Lee, F. J. Leslie, E. Lewis, J. M. Lieman, H. Lindgren.

D. E. Lines, J. Loat, M. Logan, M. A. Long, M. L. Long, B. C. Love, Z. Lypchuk, M. E. D. McCorkindale, J. MacDowell, C. McInnes, N. M. MacKenzie, M. McRae.

G. A. Madden, J. Maglis, R. A. Marshall, R. M. Marshall, K. Martens, H. Matheson, M. Melynk, K. R. Menzies, B. Miles, M. P. Moore, M. I. Morriss.

E. R. I. Morrison, R. M. Morrison, C. R. Munro, F. Neufeld, E. A. Nicolle, F. A. Nixon, F. B. Nixon, I. Nordan, L. G. Northey, A. W. Norton, J. Oliver, E. M. Ostberg.

D. R. Parfitt, E. F. Patterson, V. L. Patullo, B. Pearson, A. Pedersen, M. J. Perry, J. B. Phillips, M. Potvin, E. B. Price, B. P. Pullen, I. Quaroni, D. L. Ritchie.

E. J. Rutherford, R. Saunders, V. Shopland, M. Sinclair, E. Slater, L. P. Smith, L. Snider, B. Spencer, E. Spriggs, M. Stasuik, G. J. Stewart, M. R. Stibbards.

J. D. Stooke, M. J. Stuart, M. Taylor, L. M. I. Theis, J. Thomas, A. Thorpe, C. A. Toews, F. Torgerson, J. Tubb, E. Vatamaniuck, S. Volk, G. L. Ward.

J. Ward, B. J. Warkentine, C. Watkins, I. Weaver, V. R. West, L. C. Whitfield, F. E. Willis, S. Woo, N. Yaremko.

**Y.P.U. PROGRAM**

Vancouver Island Presbytery Y.P.U. sponsored visitation program will open next Tuesday at Centennial United Church. United Church Young People's Union have arranged a program on the topic "The Thing Called Love." Miss H. Bartling will lead in the discussions.

# Works On Island To Get Large Sums

### Federal Estimates Provide For Victoria Improvements

By GORDON E. LEIGHTON

OTTAWA—British Columbia will receive considerable funds next fiscal year, the annual estimates tabled Friday show.

Apart from the normal subsidy of $1,003,440, the province will be entitled to special compensation in lieu of certain taxes as provided in the Dominion-Provincial tax-rental agreements of up to $27,300,000 less the amount, if any, payable from the provincial corporation suspense account.

Victoria and island harbors will gain from the allocation of $4,200,000 for acquisitions, repairs, improvements, plans, and sites for harbors and river works. This, incidentally, is a decrease of $2,657,000 of the amount set aside for similar works in the present fiscal year.

The Fisheries Department will provide some $300,000 for the protection of fisheries, including the halibut banks as well as sockeye preservation.

For public works it is estimated $3,150,000 will be required, of which $500,000 is for a public building at Victoria, with $35,000 for a similar work at Duncan and $50,000 at Nanaimo. Vancouver and the mainland take up most of the balance. In B.C. and the Yukon $722,800 will be required for dredging and allied operations, while the vote for the Esquimalt graving dock and the old drydock will be increased by about $4,000 to $140,000.

**ISLAND APPROPRIATIONS**

There is $115,000 for Alert Bay, $297,000 for Nanaimo dredging, $120,000 for Port Alberni for dredging, $30,000 for Qualicum Beach's boat harbor and $15,000 for a wharf at Shawnigan Lake. For dredging operations at Victoria $100,000 has been included in the allocations. Finally, the transport department will require $60,000 for mail subsidies and steamships subventions for the Victoria and west coast island service.

Other island sums include:

Alert Bay, seaplane landing, $45,000; Alert Bay, wharf, $70,000; Alice Arm, wharf reconstruction, $32,000; Bamfield East, wharf repairs, $40,000; Crofton, wharf replacement, $45,000; Davis Bay, Wilson Creek, breakwater and float, $17,000; Dodge Cove, Digby Island, wharf, $30,000; Friendly Cove, Nootka Island, breakwater, $75,000; Ganges, harbor repairs and improvements, $60,000; Mayne Island, wharf repairs and improvements, $42,000; Nanaimo, dredging, $297,000; Nanoose Bay, breakwater, $76,000; Port Hardy, wharf repairs, $44,000; Port Renfrew, wharf reconstruction, $60,000; Sturdies Bay, Galiano Island, wharf extension, $18,000; William Head Quarantine Station, breakwater repairs, $16,000; Zeballos, wharf replacement, $75,000.

## N. Quadra Brownies, Cubs Receive Badges

Lois Sutherland was awarded the first-year star and Ann Mobey the gold bar badge at the North Quadra Brownies and Cubs parent night.

Joan Newby was presented with her second tape.

In the Cubs A and B packs, proficiency badges were presented to Bruce McKenzie and Hugh Archer. Refreshments were served after the presentations.

**ADMITS BEATING WIFE**

Hugh Shirley, 1740 Amphion Street, pleaded guilty in city police court Friday mornng of having beaten his wife.

Mrs. Shirley in court Friday said she would ask that her husband be put on bond to keep the peace rather than be sentenced to jail.

Magistrate Henry C. Hall remanded accused until Monday.

## *NOT EASILY DISCOURAGED*

TOKYO (UP) — Hiroshi Takahashi, 20, was arrested for picking pockets and taken to the police station.

While he was being questioned he lifted 800 yen out of a drawer in a police officer's desk. Then he slipped two fingers into the pocket of a second prisoner and came up with 350 yen.

Police failed to notice either theft.

## Optimists Sponsor Oratorical Contest

A junior oratorical contest sponsored by the Optimist Club will be held at Lougheed's Banquet Hall, March 23, it was announced Thursday.

Two competitors will be chosen from the Fairfield Boy Scout Troop and the Victoria West Junior Optimist Club to enter the competition, it was announced by Ted Baker, chairman of the Optimist Club.

Winner will travel to Portland to compete in the annual district convention of Optimist International.


TOO LOVELY FOR WORDS

1847 Rogers Bros.

The silverplate which, for over a century, has been chosen as the favorite of Canadian brides and hostesses. 66-piece service for eight, including chest,

$96.75

JEWELLERS LITTLE & TAYLOR Registered Jewellers American Gem Society

1209 DOUGLAS ST. (Scollard Building) G 5812

*You Wouldn't Take Your Watch to a Plumber?*

IF YOUR WATCH stops running or runs too fast or too slow, you take it to the finest repair shop you can find. Why shouldn't you give your body the same consideration you give your watch? Too often, when illness comes, we listen to well-meaning friends or answer the call of the patent medicine vendor. The correct thing to do is to consult your physician. He alone can diagnose your trouble, prescribe proper treatment. We are ready at all times to fill your prescriptions promptly.

627 FORT AT BROAD G 1196 — McGill & Orme LIMITED — 1301 DOUGLAS AT VIEW G 2222

PRESCRIPTION CHEMISTS

ANOTHER GREAT VALUE IN RADIO-PHONOGRAPH

CHISHOLM No. 540

This outstanding Chisholm Radio-Phonograph Combination offers powerful 5-tube radio reception with 3-SPEED RECORD CHANGER. Beautiful walnut cabinet $189.50

Kent's TERMS 742 FORT

E1124 PROMPT DELIVERY ON Comox Furnace Cobble (Vancouver Island Coal) 16.90 PER TON

KINGHAM GILLESPIE COAL CO. LTD.

CONVERT TO OIL

STANDARD OIL SUPPLIES NOW PLENTIFUL

ELIMINATE YOUR FUEL WORRIES BY INSTALLING THE FAMOUS

CYCLOS OIL BURNER

TO REPLACE WOOD AND COAL OR SAWDUST IN YOUR KITCHEN

FOR YOUR FURNACE INSTALL A

GENERAL ELECTRIC CONVERSION BURNER

Call, Write or Phone for Free Estimates on These Oil-Burning Installations—Easy Terms Available

Phone E 4138

C. J. McDOWELL PLUMBING AND HEATING LTD.

1000 DOUGLAS ST.

SOLEX The brightest word in home lighting Take home a dozen bulbs today

SHIP CHANDLERS (McQuade's) Ltd. 1214 WHARF ST. PHONE E 1141

THE FAMOUS WASHER JUST ARRIVED! $149.50 Victoria's Largest Electrical Dealers MACDONALDS ½-ACRE DOWNSTAIRS STORE 712 YATES

PHILLIPS' MILK OF MAGNESIA GENTLE LAXATIVE EFFECTIVE ALKALIZER

Special Reductions In Hand Tailored SUITS FOR SPRING From 45.00 Up CHARLIE HOPE & CO. 1434 GOVERNMENT E 8215

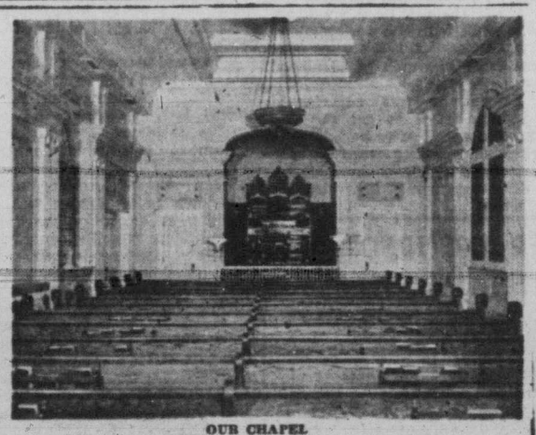

OUR CHAPEL

HAYWARD'S B.C. FUNERAL CO. LIMITED

82 Years Serving Greater Victoria

Parking Space Available for Those Attending Funerals

REGINALD HAYWARD Managing Director
REGINALD HAYWARD JR. Director

734 BROUGHTON ST. TELEPHONE E 3614

HEARING-AIDS — BATTERIES ACCESSORIES and SERVICE VICTORIA HEARING AID CO. B. S. H. TYE 326 PEMBERTON BLDG.

Chaplin's FUNERAL Chapel Ask for Our Folder on PREARRANGED PREPAINANCED FUNERALS Member A.F.D.B. Opposite Christ Church Cathedral G 5512


Corporation Of The City Of Victoria

NOTICE

VICTORIA DOG OWNERS

In order to save discount of $1.00 all dogs must be registered and licensed at the City Hall by March 1, 1950. A penalty, not exceeding $25.00 and costs, is provided in the by-law for any person or persons convicted of failing or neglecting to register and license any dog owned or harbored by them.

T. G. HARRIS, Collector.

## Jet Plane Crash Sets Oil Sump Afire

Firemen spray burning section of a Northrop twin-jet XF-39 experimental night fighter after it exploded in midair and set a crude oil sump on fire at El Segundo, Calif. Note smoke billowing from the blazing oil sump in background. One section of the plane set a nearby house afire. The pilot of the plane parachuted to safety, but a flight engineer aboard the plane was killed. —(NEA Photo)

## Defence Huddle

During a recess in the Manchester, N.H., "mercy killing" trial, defendant Dr. Herman Sander (right) confers with his attorney, Louis E. Wyman. The conference took place in the judge's chamber at the Manchester Court House.—(NEA Photo)

# U.S. Parties Gauge Vote In Britain

## Republicans Say It Helps Them; No, Democrats Declare

WASHINGTON (AP)—Republican congressmen saw their party's stock rising today on the strength of Conservative Party gains in the British election. Truman Democrats called the rise imaginary.

Republicans generally felt that the narrow margin of the British Labor Party's victory reflects a swing to the right in the western world that may help elect Republican candidates for the United States Senate and House of Representatives in the November elections.

Rep. Charles Halleck (Rep.-Ind.) was the most optimistic. He predicted the Republicans will regain control of Congress this year.

"The awakening of the British people to the dangers of socialism is being accompanied by a similar awakening in this country," Halleck declared.

Senator Robert Taft (Rep-Ohio) said he has no doubt that the British results will be reflected in the U.S. voting.

But Truman administration leaders in Congress said the British results don't mean anything as far as U.S. politics are concerned.

Senator Scott Lucas of Illinois the Democratic leader, said he doesn't think the outcome in Britain affects either the legislative program or the political line-up in the United States.

Rep. John McCormack of Massachusetts, House Democratic leader, said political conditions in Britain don't compare with those in the U.S. He noted that nobody here is talking about nationalization of industry, a prime issue in Britain.

Southern Democrats generally applauded the strong run made by the Conservatives.

## Sees Housing Aid To Unemployment

"Don't be afraid to spend money on housing," the government was told by the C.C.F. at the Friday sitting of the Legislature.

Arthur Turner, C.C.F., Vancouver East, said a huge housing project was the Opposition's answer to the unemployment problem.

"And we've got an unemployment problem whether you want to recognize it or not," he said.

Construction of large blocks of houses would pay financial and social dividends, the member stated.

Housing was about the only commodity in short supply, he continued. The majority of Canadians were renters. few were able to buy their homes, and a greater number were unable to pay economic rents.

As far as unemployment was concerned, it could never be corrected under the capitalist system.

"But you can alleviate it with a housing program," said Mr. Turner.

OTTAWA (CP)—A new international treaty governing the use of the Niagara River for power purposes likely will be signed by Canada and the United States some time next week, it was learned today.

EUGENE KASH

## Two Musicians Hold Reunion In Victoria

The temporary headquarters of the Victoria Public Library was the scene of the reunion of two musicians Friday.

Hans Gruber, conductor of the Victoria Symphony, walked into the room marked "Film Board" and shook the hand of a man somewhat taller than himself and a little stouter. They called one another "Jack" and "Hans."

The man he was speaking to was Eugene "Jack" Kash, Toronto-born conductor of the Ottawa Symphony Orchestra.

Mr. Kash, visiting western Canada for the first time, was in the city for an address in connection with the third annual Film Festival of the Greater Victoria Film Council.

**VIOLINIST**

A violinist by profession, Mr. Kash was born of Russian-Polish parents. He started his violin studies at the age of five under Luigi von Kunits, and made his first public appearance at the age of seven.

## Ask $65,000 In Red Cross Drive In City

Victoria's objective for March, the "Red Cross Month," is $65,000, it is announced by the city's branch of the Canadian Red Cross Society.

Officials say this sum is the minimum necessary to maintain and advance the organization's peacetime program. Coupled with the drive for funds is an appeal for blood for the blood transfusion service.

The Red Cross flag will be flown from the flagstaff on the causeway through the campaign. It will be hoisted March 1 and will fly until the objective of $65,000 is reached.

Headquarters for the local drive will be at Red Cross House, 1046 Fort Street. Campaign telephone number is G0529.

A mobile unit of the blood transfusion service will be set up at the Britannia Branch of the Canadian Legion March 8 and 9.

It is noted that, during 1949, the local Red Cross transfusion service supplied 3,885 donations of free blood and 153 donations of plasma to local hospitals. Collections for the branch totaled 3,996 pints during the year. Officials say the need for more donors is urgent.

## Plan Dog Trials In Parksville

PARKSVILLE—The fifth International Retriever Dog Trials, sponsored by the Parksville Fish and Game Association, will be held on April 8 and 9 in the Community Park here.

Chairman of the committee in charge of the trials and entertainment is James Washington, assisted by Murray Shelly. James Kingsley is field trial secretary, and Jasper Daniels is in charge of publicity.

A feature of the contest will be a special Vancouver Island event. It is hoped that there will be many entries from the island.

Last year, 3,000 spectators and dog owners attended the trials from B.C. and the U.S.

Spring's Coming
to
Mallek's
Limited
With Coats, Suits and Dresses.

Men of Distinction prefer...
VICKERS' London Dry GIN★
★ VICKERS' IS DISTILLED IN CANADA AND IS DISTRIBUTED BY Calvert
This advertisement is not published or displayed by the Liquor Control Board or by the Government of British Columbia.

## Seven Injured In Crash Of 2 Eastern Trains

ST. CYRILLE, Que. (CP)—The injured list in the collision of two Canadian National Railways passenger trains near here Friday night stood today at seven—none of them severely hurt—early this morning.

The Nova Scotian was bound from Montreal to Halifax when it crashed into the west-bound Maritime express during a blinding snowstorm. The Scotian was going at a moderate speed and the Martime express must have been going slowly too, for only the engines and baggage cars were derailed.

Five of those injured were in the express, including the engineer, and two were on the Scotian. They were taken to Drummondville Hospital, five miles from here, and hospital authorities said they were not severe cases. At first it was feared 11 passengers and the engineer had been injured.

The C.N.R. took passengers aboard the express to Montreal, 63 miles northwest of Drummondville, by bus.

## Sentenced As Spy

BERN, Switzerland (Reuter)—Willi Gerber, 47-year-old Swiss army mechanic, today was sentenced to 20 years' imprisonment on charges of spying for the United States, Britain and France since 1933.

## New Buses Arrive

Four new Canadian-built Brill buses arrived in the city today from the lakehead, a B.C. Electric spokesman announced.

The 36-passenger vehicles are scheduled to be used principally on the newly-acquired Saanich runs, formerly handled by the Vancouver Island Coach Lines.

They are part of a $140,000 order for eight new buses and will be put into service next Thursday.

Balance of the order is expected to arrive here within 10 days.

## British Soccer Game Results

LONDON (Reuter)—Results of soccer games today in the United Kingdom:

**ENGLISH LEAGUE**

**First Division**

Aston Villa 1, West Bromwich Albion 0.
Blackpool 0, Sunderland 1.
Charlton Athletic 1, Manchester United 2.
Everton 0, Arsenal 1.
Fulham 2, Stoke City 2.
Huddersfield Town 2, Botton Wanderers 0.
Manchester City 1, Chelsea 1.
Middlesbrough 4, Liverpool 1.
Newcastle United 0, Burnley 0.
Portsmouth 2, Birmingham City 0.
Wolverhampton Wanderers 4, Derby County 1.

**Second Division**

Blackburn Rovers 2, Swansea Town 0
Bradford 1, Barnsley 3.
Brentford 1, Preston North End 0.
Bury 0, Coventry City 0.
Cardiff City 1, Leeds United 0.
Hull City 1, Queens Park Rangers 1.
Leicester City 3, Luton Town 2.
Plymouth Argyle 0, Sheffield United 1.
Sheffield Wednesday vs. Grimsby Town, postponed.
Tottenham Hotspur 4, Southampton 0.

**Third Division (Southern)**

Bournemouth and Boscombe Athletic 1, Walsall 1.
Bristol Rovers 3, Brighton and Hove Albion 0.
Crystal Palace 1, Millwall 0.
Exeter City 0, Nottingham Forest 0.
Ipswich Town 2, Northampton Town 2.
Leyton Orient 2, Aldershot 7.
Notts County 7, Newport County 0.
Port Vale 2, Norwich City 2.
Reading 2, Torquay United 0.
Southend United 2, Bristol City 0.
Watford 1, Swindon Town 2.

**Third Division (Northern)**

Accrington Stanley 3, New Brighton 0.
Barrow 1, Southport 0.
Carlisle United 2, Rochdale 0.
Crewe Alexandra 1, Stockport County 0.
Lincoln City 2, Chester 0.
Mansfield Town 1, Halifax Town 0.
Oldham Athletic 3, Hartlepools United 1
Rotherham United 5, Bradford City 2.
Tranmere Rovers 2, Doncaster Rovers 4.
Wrexham 2, Darlington 1.
York City 1, Gateshead 5.

**SCOTTISH FOOTBALL CUP**
**(Third Round)**

Celtic 0, Aberdeen 1.
Dunfermline Athletic 1, Senhousemuir 4.

**SCOTTISH LEAGUE**
**Division A**

Clyde 1, Motherwell 0.
East Fife 1, Hibernian 1.
Falkirk 2, Dundee 2.
Hearts 3, Queen of the South 0.
Rangers 3, Raith Rovers 0.
St. Mirren 0, Partick Thistle 2.
(Other scheduled games not played because of cup games.)

**Division B**

Airdrieonians 2, Kilmarnock 0.
Alloa Athletic 4, Forfar Athletic 1.
Ayr United 2, Queens Park 2.
Cowdenbeath 3, Albion Rovers 0.
Dundee United 2, Morton 2.
Hamilton Academicals 2, St. Johnstone 2.
(Other scheduled games not played because of cup games.)

**IRISH LEAGUE**

Ards 3, Coleraine 1.
Crusaders 0, Ballymena United 1.
Derry City 2, Distillery 4.
Glenavon 0, Bangor 1.
Glentoran 4, Cliftonville 2.
Linfield 2, Portadown 2.

## FLOODS HARM B.C. SALMON

VANCOUVER, B.C. (BCUP)—"Salmon spawning grounds in British Columbia's lower mainland streams have been heavily damaged by floods.

A fisheries department survey report says heavy loss of salmon eggs which had been deposited in these areas, particularly, in the pink and chum varieties, undoubtedly took place."

## THE WEATHER

Weather forecast for Victoria: Rain today; light winds, increasing to southeast 20 m.p.h. this evening. Cloudy with showers Sunday morning with a few clouds in the afternoon and evening. Southwest winds 20 m.p.h. Sunday afternoon and evening; mild. Low tonight 40, high Sunday 52.

| | Min. | Max. | Precip. |
|---|---|---|---|
| St. Johns | 11 | 39 | .09 |
| Halifax | 26 | 33 | .16 |
| Montreal | 2 | 30 | .35 |
| Toronto | —11 | 27 | .21 |
| North Bay | —17 | 18 | .08 |
| Port Arthur | —23 | 6 | |
| Kenora | —20 | —1 | |
| Winnipeg | —28 | —9 | |
| Brandon | —37 | —3 | |
| The Pas | —32 | 0 | |
| Regina | —10 | —4 | |
| Saskatoon | —2 | 0 | .01 |
| Prince Albert | —13 | —7 | |
| N. Battleford | —2 | 0 | .03 |
| Swift Current | 1 | 10 | |
| Medicine Hat | 11 | 23 | |
| Lethbridge | 18 | 35 | |
| Calgary | 15 | 28 | |
| Edmonton | —2 | 11 | .02 |
| Kamloops | 32 | 50 | |
| Penticton | 32 | 46 | Trace |
| Vancouver | 40 | 51 | .17 |
| Victoria | 41 | 50 | .09 |
| Kimberley | 27 | 41 | |
| Crescent Valley | 33 | 43 | .06 |
| Prince Rupert | 37 | 44 | .57 |
| Prince George | 17 | 37 | |
| Seattle | 41 | 49 | .43 |
| Portland | 43 | 54 | .62 |
| Chicago | —2 | 33 | |
| San Francisco | 50 | 62 | Trace |
| Los Angeles | 43 | 69 | |
| New York | 21 | 48 | |
| Spokane | 34 | 41 | .10 |
| Whitehorse | 13 | 22 | .01 |

"BUILD B.C. PAYROLLS"

Children
Need
Milk

All doctors agree that growing children need plenty of milk every day. One cup of Pacific Milk equals two cups of whole milk in food value. Be sure that your children are consuming sufficient milk for good health.

Pacific Milk
Irradiated and Vacuum Packed

RUTS, POTHOLES
Ice and snow gave your car a real beating. Bring it in for a front end alignment job where they have the equipment.
Wilson MOTORS LTD.
Victoria's Greatest Service Way

Choose Your
SPRING SUIT
From Our Choice Selection
$49.50
PLUME SHOP LTD.
1740 DOUGLAS ST.

Change
TO OIL HEAT
we can INSTALL the FAMOUS
ESSO
Oil Burners
Oil Burners in your present furnace in FOUR HOURS.
Fully Equipped Truck Service
TIME PAYMENTS
$100 DOWN
Balance Over 24 Months
PHONE E 5311
GEO. H. BIRNIE
E 5311 2624 Quadra St.

Alike in their liking for
OLD CHUM

Like FATHER...
Generations of fathers have enjoyed OLD CHUM'S mild, mellow flavour . . . the never-failing smoothness of its slow-burning tobaccos.

Like SON...
Sons too, have been quick to appreciate OLD CHUM'S cool freshness . . . the abiding comfort of a friendly tobacco that always smokes evenly and easily.

In package, pouch or ½ lb. tin

"Judged first-rate since '88"

OLD CHUM
The Tobacco of Quality
CUT COARSE FOR PIPE—CUT FINE FOR ROLLING YOUR OWN

"Come And Get It!"

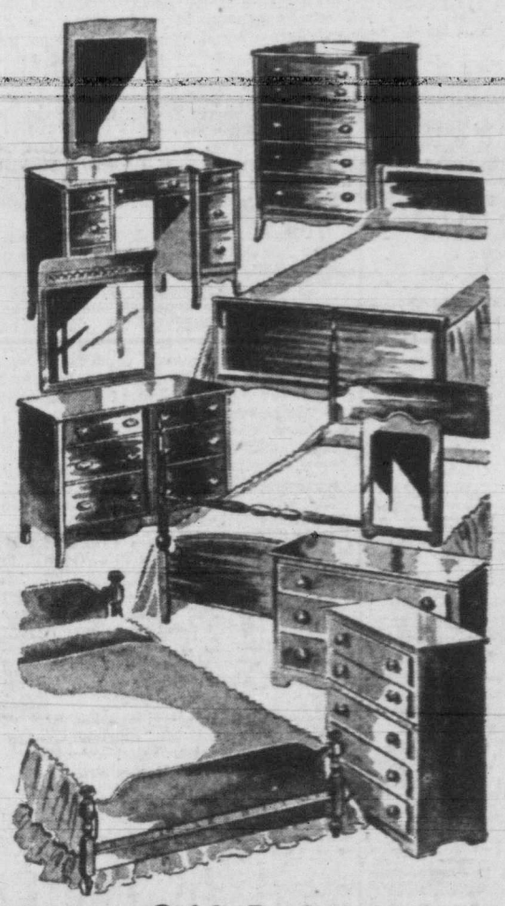

BEDROOM SPECIALS

On our top floor, you'll find these SPECIAL VALUES in Odd Bedroom Pieces. Get in on these FINAL-WEEK VALUES in our February Sale.

Chiffoniers

1 only, FIVE-DRAWER CHIFFONIER in lovely toasted oak. Regular 99.00 — 39.75
1 only, FOUR-DRAWER CHIFFONIER in walnut waterfall design. Regular 45.00 — 35.00
2 only, CHIFFONIERS in attractive walnut. Regular 44.50 — 29.90
1 only, WALNUT CHIFFONIER. A beautiful buy. Regular 49.00 — 34.75
1 only, WALNUT CHIFFONIER. Regular 36.50 and a wonderful value for — 29.75

Vanities

1 only, BLEACHED OAK VANITY with round mirror. Stool included. Regular 79.00 — 39.50
2 only, WALNUT VANITY AND UPHOLSTERED BENCH. One has round mirror, one square. Regular 79.00 — 39.50
2 only, DROP-CENTRE VANITIES with round mirrors. Regular 79.00 — 49.50
1 only, WALNUT DROP-CENTRE VANITY with attractive round mirror. Regular 75.00 — 49.50
1 only, DISTINCTIVE CHERRY VANITY with unique mirror. Regular 86.50 — 49.50

Odd Beds

3 only, full-size WALNUT PANEL BEDS. Regular 33.50 — 24.90
1 only, double size WATERFALL DESIGN PANEL BED. Regular 39.00 — 29.90
1 only, BLEACHED MAPLE DOUBLE-SIZE BED. Regular 34.50 — 19.75
1 only, CHERRY SPOOL BED, full sized. Regular 47.50 — 39.75
1 each, MODEDN SINGLE PANEL BED, in walnut or toasted oak. Regular 38.50 — 29.50
1 only, TOASTED OAK SINGLE PANEL BED. Regular 67.00 — 39.50

Upholstered Benches

1 only, UPHOLSTERED BENCH in modern limed oak. Regular 15.90 — 7.90
1 only, UPHOLSTERED BENCH, walnut. Regular 12.90 — 4.90

Dressers

1 only, smart WALNUT DRESSER with square mirror. Regular 39.50 — 34.50
1 only, WATERFALL DRESSER with round mirror. Regular 59.00 — 39.50

O.B.A. Be sure to use your OPEN BUDGET ACCOUNT . . . more convenient than a charge account.

Standard FURNITURE
DENNYS OF VICTORIA

RIGHT THROUGH — YATES TO VIEW

# How Far Can It Swing?

THE INCREASINGLY CRITICAL coal situation in virtually all major cities of the United States will do much to accentuate interest in the forthcoming trial of the United Mine Workers organization on charges of civil and criminal contempt of court. With the American public undergoing augmented hardships in the way of fuel shortages, "dim-outs," transportation curtailments and lost jobs, the stage is being set for widespread condemnation of the miners for downing tools.

Union officials and Mr. John L. Lewis, their leader, have argued that the responsibility for the walkout is not theirs, inasmuch as they have told the men to return to the pits and this order has not been obeyed. There remains, however, the precedent set by Associate Justice T. Alan Goldsborough last April when he ruled in connection with a similar charge against the U.M.W. that "as long as a union functions as a union, it must be held responsible for the actions of its members." There is a decision that is bound to play an important part in the trial now about to start.

It will be recalled that two previous contempt charges have been levelled at Mr. Lewis and the miners' union. In 1946 the leader was fined $10,000 and his organization $700,000 for not obeying a court order to return to work. Then in April, 1948, a similar judgment resulted in doubled fines of $20,000 and $1,400,000 on the same charges, although the civil contempt conviction, on the request of the Department of Justice, was later dropped without penalty.

What has been made evident so far is that a court order cannot mine coal. The men, standing by their slogan of "no contract, no work," are adamant in their refusal to carry on unless their demands for increased wage and pension benefits are met. Successive conferences between union officials and mine operators have been fruitless, and pressure is increasing on President Truman to declare the mines to be under government administration. Such a step has been used in cases of industrial emergency on previous occasions, but it is a drastic one and not likely to be invoked except as a last resort. The predicament of the country will likely be the deciding factor.

Such circumstances as this bring to public notice the important modern problem inherent in the industrial balance of power. At an earlier stage in our economic development, management was in a position to impose a lock-out to enforce its side of an argument. Later, as unionization brought increased bargaining power to labor, many injustices were righted and the lot of the production worker was made considerably better. Much still remains to be done in some cases. Utopia is still an ideal rather than a fact.

But is there not a danger that the pendulum may swing too far before returning to a balanced position? May Labor's power in the hands of ambitious individuals in certain instances damage the cause for which the effort is being made? For it is the public that suffers in a situation such as now confronts the United States—and, for that matter, the rest of the free world. And the public, it should not be forgotten, is composed largely of men and women in the category of "workers."

# Why Not Color It?

IF THE WORK OF A HOUSEWIFE, running a home on a modest income, can be lightened, it seems reasonable to expect public approval of schemes to that end. The case presented to the Coalition cabinet yesterday by the Provincial Council of Women, advocating the coloring of margarine by manufacturers, has that purpose in view.

Purchasers of the spread now receive, with their packages, coloring material. That substance can give the margarine a desired yellow hue. But time and effort are needed to work it into the spread. Why impose that petty hardship on a woman who already has enough to do?

Surely there are practical enough methods of preventing the sale of colored margarine as butter. If the change suggested by the Provincial Council of Women is considered a threat to the sale of the first grade dairy product, the experience of one store—selling at medium prices—may be enlightening.

Since margarine came on the market, the store in question has noted an increase in the volume of bread spread sales—that is, of course, margarine and butter together. A breakdown by the same store indicates that three-quarters of the total represents butter purchases, one-quarter margarine. The preference is still for the cream product. But the substitute helps to stretch the meagre household dollar.

# Assessing The Results

WHATEVER MAY STILL REMAIN OF the question regarding the ability of Canadian and American troops to guard the northwest from invasion—and expert study of the now completed Exercise Sweetbriar should provide considerable clarification on this point—there can be little doubt left in respect of one major problem. As a Canadian Press dispatch puts it:

"The exercise demonstrated that troops could fight in the sub-Arctic, could live and operate under tough conditions, that they could be supplied and aircraft could support them. It also emphasized the importance of the stress being laid on air power and on air-borne striking forces."

The results of the extended manoeuvres, of course, entail much more than the answer to the question of mere subsistence under rigorous conditions. But the nature of the terrain, the severity of the climate, the length of supply lines and other factors posed a test that had to be made. The officers and men of the combined forces engaged in the operation appear to have passed that test.

Implications of the strictly military side of the exercise will, of course, require extensive study by the tactical experts, and will not necessarily be made public. Defence Minister Brooke Claxton has described the operation as "perhaps the greatest flowering of our joint defence planning." With that verdict the general public, for the time being, will be content.

# Norway Sees The Need

From News of Norway

SURVEYING the current international problems in the Norwegian Storting recently, Foreign Minister Halvard Lange had this to say on the question of the hydrogen bomb:

"It is impossible to discuss Norway's foreign problems without considering the happenings of the last few days—President Truman's decision to develop the hydrogen bomb. This decision makes it clear that the United States of America is convinced of the necessity of being strong in order to feel safe and have a basis for ironing out the serious international differences in a satisfactory way.

The decision must also be interpreted as an admission that the international atmosphere at present is such that no well-founded hope exists of solving the conflict of ideas which so far have stood in the way of reaching an agreement on control of the new mass-destruction weapons. This situation makes it more clear than ever before how necessary it is to do all that is humanly possible to create an atmosphere in which an effective system of international control can be achieved. The mutual suspicion which is the most serious obstacle has not become less in recent months.

It is this suspicion which makes it impossible for all states to agree to surrender some of their right to absolue national self-determination and some of their sovereignty to a new international body of co-operation. Only groups of states are today willing to take a step in the direction of creating effective international authority.

But it is imperative not to forget for a moment that this group co-operation in solving security problems can never be more than a beginning. Such a policy of security can never be a substitute for constructive international co-operation between all nations with a view to solving the common problems of humanity through peaceful co-operation and so prevent a race to create constantly more effective methods of mass destruction."

# Ups And Downs

By BRIAN A. TOBIN

"LIVING in a land of plenty," said the Elevator Man, "isn't always what it's cracked up to be. The pig nearest the trough doesn't always get the most to eat, and it seems to work out the same way with humans. Take our case, for instance. People all over the world probably look on the Pacific Northwest as one of the biggest timber areas on earth. Yet who's having a lumber shortage? The people right here in these parts. Who runs short of sawdust whenever there's a cold snap? We do. Who can't find enough firewood in the best fir stand on the continent? We can't. Going up!

"I guess there's lots of people," said the Elevator Man, "who think it must be wonderful to live within 80 miles of a big coal mine. But does it do us any good? We seem to enjoy coal scarcities just like folks a thousand miles from the nearest source. I sometimes wonder if people living across the road from the Chicago stockyards have trouble getting meat. Or if Regina people ever have a bread shortage. Probably they get all the big table strawberries we can't seem to get our hands on, Lower main!

"There's no doubt," said the Elevator Man, "that things are topsy-turvy. I saw the other day where they had to ship ice from a near-by town to some winter resort so they could grind it up and spread it on the ski runs. Somebody ought to organize the scarcities so we get them in the right places and not where they'll do us any harm. Right now we're like the porker who got one foot in the trough but couldn't get his head down."

## From The Alps To The Rockies

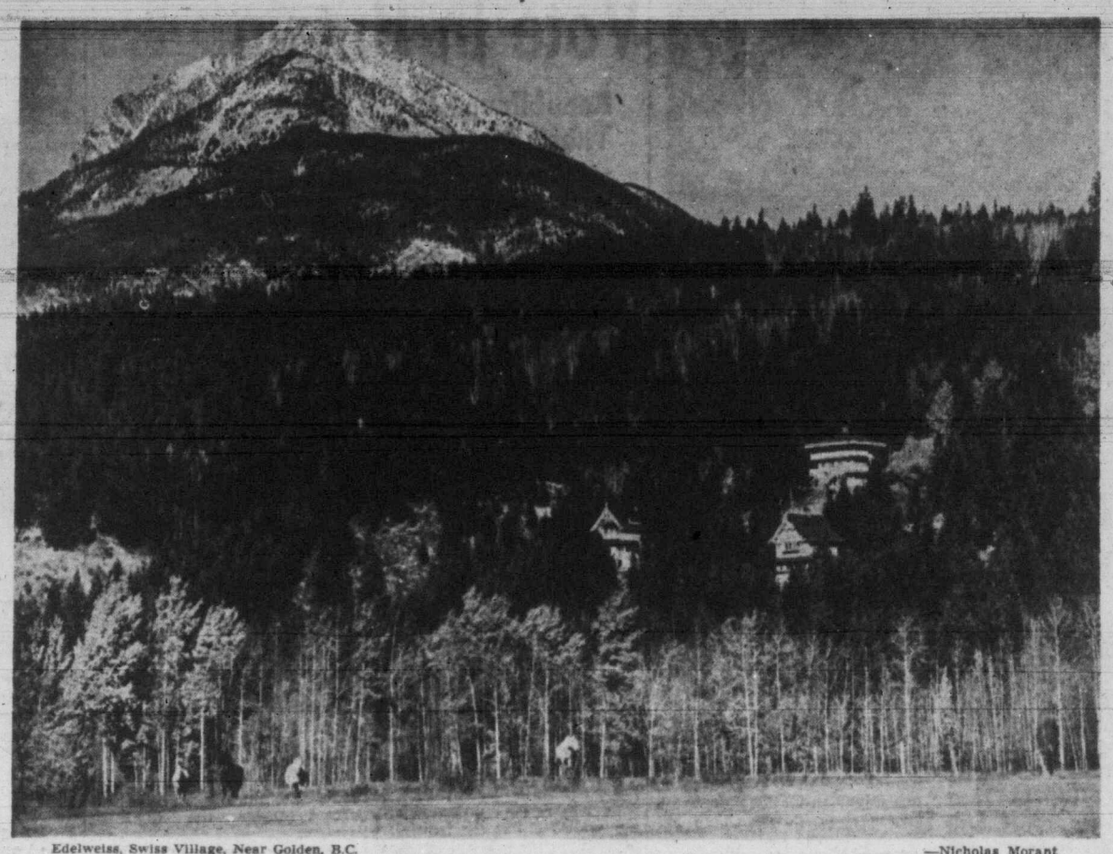

Edelweiss, Swiss Village, Near Golden, B.C. —Nicholas Morant

# As Our Readers See It

**TO OUR COLLEAGUE**

The "Times" is to be congratulated on its format and features of such a valuable publication.

Of the new features, this correspondent likes the column "on the Times" by Art Stott the best. If "Art" can maintain the high standard of this week's columns his reputation as a columnist is assured.

As E. S. Woodward, former Victoria alderman, points out in his own column, "Men and Affairs," in the current issue of the Vancouver "Record," "Chance to write a column in a newspaper is a privilege coveted by many but given to few. It is coveted because most men seek self-expression. It is given to few because the seekers outnumber the opportunities by ten thousand to one."

Best wishes, Art, and more power to your typewriter!

LINN A. GALE.

P.O. Box 115.

**TO BRUCE**

Congratulations to Bruce Hutchison for a fine article on Victoria in MacLean's Magazine.

The author of one of Canada's finest books, "The Unknown Country," has captured something of the essence of Victoria and far from "shattering a myth" has written what could be termed a regretful epitaph.

In the last few lines of his writings in MacLean's he says:

"Few Canadians will understand or regret that it is blotting out something vivid, wholesome and unique and thus spreading the general disease of monotony which slowly strangles the native happiness of America."

In these last few lines is revealed why Americans have flocked into Victoria to escape, if only for a few days, from this disease of monotony. Are we going to let this disease grow until it affects our priceless tourist asset of being different as expressed in an atmosphere reminiscent of something tourists would have to travel 6,000 miles to see in the old world?

According to Life Magazine, 62% of people in the U.S.A. originally hailed from Great Britain. What a tourist potential for Victoria if this British background were to be developed as the Americans have developed Williamsburg, the Spanish background of California and the French background of Louisiana, New Orleans!

Victoria should not develop as a pallid reflection of a small modern American town. It can still retain its cultural influences of the old world without surrendering its rapidly growing Canadian national consciousness.

I am a Canadian by choice, and not by birth, but with a great faith in Canada's future, and especially that of B.C. my home now.

S. LANE.

"Olde England" Inn.

**OUR MUSICAL FESTIVAL**

May 11 to May 13 will see the resumption of the Victoria Music Competition Festival again, and greater Victoria should witness a fine array of talent competing for the various honors. Thus it is to be hoped that we may see some of our friends to the south as in former occasions, because after all, music is international.

Various opinions have been expressed from time to time for and against music competitions, but it is now generally recognized that festivals offer the best medium for comparing talent. It should be borne in mind by prospective competitors that the important thing in competitions is not the winning of a trophy. It is encouragement of talent that counts.

J. INGRAM SMITH.

1271 Kings Road.

**FOOLING WITH THE CLOCK**

Vancouver City Council has adopted fast time with only one dissentient, Alderman R. K. Gervin, who is to be congratulated upon his lone stand that by rising the same hour earlier avoids the necessity of fooling ourselves by altering the clock.

Unless His Worship Mayor Thompson, like some others from Saskatchewan, believes the world is flat, he could add a second hour hand to the clock in the tower of the city hall the position of which under the "new time" would be far out in the deep blue sea west of Vancouver Island.

BASIL GARDOM.

1004 Vancouver Block,
Vancouver, B.C.

# In The Light Of Day

By JOSEPH LISTER RUTLEDGE

THE profit and loss figures for Britain's nationalized railroad system for the year 1948 have just been made public. The showing was not as bad as many, even among government officials, had feared it might be. The Minister of Transport had talked of a possible £20 million deficit. But the 16 2/3 per cent rate increase, thus induced, whittled it down until the actual operating loss for the year was £9 million.

**SAD STORY**

Admittedly, that is a pretty sad story, especially when you add it to the billion pound compensation for the original owners and another £9.7 million air transport deficit. In honesty, however, it must be admitted that the unsatisfactory showing can not be laid wholly at the doors of the nationalization policy. Part of it was due to wage increases, increases that actually equalled the deficit.

These would have come as surely under private ownership as under public. The increased cost of replacement and renovation too was not influenced by the change. The times and not the management determined these costs.

But, while this is true, what can be said is this, public expectation—whether by definite promise or not, does not matter too much—that the public would have a greater share in the operation of the roads: that they would travel more cheaply, and under pleasanter circumstances; and that they would, the while, have the satisfaction of dividing the investor's profits, didn't materialize.

How different the actual picture. Instead of the supposed fabulous benefits in the retained profits, there is that item of a billion dollars compensation that, either in principal or interest, must be met out of public taxes.

There were higher costs for freight and passenger traffic, so that nationalization did not show the citizen any advantage, either as a traveler or a purchaser of commodities. Instead of improved service, operational efficiency tended to decline, while the fact that the public paid their wages didn't add anything to the courtesy of the railroad personnel.

**GREAT MIRAGE**

The expected advantages, in the words of one official of the nationalized system, was "the great mirage of nationalization." And, as one commuter phrased it, "There's nothing worse than to suffer inconvenience at the hands of the government." However you may argue the case, and whatever the example, it does not seem to be proved that anyone works more efficiently or more graciously for a government than he works for himself.

# Walter Lippmann

**STALIN'S THEORY OF CO-EXISTENCE**

LAST SATURDAY the New York Times published in one series four separate dispatches from its correspondent, Mr. Harrison E. Salisbury. The first had been filed in Moscow on Monday, the second on Tuesday, the third on Thursday and the fourth on Friday. They had been held up by the Soviet censorship during the week and then released in one batch. They all dealt with the question of the Soviet attitude today towards Stalin's statement made two years ago that "peaceful settlements of disagreements between the U.S.S.R. and the U.S.A. are not only possible but are also absolutely essential in the interests of general peace."

MR. SALISBURY'S dispatches contain much internal evidence that they are not, as we say in the newspaper business, "think pieces," but that he wrote them on an official briefing, and that they were held up by the censor for a careful examination and then released as a satisfactory report of what the Soviet government wishes the world to believe is its attitude.

Two basic propositions are put forward in the Salisbury dispatches:

One is that Stalin continues to believe that the peaceful co-existence of capitalism and communism is "possible" in spite of the differences in the economic system and ideology.

THE OTHER proposition is, as the Central Committee of the Communist Party says in an election manifesto, that as long as capitalism survives in the world, the "menace of an imperialist attack on the U.S.S.R." will exist.

Neither proposition is new. The second is, however, older than the first, and is fundamental Leninist doctrine—that as long as the two systems exist there will be conflict. The proposition that the two systems might co-exist peaceably is a variation in the doctrine which is associated with Stalin. It sprang from his struggle with Trotsky, and he has put it forward repeatedly whenever, in his view, the interests of the Soviet state were served by it.

IN MR. CHURCHILL'S memoirs there is a confidential communication, dated Nov. 23, 1941, in which Stalin told Churchill that "the difference of the state organization," namely communism, "should not, and could not hinder us in achieving a successful solution of all the fundamental questions concerning our mutual security and our legitimate interests."

Do the two propositions contradict one another? Not, I think, in Stalin's mind. He remains an orthodox Leninist in his belief that the two system will always menace one another as long as they both exist, and that therefore they cannot be harmonized in a true and lasting peace. But his theory is that it is "possible"—not certain but possible—and that it is now—not forever but now—"absolutely essential" that they should find a way to "co-exist" without war.

However, the Leninist doctrine of conflict is now also non-Communist doctrine, implanted in the non-Communist world by the whole subversive apparatus and propaganda of the Communists.

STALIN'S proposition that the two systems can for a time co-exist peaceably is interpreted in the non-Communist world as an offer of a settlement without military action but not of a settlement without subversive action. In the non-Communist view the two systems could co-exist if the conflict between them were limited to propaganda; they cannot co-exist peaceably if the propaganda is implemented by internal subversion supported and directed from abroad. In other words, an agreement to co-exist is possible with the U.S.S.R. and its allies; it is not possible with the Third International, the Cominform, or with any other of the manifestations of a revolutionary movement in the service of the U.S.S.R.

# GLOBAL SURVEY

By SYDNEY MIRKIN
(Substitute for DeWitt Mackenzie)

LONDON (AP)—The wobbly position into which British elections returned the Labor government puts a new light on Britain's role as the core of western European strategy and economy.

Until yesterday's election results, which gave the Labor government an almost negligible majority, Britain was Europe's most stable postwar democracy.

That fact was the foundation on which the economic, political and military strategy of the western democracies was based.

While Britain seems in no danger of falling into the kind of parliamentary chaos which has recently afflicted France, it may be a long time before there is a government in Whitehall that can speak firmly for the nation.

One observer commented today: "The British lion now whispers in two voices."

The weakened condition of the new government may have varied effects on the domestic affairs of the nation.

There are possibilities of trouble for the unstable government in foreign relations, particularly those with her allies in the Marshall Plan and the Atlantic Defence Pact.

The possibilities inherent in this situation were amply demonstrated during the campaign, when Conservative leader Winston Churchill made a surprise issue of a proposed new attempt to end the cold war by Anglo-American talks with Prime Minister Stalin of Russia.

Prime Minister Attlee and Foreign Secretary Bevin sparred their way out of the political spot Churchill put them in by pointing to continual western efforts within the United Nations to get an agreement with Russia on atom control.

They said they saw no reason for Big Three talks until Russia showed she was willing to negotiate in good faith.

But neither either flatly rejected the Churchill plea.

This sort of manoeuvering could spread to greater lengths if the two parties are confronted with another election campaign.

Even a change in Britain's domestic affairs promises to have considerable effect on the western European picture.

# CLIPPED at RANDOM

**THE INNER MAN**

Jon Cleary in BBC London Letter

"No Englishman is what he seems if you judge him by the book he's reading. Explorer, seaman, flyer, policeman, poacher—he imagines he is all of them so long as his head is stuck between the covers of a book. Only without his book do you see him for what he really is—a clerk, an insurance salesman, maybe even an undertaker."

**PRISON POLITICIANS**

Ottawa Journal

Hugh McAteer, former adjutant-general of the Irish Republican Army, serving 12 years in prison for treason, has been nominated as a candidate in Britain's general election. He was standing for Londonderry, and the address on his nomination paper was "His Majesty's Prison, Belfast."

An old Irish custom. O'Donovan Rossa, next to John O'Leary and John Devoy the greatest of the Fenians, once stood for Westminster from prison and just missed election by a few votes.

**SHORTSIGHTED?**

Toronto Globe and Mail

Western Canada is proud of its growing towns and cities and the diversity of economic opportunity they offer. Whatever problems of co-ordination and organization must be solved to provide them with fuel supplies from their own resources are western Canada's business. But it seems shortsighted to enter successive winters relying for fuel on coal which is still in the mines. Sympathy for those who suffer cold is not lessened by these reflections. But accepting the western provinces as adult members of the Dominion, we are entitled to wonder why they haven't learned to keep warm in winter with the fuel they have so readily at hand.

**THE DON'T-KNOWS**

The Times of London

In a day when the quiz expert bids to become the new leader of thought, the opinion polls still have to go on confessing that there persists in Britain a not small number of men and women who refuse to know anything. However zealously they are canvassed and whatever they are asked they answer, doubtless with an engagingly diffident shrug, that they simply don't know. At the moment a ferocious dead set is being made at the don't-knows. Candidates are reported to be exhorting them; party broadcasters woo them; and canvassers beat upon their doors. All are at work trying to turn fateful ignorance into passionate conviction. Already there have been sharp hints that the floating voter (as the don't-know is temporarily called) is behaving irresponsibly, undemocratically, and, worse, that he is preventing everybody from knowing the result before the votes are cast.

FROM THE PRESS GALLERY

# British Election, Chin Whiskers Bustles, Bars In Wide Debate

By LLOYD BAKER

Who's putting on the false front?

The Socialists and the Conservatives in the B.C. Legislature both claim victory in the British elections.

Neither side is making any bones about it.

C.C.F. leader, Harold Winch, says the result of the elections is a declaration to the world that democratic socialism is the answer to fascism and communism.

Conservative chieftain, Finance Minister Herbert Anscomb, counters with: "There has never before been such a smashing victory against socialism."

And the Legislature's lone Labor member, Fernie's Tom Uphill, is pleased beyond bounds "that those stalwarts of the working men have done it again."

Messrs. Anscomb and Winch sang their victory song in prepared statements as results stood at 313 for Labor and 296 for Conservatives and their allies, with 16 of 625 constituencies still to report.

Mr. Uphill had his say a little later when he took part in Throne Speech debate in the House. His remarks were short but there was no doubt as to his stand when envelopes started coming his way via the pages bearing wager returns which he waved aloft and then kissed.

The veteran Fernie member who is senior M.L.A. with 30 years in the Legislature behind him, had more to say about chin whiskers and bustles.

He remembered well the day when they were the rage; when the 50-year-old Parliament Buildings had a bar, too.

That was the introduction to his question of the day—where are the Legislature's cuspidors?

They had disappeared from the corridors, those tall brass reminders of yesteryear, and Tom didn't like it one bit.

Perhaps the banishing of the brass had something to do with Mrs. Nancy Hodges' accession to the throne of Speaker of the Legislature?

Madam Speaker took the spotlight at another point in the afternoon sitting when the C.C.F. member for Vancouver East was making his first speech of the session.

The Opposition member, Arthur Turner, had tongue trouble in a verbal tussle with the Premier.

"Madam Premier," he kept saying in answering Mr. Johnson through the chair.

When good-naturedly checked by the Premier, Mr. Turner grasped the reprimand to suggest his mistake was an omen. . . .

Perhaps Mrs. Hodges was going to join the Opposition "and be the first woman Premier when the C.C.F. unseats you!"

Esquimalt's Charles Beard was unhappy at being called on to speak in Throne Speech debate on Friday. A mix-up in arrangements when Saanich's Arthur Ash declined as last of five speakers Wednesday resulted in last-minute arrangements for his Esquimalt neighbor. Trouble was, the speech Mr. Beard had prepared was resting comfortably at his home at Cowichan.

FIRST WITNESS in the "mercy slaying" trial of Dr. Hermann Sander at Manchester, N.H., was Dr. Harold I. L. Loverud, president of the staff of the Hillsboro County Hospital, where cancer-doomed Mrs. Abbie C. Borroto died after Dr. Sander injected air into her veins. Dr. Loverud took the stand for the prosecution.

# Wants Expenditures Cut To Save Future Citizens

C. T. Beard, Cln.-Esquimalt, said in the Legislature Friday he thought government expenditures would have to be reduced.

"It would be unpopular but justifiable," said Mr. Beard who thought future generations should not be loaded with debts incurred today.

The province was making tremendous advances, but it was taking money to do so, he said, "and I am genuinely worried as to whether we can afford the luxury of an unbalanced budget."

There was one legitimate debt, though, the member continued. Money spent on new construction, equipment, roads and other projects could be borrowed because succeeding taxpayers would merely be paying for physical assets in repaying these loans.

"Therefore," he continued, "I am going to ask that more money be spent on modernizing our roads, and that work on the sidewalks be undertaken at once."

Mr. Beard approved the hospital insurance plan and criticized members for giving other than constructive criticism of the scheme in speeches to the House.

"It must be realized, and fully appreciated, that several hundred thousand people have benefited so far. By this I mean not only the patient but all of his family who could have been financially crippled by hospital bills," the Esquimalt member said.

TAX RELIEF

He called for taxation relief for the rural areas, saying the people in the outer areas had had an appreciable raise in taxes.

"If this trend continues," the speaker added, "it will have a crippling effect."

Mr. Beard called also for extention of rural electrification by the B.C. Power Commission. Original aim of the commission was to extend power lines into rural areas. But the government power company now appeared to be concentrating its efforts on projects in areas that show the bigger profit.

## T.C.A. Manager Has Fast Trip To U.K., Paris

Ronald L. Williams, district traffic and sales manager for Trans-Canada Air Lines here, is back in Victoria after a whirlwind flying vist to Britain and Paris.

The trip was for familiarization with company routes and operations, and was completed in 13 days.

Mr. Williams, a little tired from covering so much territory in a short time, all the while seeing the sights while learning first-hand of T.C.A. methods in other parts of the world, left here Feb. 10.

He flew to Montreal, transferred to a trans-Atlantic aircraft, then went to London via Goose Bay, Labrador, and Prestwick, Scotland. After a day and a half in London, Mr. Williams proceeded to Paris for two days, then back to London for another day.

The rest of the time was spent in Glasgow and Edinburgh, and the local manager spent a day in Iceland on the return flight.

He was accompanied by Frank Holland, Toronto city traffic manager for the airline.


ASTHMA QUICK RELIEF

Don't wheeze, gasp, cough, fight for breath. Take Templeton's RAZ-MAH Capsules, specially made to help asthma sufferers breathe more easily and comfortably, so they work regularly and enjoy long restful nights of sleep. 60c, $1.25. 8-39



Here Find Christian Science

At the nearest Christian Science Reading Room, you will find writings that reveal the Science of Christianity, practiced by Christ Jesus. It makes no difference if the difficulty is sickness, failure, fear, unrest. You — like thousands of others — can find health, happiness, success.

At the Reading Room you may read, borrow, or purchase the Bible and the Christian Science textbook, "Science and Health with Key to the Scriptures" by Mary Baker Eddy, as well as other authorized Christian Science literature.

CHRISTIAN SCIENCE READING ROOM
822 YATES STREET
VISITORS WELCOME

Information concerning church services, free public lectures, and other Christian Science activities also available.



Quality Rye at Economy Price!

ADAMS OLD RYE WHISKY

This advertisement is not published or displayed by the Liquor Control Board or by the Government of British Columbia.

RHEUMATIC PAIN and MUSCULAR STIFFNESS

Finds ready relief in

▶ Rub MINARD'S freely on the sore or aching spot, and note the quick relief you get. Greaseless, fast-drying; no strong odor. Pleasant to use — and with fast. Get a bottle today; keep it handy.

35¢ LARGE ECONOMICAL SIZE 65c

MINARD'S KING OF PAIN LINIMENT



"Where to Buy It?"

Look in the YELLOW PAGES of Your Telephone Book

Whatever you want to buy—awnings or automobiles, flowers or fuel, roofs or radios, saws or signs—you'll find them by looking in the YELLOW PAGES of your Telephone Directory.

The YELLOW PAGES are a handy shopping guide. Through them you can quickly find the goods and services you need.

Use the YELLOW PAGES to make your shopping easier.

BRITISH COLUMBIA TELEPHONE COMPANY


# Bill Calls For Closer Dairy Farm Supervision

Under amendments to the Milk Act introduced in the Legislature Friday by Agriculture Minister Harry Bowman, dairy farmers having unsanitary barns can be ordered by inspectors to put things right.

Inspectors will have the power to set a time limit for the farmer to make his premises sanitary. If the orders are not complied with, the dairyman shall be guilty of an offence against the Act.

Classification of the dairy in respect to credit marks also is provided for in the amendments, and an inspector may grant a certificate as is justified according to marks allotted on the score card.

Inspectors also are given power to prohibit shipments of milk from cattle suffering from tuberculosis or other general or local diseases.

Pasteurized milk under the amendments will be done under a temperature of 143 degrees Fahrenheit instead of 145 degrees.

An amendment to the Stock Brands Act calls for three characters in brands instead of one, and a separate branding iron for each character.


STORAGE SPECIALISTS

We offer large, modern, fireproof, mothproof dustproof facilities for all your storage requirements.

...FOR RESTFUL NIGHTS

Try Delicious OVALTINE

"The World's Most Popular Nightcup"


## Lovick's News Agency Relies On Fords

Enduring, rugged quality is demanded in the trucks that cover the Island for Lovick's News Agency, making their way into every Island centre on regular schedule. For this gruelling work the choice has fallen on Ford and Lovick's now has increased their delivery fleet to a total of seven units, supplied by A. M. Anderson, sales representative for National Motors Ltd. The big two-tonner on the left is called on to carry as high as four and five tons of periodicals, with the one-tonner and the five half-ton deliveries loaded to capacity. These Fords go out from Lovick's Victoria headquarters regardless of weather and road conditions. It is proof of the Ford performance that not a trip was missed despite the ice, snow and floods of last winter. S. V. Wright, manager of Lovick's News Agency, states that some 30 years ago the firm commenced business with a T-Model Ford and a bicycle. The scope and operation of the organization has grown beyond recognition, but they still rely upon Ford. ***


Careful Since 1890 ★ Careful Since 1890

Do you think something is missing? Well, you're right—something IS missing, and it's mud and dirt. That clean area above is just to remind you that your floors will be clean and spotless when Heaney's do your moving job. You see, every Heaney van is equipped with roll-out floor covering, which protects your floors while the movers are on the job. This is just another feature of Heaney's service planned to make household moving smoother, quicker and better in every way. Yes, it's true—the dirt is missing from your floors when Heaney's do your moving job.

HEANEY'S

Careful Since 1890

# Quiz Crossword Tests Your Knowledge Of Bible

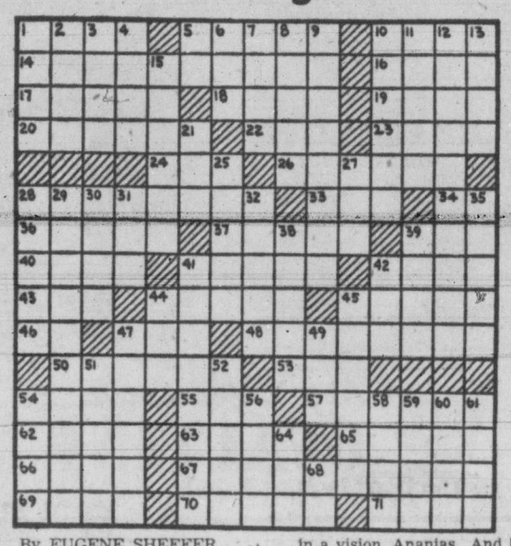

By EUGENE SHEFFER

**HORIZONTAL**

1—What king began his reign in Jerusalem when he was 20 years old? (2 Ki. 16:2)
5—"A faithful witness will not lie: but a false witness will —— lies." (Pr. 14:5)
10—By what name did Naomi ask the people of Bethlehem to call her? (Ruth 1:20)
14—Half of the terrestrial globe.
16—"Great men are not always wise: neither do the —— understand judgment." (Job 32:9)
17—Field of combat.
18—"Speak not in the —— of a fool: for he will despise the wisdom of thy words." (Pr. 23:9)
19—"He that loveth his life shall —— it." (John 12:25)
20—Legislative body.
22—"O —— me not wander from thy commandments." (Ps. 119:10)
23—The rainbow.
24—Yelp.
26—What was the name through interpretation that Tabitha was called? (Acts 9:36)
28—"I have not —— from thy judgments: for thou hast taught me." (Ps. 119:102)
33—"Deliver thyself as a —— from the hand of the hunter." (Pr. 6:5)
34—Toward.
36—Countenances.
37—"No man —— for my soul." (Ps. 142:4)
39—Prefix: wrong.
40—Network.
41—Flavor.
42—"Be ye —— one to another, tenderhearted, forgiving one another" (Eph. 4:32)
43—Professional title (abbr.)
44—End.
45—Chop into small bits.
46—"—— I my brother's keeper?" (Gen. 4:9)
47—In what wilderness did the Israelites encamp after leaving the Red Sea? (Num 3:11)
48—Protector.
50—Puffs up.
53—"Chasten thy —— while there is hope, and let not thy soul spare for his crying." (Pr. 19:18)
54—Slipped.
55—Early Roman Christian champion.
57—District of a religious congregation.
62—"A little child shall —— them." (Isa. 11:6)
63—"Thou shalt put in the breastplate of judgment the —— and the Thummim." (Ex. 28:30)
65—Division of an extended poem.
66—Skin affection.
67—Venerated.
69—"When my father and my mother forsake me, —— the Lord will take me up." (Ps. 27:10)
70—Growing out.
71—Chasms.

**VERTICAL**

1—Exclamations of triumph.
2—"And to him said the Lord in a vision, Ananias. And he said, Behold, I am ——, Lord." (Acts 9:10)
3—"Blessed be the Lord God of Israel from everlasting, and to everlasting. ——, and ——." (Ps. 41:13)
4—A son of Shimei. (1 Chr. 23:10)
5—"And Deborah said unto Barak, ——; for this is the day in which the Lord hath delivered Sisera into thine hand." (Judg. 4:14)
6—Definite article.
7—River duck.
8—"And be it indeed that I have ——, mine error remaineth with myself." (Job 19:4)
9—"Thou shalt be called, The repairer of the breach, The —— of paths to dwell in." (Isa. 58:12)
10—"Wherefore laying aside all ——, and all guile, and hypocrisies, and envies, and all evil speakings." (1 Pet. 2:1)
11—Greek marketplace.
12—Opposition.
13—Citrus drinks.
15—Mythical woodland deities.
21—"Let us —— and drink; for tomorrow we shall die." (Isa. 22:13)
25—Large hickory tree.
27—"Thy —— and thy staff they comfort me." (Ps. 23:4)
28—A son of Mahol. (1 Ki. 4:31)
29—Who was sent by King Zedekiah to rescue the prophet Jeremiah from prison? (Jer. 38:10)
30—Fondles.
31—Goddess of malicious mischief.
32—What king had to flee because his son, Absalom, conspired against him? (2 Sam. 15:13)
35—More elderly.
38—Garden flowers.
39—"Thou wilt keep him in perfect peace, whose —— is stayed on thee." (Isa. 26:3)
41—Benefice without cure of souls.
42—Relationship.
44—"Prepare thy work without, and make it —— for thyself in the field; and afterwards build thine house." (Pr. 24:27)
45—Threaten.
47—Make mournful.
49—Dandy.
51—Climbing plant.
52—Fire whistle.
54—Thin board.
56—Prima donna.
58—"All Israel shouted with a great shout, so that the earth —— again." (1 Sam. 4:5)
59—Native Indian of Peru.
60—Tread.
61—Coal scuttles.
64—Came together.
68—Note in the scale.

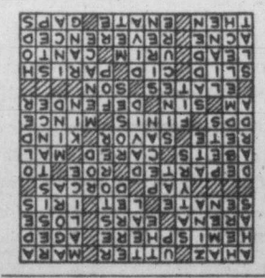

## Players' Guild Presents Drama

An exciting drama, "Uncle Harry," will be presented by the Victoria Players' Guild at the Club Sirocco Tuesday, Wednesday and Thursday.

Under direction of Audrey St. D. Johnson, the play has a cast of 15, including Pat Fairweather who won the individual actress award in the 1938 B.C. Drama Festival.

Also in the play are Ted Stidder, as "Uncle Harry"; Olive Keene, Constance Wright, Ina Sarratt, Doreen Radcliff, Myrtle Lane, Roy Blodgett, Dick James, Alec McGown, Col. C. W. Devey, Gordon Harris, John Keene and Bill Brimblecomb.

In charge of the three-unit sets are Maurice Johnson and Jon Keene. In charge of stage properties is Marjorie Barker, assisted by Mrs. R. James and Moira Mulholland. Mrs. F. D. Mulholland designed the 1910-12 period costumes.

## Church Science Film At First Baptist

Mysteries of the universe, from bats that use radar to guide them in night flying, to fish that lay eggs on dry land, will be among the sequences of the 40-minute color film, "Dust or Destiny," to be shown at the First Baptist Church Sunday evening at 8.45.

Produced in the Los Angeles studios of Moody Institute of Science, "Dust or Destiny" is fourth in a series of "Sermons from Science" productions to be seen in North America and abroad.

## Revivalist Coming To Victoria Rally

Edwin S. Johnson, pastor of Seattle's Mission Covenant Church, who took part in a 26-hour demonstration at Wheaton College recently, will address a special Youth for Christ rally Monday evening at 7.45 in Glad Tidings Tabernacle, 842 North Park Street.

### ANGLICAN

ST. JOHN'S, Colwood—Holy Communion, 8 a.m. Sunday School, 9.45 a.m. Evensong, 7 p.m.

ST. MATTHEW'S, Langford—Morning Prayer, 11 a.m. Sunday School, 9.45 a.m. Vicar—The Rev. Hywel J. Jones.

### CHRISTADELPHIAN

CHRISTADELPHIAN, Central, Orange Hall, 725 Courtney St. Morning meeting, 11 o'clock.

CHRISTADELPHIAN—Royal Bank Hall, corner of Fort and Cook Sts. Sunday morning at 11.

### CHURCH OF CHRIST

CHURCH of Christ, 1620 Fernwood Rd. Sunday services: 10.15 a.m., Bible study; 11 a.m., Breaking of Bread, followed by preaching; 7.30 p.m., evening service. Bible study, Friday evening, 7.30.

### FOURSQUARE GOSPEL

ESQUIMALT Foursquare Church, 891 Esquimalt Road, near Head Street. Services: 10 a.m., Sunday School; 11 a.m., Fellowship; 7.30 p.m., evangelistic; Wednesday, 8 p.m., Bible Study; Friday, 8 p.m., Crusaders.

### FREE METHODIST

FREE Methodist, 1620 Cook, E 1535. Sunday School, 9.45; Worship, 11; Evening Service, 7.30.

### GOSPEL HALLS

BETHESDA Gospel Hall, 1900 Oak Bay Ave., corner Davie St. Sunday at 11 a.m., The Lord's Supper; 3 p.m., Sunday School; 7.30 p.m., Gospel Service, speaker, Mr. Peter Smart; Wednesday at 8 p.m., Prayer and Bible Study; Thursday at 3 p.m., Women's Meeting.

VICTORIA Gospel Hall, 935 Pandora Ave. 11 a.m., Worship and Breaking of Bread; 3 p.m., Sunday School and Bible Class; 7.30 p.m., Gospel Service, speaker, Mr. B. Olton; 8 p.m., Tuesday, Speaker Mr. Wm. Wilson; 8 p.m., Thursday, Prayer Meeting; 7 p.m., Friday, "The Children's Hour," for all boys and girls.

OAKLANDS Gospel Hall (Cedar Hill Road at Hillside).
SUNDAY—
11.00 a.m.—The Lord's Supper.
3.00 p.m.—Sunday School and Bible Class.
7.15 p.m.—Gospel Service, speaker, Mr. J. Robertson. See display.
TUESDAY—
7.00 p.m.—Children's "Treasure Time."
THURSDAY—
8.00 p.m.—Assembly Missionary Prayer Meeting.
FRIDAY—
6.45 p.m. — Teen-Agers' Club.
8.15 p.m. — Regular Young People's Meeting.
Please Notice — Commencing Sunday, March 5th, the Sunday School and Bible Classes will meet at 10 a.m., and the Morning Worship Meeting will commence at 11.30 a.m.

ROSS BAY Gospel Hall, corner Joseph and May streets. Lord's Day, 11 a.m., Breaking of Bread; 3 p.m., Sunday School; 7.30 p.m., Gospel Meeting, speaker Mr. Elmer King; Wednesday, 8 p.m., Bible Reading; Friday, 8 p.m., Prayer Meeting.

### SPIRITUALIST

OPEN DOOR Spiritualist Church, 1600 Cook Street. Sunday services, 11 a.m., Lyceum; 7.30 p.m., Christening service of the daughter of Mr. and Mrs. A. McKechnie; guest speaker, Mrs. Lillian Moore of Tacoma, Wash., second vice-president of Washington State Board of the U.S.A. of America, subject "God's Law in Action." Message at close of service. Thursday, 8 p.m., Message and Healing Circle in charge of Rev. E. Mayell.

FIRST UNITED Spiritualist Church, K. of P. Hall, 723 Cormorant Street. Sunday, 7.30 p.m., guest speaker, Rev. Elsie Milne. Inspirational address, clairvoyance and flower messages.

### LATTER DAY SAINTS

THE Church of Jesus Christ of Latter Day Saints, 804 Kings Road. Sunday School, 10 a.m. Evening Service, 7.30 o'clock. Phone B 1565. Everybody welcome.


**BELMONT AVE. UNITED CHURCH**
Rev C. R. McGillivray, M.A., Rector
11 a.m.—"SHARING RESPONSIBILITY"
Recently Elected Elders Will Be Installed
7.30 p.m.—Rev. Wilfred McKay, B.D., of Emmanuel Baptist Church, Will Preach—Social Hour at Close of Service

**CHRISTADELPHIAN**
Orange Hall, 725 Courtney St.
Public Lecture—7.30 p.m.
Subject:
"THE KEY OF KNOWLEDGE"
Morning Meeting, 11 o'Clock
Sunday School, 9.45 a.m.

ALLIANCE GOSPEL TABERNACLE
1039 YATES STREET NEAR COOK STREET
9.45 A.M. "Sunday School" — REV. R. McINTYRE 11 a.m. WORSHIP SERVICE
7.30 p.m.—"WHO IS THE SON OF MAN?"
Bright Song Service — Choir — Special Music
Tune in Sunday—CKDA, 3.30 p.m.—CHUB 5 p.m.—CJAV, 9.30 a.m.
ANNUAL MISSIONARY CONVENTION MARCH 5 to 12

Hear the Startling Disclosures of a Presbyterian Minister
SUBJECT:
**"The Church Sick Unto Death"**
Speaker: REV. R. ALLAN KILLEN, B.A., B.D., M.Th.
Mr. Killen was born and raised in a Presbyterian home and church, trained under Presbyterian theological professors but is now a Bible Presbyterian Minister with a stirring Gospel message.
Third Message on the Times and Conditions in the Days of Lehemiah
Come, and bring a friend.
SUNDAY — 3 P.M.
at PRINCE ROBERT HOUSE, 912 Douglas St.
"CHRIST THE INCARNATE WORD, THE BIBLE IS THE WRITTEN WORD—THESE COMPRISE THE LIVING WORD"

NEC TAMEN CONSUMEBATUR
**Presbyterian Church in Canada**
"Glorify God and Enjoy Him Forever"

**Saint Andrew's**
Downtown
Corner Douglas and Broughton Sts.
Minister:
Rev. J. L. W. McLEAN, M.A.
Organist and Choirmaster:
C. C. WARREN, L.R.S.M., A.T.C.M.
11 a.m.—
"WHEN GOODNESS HARMS"
Another Sermon from "Romans" (Broadcast, CJVI)
7.30 p.m.—
LENTEN SERIES:
1. "The Garden of Self-Sacrifice"
WE WELCOME VISITORS

**St. Paul's Presbyterian Church**
Mary and Henry Streets
Minister: REV. F. CONKEY, B.A.
9.45 a.m.—Sunday School
11 a.m.—"THE REPROACH OF CHRIST"
7.30 p.m.—"LUKEWARMNESS"
Wed., 8 p.m.—Study and Prayer

**FIRST BAPTIST CHURCH**
QUADRA AND MASON STREET
REV. G. R. EASTER, B.A., Pth., Pastor
MR. OLIVER STOUT, Organist and Choirmaster
MORNING
11 a.m.—Church School
11 a.m. Sermon—"THE HUMAN TOUCH"
(Third Word From the Cross)
Soloist—Mrs. R. Castner
EVENING
7.30 p.m. Sermon—"RESPECT FOR OTHERS"
(Eighth Commandment)
Soloist—Miss Gwen Phillips
TWILIGHT RECITAL at 3 o'Clock, Presented by the METROPOLITAN UNITED CHURCH CHOIR

A Hearty Invitation To You
**Hear Mr. J. W. Robertson**
Island Secretary for Scripture Union Notes
Theme: "SAID I NOT UNTO THEE?"
7.30 P.M., SUNDAY, FEB. 26
AT OAKLANDS GOSPEL HALL
Corner Hillside Avenue and Cedar Hill Road

**THE SALVATION ARMY**
ESQUIMALT CORPS
1245 Esquimalt Road
SPECIAL VISIT OF
**New Westminster Citadel Band**
Saturday and Sunday, Feb. 25 and 26
"FESTIVAL OF PRAISE"—Saturday, 8 p.m.
Admission by Program Booklet, 35c
SUNDAY—11 a.m., Holiness Meeting
2.30 p.m., United Bands at D.V.A. Hospital 7.30 p.m., Salvation Meeting
You are heartily invited to attend our opening week-end meetings.

TWILIGHT RECITAL
**FIRST BAPTIST CHURCH**
SUNDAY, FEBRUARY 26 — 3 p.m.
This Week's Recital by the Metropolitan United Church Choir

**KINGDOM MINISTRY (British-Israel)**
Leader: MR. TOM JOLLY
Guest Speaker: MRS. ALICE CRESSAL
Subject—"ISRAEL'S GREAT NEED"
SUNDAY—7.30 p.m. Pianist—MISS ETHEL JAMES
NEWSTEAD HALL, 734 Fort St. ALL WELCOME

**Victoria Truth Centre**
Church of the Healing Word
Minister: REV. EMMA M. SMILEY
11 a.m.—"THE NATURAL MAN RECEIVETH NOT"
11 a.m.—Children's Church of the Golden Key
7.30 p.m.—"THE QUALITY OF CHANGEABILITY"
TUESDAY, 3 p.m.—SPECIAL HEALING MEETING
WEDNESDAY, 8 p.m.—"THE BIBLE IN CONSCIOUSNESS"
1201 FORT STREET

**GLAD TIDINGS**
North Park St.
REV. E. W. ROBINSON Pastor
**"THE 'H' BOMB"**
In the Light of Scripture—7.30 p.m.
9.45 a.m.—Sunday School
11 a.m.—"A WORLD AT THE CROSSROADS"
Something More Than Prayer Needed
— FRIDAY —
8 p.m.—"PILGRIM'S PROGRESS"
Colored Pictures—Address by Transcription
EVERYBODY WELCOME

**First Church of Christ, Scientist**
CHAMBER ST. and PANDORA AVE.
A Branch of The Mother Church, The First Church of Christ, Scientist, in Boston, Massachusetts
SUNDAY SERVICES
11 a.m. and 8 p.m.
Subject:
"CHRIST JESUS"
SUNDAY SCHOOL
11 A.M.
TESTIMONIAL MEETING
Wednesday, 8 P.M.
All Are Welcome
Christian Science programs are radiocast over KOL, 1300 kc., every Saturday at 5.45 P.M., and over CJOR, 600 kc., every Sunday at 8.45 A.M.
"The Monitor Views the News" Over KJR, 950 kc., Every Tuesday at 9.45 P.M.
The public is invited to attend a FREE LECTURE on Christian Science in the ODEON THEATRE, Sunday, Feb. 12, at 3 p.m.

**Church Of Our Lord**
Cor. Humboldt and Blanshard Sts.
Rev. I. H. Laundy, Incumbent
Morning Prayer—11 a.m.
Evensong—7.30 p.m.
Preacher for the Day:
REV. J. H. TURVEY
Church School at 11 a.m.

**British-Israel World Federation (Can.) Inc.**
Tuesday, February 28, 8 p.m.
NEWSTEAD HALL, 734 Fort Street
Monthly Service of
PRAYER—PRAISE—THANKSGIVING
Followed by Short Address by MR. PEET, Royal Oak
The Dominion Prayer League Will Meet in Y.M.C.A., Friday next, Mar. 3, 2 p.m.
Headquarters and Bookroom, 1118 Quadra St.—Phone G 7031
Secretary's Phone G 9031

**Anglican Services**

**CHRIST CHURCH CATHEDRAL**
Dean and Rector:
The Very Rev. G. R. CALVERT
Assistants:
The Rev. A. H. Cummings
The Rev. E. J. Hulford
THE FIRST SUNDAY IN LENT
HOLY COMMUNION—8 a.m. and 9.30 a.m.
MATINS—11 a.m.
Preacher:
THE LORD BISHOP
EVENSONG—7.30 p.m.
Preacher:
The Rev. A. H. Cummings
EVENSONG—7.30 p.m.
James Bay Hall
Preacher:
THE REV. E. J. HULFORD
WEEKDAY SERVICES
TUESDAY
HOLY COMMUNION—11 a.m.
WEDNESDAY
EVENSONG—8 p.m.
Preacher:
The Rev. A. H. Cummings
THURSDAY
HOLY COMMUNION—7.30 a.m.

**ST. JOHN'S**
QUADRA NEAR PANDORA
REV. CANON GEORGE BIDDLE, Rector
8 a.m.—Holy Communion
11 a.m.
BROADCAST SERVICE
(CKDA—1340 on Your Dial)
7.10 p.m.—Organ Preludes
Frederick Chubb, B.A., Mus.Bac., F.R.C.O.
"Cortege and Litany" ..... Dupre
"O Lord, Most Holy" ..... Cesar Franck
Solo—Mr. G. F. H. Farmer
7.30 p.m.
"Surely The Lord Is In This Place"
PREACHER AT BOTH SERVICES, THE RECTOR
WEDNESDAY
8 p.m.—The School of Prayer

**St. Mary's Church**
ELGIN ROAD, OAK BAY
Holy Communion—8.30 a.m.
Matins and Sermon—11 a.m.
Preacher—DR. STANNAGE BOYLE
Evensong and Sermon—7 p.m.
Preacher—REV. ANGUS CAMERON
Sunday School:
Seniors at 9.45 a.m.
Juniors, Primary and Pre-Primary, 11 a.m.
Wednesday—Lenten Service, 8 p.m.
Thursday—Holy Communion, 10.30 a.m.

**St. Barnabas Church**
Corner Cook and Caledonia
FIRST SUNDAY IN LENT
Holy Communion—8 a.m.
Litany in Procession and Sung Mass—11 a.m.
Evensong and Address—7.30 p.m.
Holy Communion Daily at 7.30 a.m., except Wednesday, 8 a.m., and Friday, 9.30 a.m.
REV. E. MUNN, Rector

**ST. GEORGE'S**
CADBORO BAY
FIRST SUNDAY IN LENT
8 a.m.—Holy Communion
9.45 a.m.—Sunday School
11 a.m.—Matins and Sermon
Lenten Series
"HIGHWAYS TO GOD"
(1) "A Little Child Shall Lead Them"
Preacher:
THE REV. WILLIAM HILLS, B.A.
7.30 p.m.—Evensong and Sermon
Lenten Preacher:
THE REV. BRUCE PEGLAR, Chaplain, R.C.N.
ST. DAVID'S DAY
March 1, 8 p.m.
CONGEGATIONAL RALLY

**CHURCH OF THE NAZARENE**
2721 Graham St. Phone B 6524
SUNDAY
Sunday School—10 a.m.
Morning Worship—11 a.m.
N.Y.P.S.—6.30 p.m.
Evening Service—7.30 p.m.
WEDNESDAY
Prayer Meeting—8 p.m.
A Welcome Awaits You
W. H. BROWER, Pastor

**Emmanuel Baptist Church**
Fernwood and Gladstone
REV. W. L. McKAY, B.A., B.D., Pastor
11 a.m.—"HIDDEN RESERVES"
Solo—Mrs. W. H. Wilson
7.30 p.m.—
REV. C. R. McGILLIVRAY, M.A.
Solo—H. T. Zala
Church School, 12.15 noon
Primary, 11 a.m.
Community Mission Opens Monday, 8 p.m. in Belmont United Church

**United Church of Canada**
"That they all may be one"

**Metropolitan United Church**
Corner QUADRA STREET and PANDORA AVENUE
Minister—REV. A. E. WHITEHOUSE, B.D., D.D.
Organist and Choirmaster—EDGAR HOLLOWAY, L.R.S.M., A.T.C.M.
11 A.M.
"The GATEWAY TO WEALTH"
First in Series of Addresses on the Beatitudes
Soloist—Mrs. W. Stephenson
7.30 P.M.
"THE PRICE OF BROTHERHOOD"
Soloist—Mr. H. L. Harmsworth
Male Quartette—Messrs F. Spooner, C. Ganderton, L. Salmon, I. Green
THE MINISTER AT BOTH SERVICES.
9.45 a.m.—Church School—Intermediate and Senior
11 a.m.—Church School—Juniors, Beginners, Primary, Nursery

**FIRST UNITED CHURCH**
Corn QUADRA STREET and BALMORAL ROAD
REV. MOIR A. J. WATERS, B.A., B.D., Minister
REV. DOUGLAS B. CARR, B.A., B.D., Assistant Minister
Directors of Music: MR. and MRS. J. ROBERTO WOOD
11 a.m.—"AN AMAZING DISCOVERY"
REV. DOUGLAS B. CARR
7.30 p.m.—"GOOD PEOPLE AT THE CROSS"
Second in Series—"WERE YOU THERE?"
REV. MOIR A. J. WATERS
Sunday School—Senior and Intermediate Departments (12-17), 9.50 a.m. Nursery, Beginners, Primary, Junior Departments (3-11), 11 a.m.
This Church Is Fitted With Hearing Aids
ALL ARE WELCOME

**CENTENNIAL UNITED CHURCH**
Gorge Road, near Gov't St. Minister: REV. W. RAY ASHFORD, B.A.
11 a.m.—"THE GOODNESS AND SEVERITY OF GOD"
Ordination of Elders. Guest Speaker, Rev. M. Waters, B.A., B.D.
Soloist—P. G. Wharf
7.30 p.m.—"WHY I BELIEVE IN THE DIVINITY OF CHRIST"
Soloist—Betty Beveridge
9.45 a.m.—Adult Bible Class 11 a.m.—Sunday School
8.45 p.m.—Young People's Bible Class
ALL ARE WELCOME

**Oak Bay United Church**
MITCHELL and GRANITE
Minister:
W. M. McPHERSON, M.A., D.Th.
Director of Music: Francis Stevenson
11 a.m.—"UNIVERSALITY OF JESUS"
(Lenten Talks)
Anthem—"The Lord Is My Shepherd" (Macfarren)
Duet—
Mrs. M. Sinclair, Mr. J. H. Britton
7.30 p.m.—"NEW LIFE IN OLD INDIA"
(Illustrated)
Tues., Feb. 28, 8.15—Schubert Club Concert, 50c

**Fairfield United Church**
Five Points Minister: REV. W. ALLAN
Organist: Charles Palmer.
10 a.m.—Sunday School
11 a.m.—"THE RAINBOW AROUND THE THRONE"
Soloist—Mrs. A. H. Cummings
7.30 p.m.—"STRANGERS AND PILGRIMS ON EARTH"
Soloist—Vivian Wright
Visitors Cordially Welcomed

SPECIAL MEETINGS
VETERAN SUNDAY
11 a.m.—Holiness Meeting.
2.30 p.m.—Sunday School.
7.30 p.m.—Evangelistic Meeting.
SPECIAL LEADERS
MAJ. AND MRS. HODDINOTT
Veteran Officers from Vancouver, B.C.
EVERYBODY INVITED
Victoria Citadel Corps
757 Pandora Ave.
Capt. and Mrs. W. RATCLIFFE
Corps Officers

**REVIVAL RALLY**
SPONSORED BY "YOUTH FOR CHRIST"
FIRST-HAND REPORT OF THE
WHEATON COLLEGE REVIVAL
from EDWIN S. JOHNSON
(Pastor of Seattle's Mission Covenant Church, who waited 26 hours during the Wheaton demonstration before he could address the gathering.)
PLUS These Special Musical Features—
• SOLOIST JOYCE PRICE
• BIBLE SCHOOL MALE QUARTET
• CLIFF KETCHUP AND HIS EUPHONIUM
Song Leader, GEORGE ROSS; Pianist, JACK SYMONS
THE YOUTH FOR CHRIST ORCHESTRA
You read what happened at Wheaton in Time, Life, Newsweek, Quick, etc.—now hear this thrilling report
MONDAY NIGHT AT 7.45
IN GLAD TIDINGS, 842 NORTH PARK ST.
COMING NEXT SATURDAY—JACK COCHRANE from Ireland.

**CENTRAL BAPTIST**
We Preach Christ Crucified, Risen and Coming Again
PANDORA AVENUE J. B. ROWELL, Pastor
Sunday School and Bible Classes at 9.45 a.m.
11 a.m.—"The Rent Veil and the Holiest of All"
7.30 p.m.—"What Does It Mean for a Christian to Be
DEAD TO THE LAW
AND MARRIED TO THE RISEN CHRIST?"
We Invite You to This Bible Teaching Ministry
ARE YOU EXPECTING A REVIVAL?

**"DUST OR DESTINY?"**
FILM FROM MOODY BIBLE INSTITUTE
FIRST BAPTIST CHURCH
Sunday, February 26, at 8.45 p.m.

FERNWOOD DISTRICT
**Special Community Mission**
TO BE HELD
Monday, February 27 to Sunday, March 5
in BELMONT AVENUE UNITED CHURCH
Belmont and Pembroke
MONDAY, TUESDAY and WEDNESDAY, at 8 p.m.
EMMANUEL BAPTIST CHURCH
Fernwood and Gladstone
THURSDAY and FRIDAY, at 8 p.m.; SUNDAY at 7.30 p.m.
GUEST SPEAKER
REV. SPURGEON M. HIRTLE, B.A., B.D.
UNITED CHOIRS EVERYBODY WELCOME

LENTEN GUIDEPOSTS

# Faith Of One Soldier Influenced Whole Iwo Jima Fighting Force

A misfit and weakling in training—a youth who read the Bible in his spare time—suddenly became a battlefield hero. Bert Kessel, who led his U.S. Marine company in the invasion of Iwo Jima, tells the stirring tale of "Squeaky," one of his men, who used his faith to save lives and win a great personal victory.

By BERT KESSEL

My first introduction to Private Danny Forrest was at Hawaii. Here our Marine detachment was put through final combat training. Private Forrest, or "Squeakly" as he was called, was obviously a misfit.

As soon as Private Forrest opened his mouth all confusion regarding his nickname was cleared up. He had a falsetto voice. Squeaky was awkward, frail-looking—in fact everything a fighting Marine shouldn't be. He also bore the odious label of "eager beaver" (apple polisher).

Few Marines would have any thing to do wtih him. When they did speak to him, it was derisively in high mock voices. Most irritating was Squeaky's effort to court everyone's favor, both enlisted men and officers. Actually this was nothing more than an earnest attempt to be friendly—to be a good fellow—but no one bothered to look at it in this light.

In typical eager fashion Private Forrest had first applied for assignment to a machine-gun crew. They made him a cook.

Along with Squeaky's desire to be a good fellow, was his very devout feeling for God. Much of his free time was spent reading the Bible. He even organized a weekly prayer meeting in his tent—but few could be induced to attend.

It was unfortunate that Squeaky tried to be such a strong disciple of the Lord in this setting, because rather than build up, he tore down the vitality of religion in the eyes of many Marines. Under a strenuouse mental and physical strain Marines looked to strength for their values, and Private Forrest and his religion somehow represented weakness.

"Lieutenant Kessel," he began, "will you teach me how to fight?"

"Why?" I asked, surprised.

"Because I . . ." Then angry tears began to fall out and poured his bitter story. One of the Marines, Private Brewster, had vented his irritation against Squeaky by giving him a physical drubbing. Brewster was a tower of a man, and I judged he could probably manhandle three or four like Squeaky at one time without greatly mussing up his hair. Squeaky's determination to learn to fight and avenge his beating was absurd, but I admired his spirit.

**A BIGGER JOB**

"Look," I said to him, "it won't do any good to mix it up with Brewster again. We've got a bigger job to do than to waste time fighting each other.

I wasn't able to discover during the next weeks if Squeaky followed my advice. None of the men knew it at this time, but we were preparing to lead the assault on Iwo Jima. Indeed, it seemed only a few days after this particular incident when my unit stormed the beaches and began to fight inch by inch for the white dust that was Iwo.

Our casualties were terrific. My first glimpse of Squeaky amid the death and bloodshed was when he hurried by fastened to one end of a stretcher. His duties as a cook were so limited that he was doubling with the stretcher crew.

And casualties among stretcher bearers were especially high. Yet here was squeaky, the so-called weakling, jumping up at every chance to take the place of wounded bearer. Men who had scorned and despised him during training looked at him now with new expressions.

**NIGHT'S THE WORST**

Squeaky was soon to perform even more spectacularly!

Fighting during the day was sheer carnage, but the nights in many ways were worse—because of the mental factor. For the Japs developed nasty habits of creeping furtively into our foxholes and quietly slicing up our men while they dozed.

For three nights this happened. Something had to be done. Then Squeaky chimed in his suggestion.

"Lieutenant," he said, "I can see good at night. Station me in the advance fox-hole, and I'll spot the Japs before they get a chance to sneak in on us."

"Why not?" It sounded crazy, but anything was worth a try.

That night the Japs tried their infiltration tactics again. This time they didn't reckon with a slight, insignificant-looking Marine—with uncanny vision. The rest of us stared fixedly through the blackness and saw nothing. Squeaky could see and did. He didn't dare speak out, but he could point. Then other Marines would blaze away with their rifles at shadowy lumps on the ground.

It was an unforgettable, eerie night. Many lives depending on the gestures of one man! Squeaky sometimes couldn't contain himself, and we could hear his excited whispers. Then suddenly it dawned on me who was with him in the fox-hole. Private Brewster!

The next morning we counted dead Japs all around the area. Squeaky was a real hero, although nothing in the kidding, friendly tones of his new buddies revealed the admiration they felt. Brewster had his arm about Squeaky, and the shining light in Squeaky's eyes told me more than any word could.

Now if he could have held his Bible sessions I think the whole Marine detachment would have attended. To the men Squeaky's religion was the answer to his amazing stamina and courage. They found themselves turning to religion for courage and strength.

By the fifteenth day our ranks had greatly thinned. Brewster had been killed, and I could see that his death touched Squeaky deeply. The two had become very close. Then it happened.

**SQUEAKY IS HIT**

Squeaky was out with the stretchers as usual. Suddenly a mortar shell broke almost on top of him, and those nearby could almost feel the steel rip into flesh as Squeaky doubled up. Quickly he was placed on a stretcher, alive, but his stomach filled with mortar fragments. As Squeaky was carried away, his buddies looked on with blank inscrutable expressions—mute testimony to their inner emotions.

Several weeks later I received a letter from Squeaky. With much relief, I read that he was out of danger. After reveiwing his Iwo experiences, " a lifetime rolled into a few days," he called it, he asked about many of his buddies.

Many Marines had turned to religion on Iwo—in fear and desperation. Squeaky already had his "inner strength" when he arrived.

When I saw Squeaky praying he seemed to be thanking God for something already received. There was a great difference.

(From the magazine "Guideposts" and the book of the same name. Edited by Norman Vincent Peale. Copyright 1950 by Guideposts Associates Inc., Pawling, New York.)

LOGAN MAYHEW

## Plan Summer Musicals Here

Victorians will see another group of light musical productions this summer, it was announced at the annual meeting of the Victoria Theatre Foundation, an organization which has been sponsoring the "Starlight Theatre."

While arrangements have not yet been worked out with regard to accommodation, the members were fully in favor of sponsoring the theatre for a third time. It is hoped that arrangements can be made to hold the musicals in the arena.

H. A. Wallace, past president, said the organization had received many letters congratulating it for the fine quality of its productions last summer.

Logan Mayhew was elected president; George Randall, vice-president; G. F. Gregory, secretary; P. A. Gibbs, treasurer.

Directors are R. D. Mulholland, J. V. Harboard, R. H. B. Ker, R. S. Olson and H. A. Wallace. Walter Fletcher was elected auditor.

## Wants Sweepstake To Help Health Insurance Deficit

A government sweepstake to take care of the hospital insurance deficit was suggested in the Legislature Friday by the veteran Tom Uphill, lone Labor member, who is mayor of Fernie.

He recalled that in 1938 a resolution was passed unanimously by the Legislature approving hospital sweepstakes.

"The need of hospitals is far greater now than it was then, so let's take our heads out of the sand, face the situation without fear, and run a B.C. government sweep," Mr. Uphill declared.

Surely, he continued, if Australia, Ireland, Mexico and other countries could operate sweepstakes, "why not us?"

Mr. Uphill said social service costs in B.C. had zoomed from a few million dollars 30 years ago when he first became a M.L.A., to $30,000,000, and more services were needed still.

"I'm afraid they will have to be curtailed, though," he said, "unless something is done to increase revenue."

Cocktail bars might be introduced to bolster revenue to meet social service costs, but they would not be needed if two or three sweepstakes were run off each year.

Mr. Uphill had another thought: Bookmakers flourished in every large centre in the province, showing that the people had their fling on races south of the border. Yet the money they wagered in the U.S. could be kept here to help pay for hospital insurance.

## Eviction Draws Fine From Court

Thomas Roberts, 234 Oswego Street, was fined $15, plus $2.50 costs, in city police court, on a charge laid under wartime leasehold regulations.

The light fine was imposed by Magistrate H. C. Hall after J. A. Byers, Crown counsel, informed the court Roberts had made some restitution for evicting a tenant without warning during the month of January.

He said, however, a fine of some kind should be leveled as Roberts had evicted an 82-year-old man during the cold spell.

Sentence was suspended on Mary Roberts, charged jointly with her husband.

## Saanich Bus Routes

Gordon Head buses will operate along the Ferndale Road section of their route in the reverse direction of the normal route, it was announced today.

All other Saanich bus routes are back to normal as the roads are in passable condition.

## Vets' Meet March 1

All citizens of British nationality are invited to attend the next meeting of the New Imperial Vets Club to be held March 1 at 7.30, in the Army, Navy and Air Force Club, Wharf Street. Veterans of Imperial forces wishing to join the club are asked to contact Steve Joyce, 2570 Blackwood or J. Bonnell, 3821 Ascot.

**RHEUMATISM**
FREE DOCTOR'S BOOKLET
JERSEY CITY, U.S.A.—An interesting booklet has just been published on Rheumatism and Arthritis containing reliable information on diet, bathing, exercise, heat therapy and treatment. It will be sent FREE to any sufferer writing Educational Division, Dept. A116, 880 Bergen Avenue, Jersey City, N. J., U.S.A. Ask for a free copy of this booklet on Rheumatism.

## 'El' Trains Crash

CHICAGO (AP)—Two rush-hour elevated trains collided Friday night, shaking up some 900 persons. At least 20 were injured.

here's relief for Sore throats
ROUGH? Iodized Black-Currant Pastilles —an old, reliable remedy now scientifically formulated to spread a protective film over irritated membranes 40¢
RASPY? Boots Iodized Throat Tablets contain iodine to ease minor throat irritations quickly, effectively. Two sizes . . . 30's . . . 35¢ 60's . . . 50¢
RAW? Glycerine of Thymol Pastilles have the value of a prolonged antiseptic gargle. Each pastille contains the equivalent of one-third teaspoonful of antiseptic, soothing Glycerine of Thymol . . . 40¢
They're at your Drug Store
Boots
Britain's Choice Since 1887

CALVERT - 1622
Calvert GRAND RESERVE Canadian Whisky
Distilled and Blended in the Calvert Tradition
CALVERT DISTILLERS (CANADA) LIMITED, AMHERSTBURG, ONT.
This advertisement is not published or displayed by the Liquor Control Board or by the Government of British Columbia.

Help The Red Cross
"SALADA" TEA

Always in favour. . .Always in FLAVOUR!
BURTON TYPE ALE
As good as, if not better, than any imported ale. Only $2.47 a case, including tax.

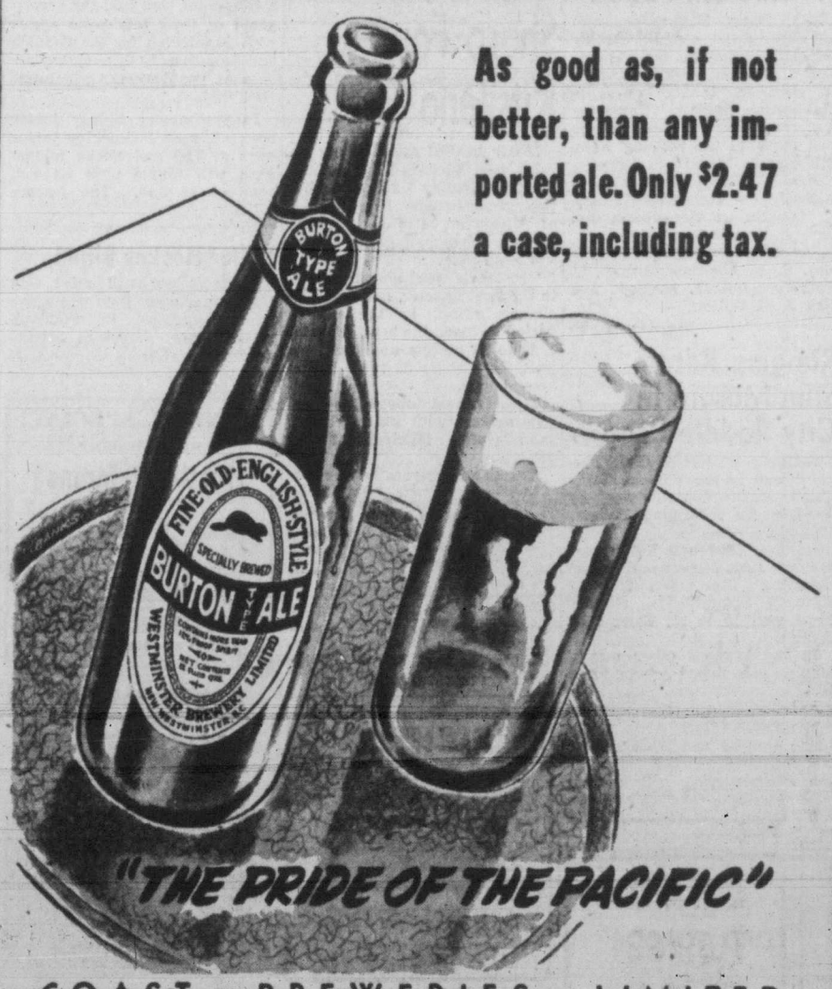


"THE PRIDE OF THE PACIFIC"
COAST BREWERIES LIMITED
VANCOUVER NEW WESTMINSTER VICTORIA
This advertisement is not published or displayed by the Liquor Control Board or by the Government of British Columbia.

PRESCRIPTIONS
We Guarantee the Prescriptions filled in this store to contain ingredients of the finest quality. We emphasize the importance of our dispensing department.
PROMPT DELIVERY TO ALL PARTS OF THE CITY
THE OWL DRUG CO. LTD.
Prescription Specialists for Over Fifty Years
Campbell Bldg., Cor. Douglas and Fort Phone G 7113

PERMANENT PROTECTION in a PACIFIC ROOF
We are bonded roofers for such firms as Barrett Co. Ltd., Canada Roof Products Co. Ltd., Canada Johns-Manville Co. Ltd., and Sidney Roofing & Paper Co. Ltd.
Whether the roof you plan is built up, felt, asphalt or gravel, you are assured of rigid inspection and work done to definite specifications. It is permanent, with a legal guarantee of satisfaction as to materials and construction.
PACIFIC SHEET METAL WORKS LTD.
VICTORIA NANAIMO

Spotless SAVE 50%
NEXT WEEK ONLY Feb. 27 - March 4
ANY SKIRT BEAUTIFULLY DRY CLEANED! 25¢
TWO-DAY 10c SERVICE EXTRA
Guarantee WE Unconditionally guarantee without any reservation there is No Safer Dry Cleaning at ANY Price.
SAVE ANY SLIP COVERS BEAUTIFULLY DRY CLEANED 49¢ 79¢ CHAIR 49¢ PILLOW $1.09 SOFA
SAVE Any MAN'S BUSINESS SHIRT 18¢ Beautifully Laundered, Cellucine Wrapped
SAVE ANY LADIES' OR MEN'S SUIT 79¢ BEAUTIFULLY DRY CLEANED
ONE LOW PRICE-REGARDLESS OF COLOR, STYLE OR FABRIC
744 FORT ST. 1312 GOVERNMENT ST.

**Totem Supporters Give Their All**

There is nothing quite like the enthusiasm and vitality of 'teen-agers supporting their school team, as this picture of two Victoria High School students illustrates. They were pictured during an exciting moment of the V.H.S. Totems-Vancouver Kitsilano High basketball game Friday afternoon. Totems won 54 to 37.

*ON THE ALLEYS*

# Head Pin Spoils Pederson's Bid

By BILL WALKER

It's still tenpin tourney time for the fair sex keglers, but the fivepinners stole this week's honors.

Mrs. Jack Dand electrified her Tervo teammates in the Ladies' Commercial League with a 375 single, winding it up with a nine timer.

Carl Pederson of Eagles gave a perfect-game bid a good try in the Men's Commercial Fivepin League with an eight timer that ended with a headpin in the ninth frame. His total, 362.

Darrel Anderson of Red's Service in the same league topped both these performances with a 380 single and an alley high triple for the week of 911.

The Commercial Tenpin League race is also having its moments, with Tillicums providing the fireworks.

**REGAIN LEAD**

The clubmen knocked off the leading Duffy's Cafe squad in three games this week to regain the league leadership but next week they face another tough hurdle in Slades, while Shell Oil tackle Duffy's.

The oilmen trimmed Fletcher's twice to stay one game behind Tillicums while Duffy's dropped to third.

In the Senior Tenpin League things are just as interesting with three teams, Strathcona Cafe, Toggery Shop and Watson's Men's Wear deadlocked for the lead, four games on top of fourth-place Stubby's.

Third round of the Commercial Fivepin struggle sees the Canada Packers two points to the good of Coca Cola with Red's Service and Cleveland Equipment following in that order.

**NEW PACESETTERS**

Standings also underwent a severe shakeup in the Mixed Tenpin League where Island Radiators were dumped from the league lead in a three-game loss to Cameo Cafe while Iving's Garage swept a trio from Happy Gang to move in front.

With a clean sweep over Pacifics, Bluebird Cabs increased their Senior Women's League lead to nine games over Arcades. Walt's Woodworkers up-ended the runner-up squad twice to move within two games of third-place Waste Paper.

In the Arcade Commercial Tenpin League the top Colonist five maintained their edge on the field with a two-to-one triumph over Dominion Meat.

**Ron McArthur** topped the tenpinners at Gibson's with 617 in the senior league . . . **Ken Munn** was one pin shy of 600 with **Fred Welsh** at 587, **Andy Palmer** at 570 and **Cliff Steel** at 567 . . .

Starting with a six-timer in the first game **Dick Donaldson** paced the Commercial League with 567 . . . **Wilf Johnston** with the same total topped the Mixed League . . . **High Cowan** 551, **George Savory** 549, **Martin Grimshaw** 547, and **John Angus** 543 were other Commercial highs . . . **Roy Begg** took runner-up honors in the Mixed loop with **Irene Chapman** pacing the women keglers with 496 and **Vivian McLeary** and **Marge Beaney** tying for second spot with 489's . . .

Entries for the city mixed fivepin tourney close at midnight tonight with men's entries to be in a week from today . . . **Harold Paulding** is the corner pin kid of the Commercial Fivepin League—a week ago he left up 12 one-pins. Last week it was only nine as he hit a 768 trio . . . **Pederson's** 780 was second high to Anderson's 911 figure . . . **Jim Green** with 761 and **Don McCaig** with 740 were next in line . . .

Women's commercial pacesetters were **O. Jelley** with 765 and a single of 350 and **R. Birkenhead** with 742 . . . In the women's tenpin league **Ann Mercer** took the honors with 569 five pins better than **Peggy Trickett** . . . Over 500 were **Bernice Latham** 541, **Jessie Vasheresse** 525, **Judy Hibberd** 521 and **Mary Welsh** 511 . . . Those scores would be welcome in the city doubles and singles at Gibson's Sunday, no doubt . . .

## Women In Wind-up Of City Kegling Meet At Gibson's

Women's city tenpin bowling championships conclude at Gibson's Bowladrome tomorrow with doubles and singles on the program.

Draw follows:

7.00—A. Fish, V. McLeary; Mary Conlon, Betty Elves; R. Mercer, E. Irvine; May McKeaver, M. Bashforth; K. Grimshaw, J. Vasheresse; P. Roy, M. Bowes; P. Pendray, H. Graham; A. Mercer, J. Berrie; E. Barnes, N. Motion; N. Burns, D. Clunk.

9.00—E. Shaw, I. Murrant; M. Richardson, E. Foster; E. Stables, O. Webber; M. Worth, L. Swenson; M. Beaney, D. Hume; I. Chapman, J. Munn; M. Jealouse, M. Gowen; M. Porter, E. Profit; K. Bone, M. Welsh; P. Trickett, V. Gibbons.

HOLLYWOOD, Calif. — Elmer Beltz, 140¾, Los Angeles, outpointed Freddie "Babe" Herman, 141¾, Los Angeles, 10.

# CLOVER LEAFS CAPTURE TITLE WITHOUT PLAY

## Eagle-Times To Appeal Ruling Of Cage League

VANCOUVER (CP) — The Eagle-Time Basketball Club is out of the Intercity League, but they will appeal their suspension, club officials announced Friday.

The team was suspended for refusing to play the third game of their best-of-five series with Vancouver Clover Leafs at a changed locale.

Eagle-Times were tied at a game apiece with the Dominion champions for the league title. Leafs won the title by default.

Manager Stu Lindsay said the club will appeal to the Lower Mainland, British Columbia and Canadian Basketball Associations.

"We'll go all the way to the Canadian body if we have to," he said.

Harry Chapman, B.C. Association president, said the club's chances were slim.

"They played their cards wrong. They should have played—but under protest."

Ebbie Bowering, C.A.B.A. head, said he would set up a five-man committee if the club decides to appeal to his organization.

The change in venue came when Leafs invoked a clause in the constitution saying the league champions should have the first, third and fifth game on home boards. Eagles insisted on strict interpretation of a league statement that the first three games should be played at King Edward High School gym.

At a meeting Thursday, a compromise was reached naming Exhibition Gardens for the third tilt. Leafs said they would play under protest, but Eagle-Times refused.

# 'Y' CAGERS MUST STOP GORDIE SYKES TONIGHT

How to stop Alberni's Gordie Sykes will be the big question facing "Y" cage squad at the High School gym tonight when it meets Alberni Athletics in the second game of the best-of-five island senior A men's final series.

Sykes sparked the Athletics to a 49 to 36 victory in the first game Wednesday night with 11 points in 10 minutes.

Third, fourth and fifth games, the latter two if necessary, are scheduled for Alberni Monday, Wednesday and Thursday of next week.

# Russ Dertell Sets Goaltending Mark

CALGARY (CP) — Western Canada Senior Hockey League history was written here last night when veteran Russ Dertell collected shutout No. 7 of the season as Calgary Stampeders whipped Saskatoon Quakers 5 to 0.

Thus Dertell, enjoying one of his best seasons during a hot-and-cold Stampeder year, broke the mark of six shutouts established last season by Bev Bentley when he was with the Allan Cup finalist Regina Capitals.

The victory, second straight shutout for Dertell against the third-place Quakers, gave Calgary a stranglehold on the circuit's runner-up position. Dertell blocked 28 shots compared with the 34 knocked aside by Saskatoon goalie Johnny Sofiak.

The Calgary attack was powered by the Scott-Devicq-Grant line, which accounted for nine of the 13 scoring points. Archie Scott registered two goals and two assists, Devicq one goal and one helper and Dunc Grant three assists.

The other Calgary goal-getters were Mitch Pechet and rookie defenceman Hugh Coflin.

**FREAK GOAL**

Stampeders held 1 to 0, 3 to 0 and 5 to 0 period leads. Their first tally, by Scott, was of a freak variety. The Calgary winger lobbed the puck in the general direction of the Saskatoon net and when Sofiak ducked, the rubber slipped under the top bar and dropped into the cage.

Quakers continue their current road trip with a game tonight against the league-leading Flyers at Edmonton where they have yet to record a victory in five league seasons.

## Roach's Death Accident, Says Doctor's Report

NEW YORK (AP)—The death of young Lavern Roach, boxing's first fatality of 1950, was listed as "accidental" Friday by the city's chief medical examiner.

An autopsy was performed by Dr. Thomas A. Gonzales who said that the 24-year-old Texan died from a "subdural haemorrhage and ruptured pial emissary vein" in the brain.

The death was recorded as "accidental during a professional boxing bout."

Roach, a former marine from Plainview, Tex., died Thursday following his knockout loss to Georgie Small of Brooklyn, in the 10th and last round of a feature bout at St. Nicholas Arena. Only one minute and three seconds remained when referee Frank Fullam halted the fray with Roach flat on his back.

As Gonzales gave out his report, two agencies investigated the death.

The State Athletic Commission, with chairman Eddie Eagan presiding, held an open hearing and listened to 10 witnesses. At the conclusion Eagon announced a report will be made "sometime next week."

From there the witnesses journeyed to the district attorney's office where the city was conducting its own investigation.

## Mrs. Parry Elected Women's Golf Captain

Mrs. Peggy Bagley captured the silver division of the weekly par competition at the Victoria Golf Club this week with Mrs. W. B. Leach taking honors in the bronze division. Following the competition a presentation was made to the retiring women's captain, Mrs. H. A. Tomalin.

Mrs. W. Parry was elected to succeed Mrs. Tomalin with Mrs. M. Bowden as vice-captain and Mrs. J. Warter secretary.

Committee members include Mrs. R. K. Bearisto, Miss E. T. Hamilton, Mrs. J. H. Todd and Mrs. J. H. Wilson.

## Rangers Retain Slim Margin In City Paddle Loop

Rangers protected their one-point lead in the Victoria Table Tennis Association this week by defeating the cellar-place Rovers, 19 to 13.

Gordon Head and Totems remained tied for second place, defeating Star Weekly and Slashers, respectively. Gordon Head won 19 to 13, Totems by default.

In the league's other match, Maple Leafs tipped Jokers, 22 to 10.

MOSCOW, Idaho (AP)—Lowly Idaho snuffed out Washington's last chance of winning the northern division Coast Conference basketball title Friday night with a thumping 57 to 40 victory over the Huskies.

## Totems Too Sharp For Kitsilano

Never headed after taking an early lead Victoria High School Totems Friday afternoon trounced Kitsilano High School of Vancouver, 54 to 37, in an exhibition basketball game at the Vic High gym.

The locals went ahead 16 to 8 in the first quarter, matched Kitsilano's effort in the second period to reach the breather with a 22 to 14 margin and then outshot the visitors 32 to 23 in the second half.

Buzz Hudson topped the local pointmakers with 18, one better than Gordy Mitchell of the visitors.

Teams and scorers follow:

Kitsilano — Cameron, Bellis, Hardy, Lawson 5, Ledingham 6, Gage, Mitchell 17, Munroe 1, Spence 2, Smith 5, Thompson, Schwitz 1.

Totems—Rowe 10, Hendry 6, Parker 3, Hudson 18, Garner 12, Woollett, Robb 3, Forbes, Zarry, Oakley, McIntosh 4.

LEKSAND, Sweden (CP) — The touring Edmonton Mercurys Friday night walloped an all-star Leksand team 10 to 2 in an exhibition hockey game at this town in central Sweden.

# Mr. Hall Worried; Canucks Now Fifth

## Vancouver Owner Could Still Be Made To Wince

If Victoria Cougars do nothing else for the remainder of the season they can make themselves a host of friends by keeping Coley Hall's Vancouver Canucks out of the Pacific Coast Hockey League playoffs.

Hall hit the nail right on the head some months ago when he said the Cougars were the worst team in the northern division. But he forgot to mention that the Canucks possibly were the second worst.

Still rankling from that remark, Cougars now have a good chance to make Mr. Hall eat some of his words.

The crux of the situation is that Canucks are now in fifth place, one point behind the Seattle Ironmen. And the Canucks face Cougars twice at the arena in the remaining schedule.

The Ironmen considerably enhanced their playoff position last night by whipping Canucks 5 to 1 on Vancouver ice.

**HERE TUESDAY**

Tonight the Canucks play at New Westminster with Seattle meeting the Cougars tomorrow night. And it's quite possible that the Canucks will arrive in town Tuesday for their game with Cougars still in that out-of-the-running position.

That's where the Cougars come in. A disappointment to many, the club could win back a number of disgruntled followers by administering the "coup de grace" to Coley Hall's charges.

In last night's game Seattle took a 1 to 0 lead in the first period, battled the Canucks on even terms through a scoreless second period and then punched home four markers in the third stanza. Andy Brown tallied two of the Ironmen's goals. Eric Unger accounted for the lone Canuck counter.

**CHALLENGE FOR LEAD**

San Diego moved within three points of the southern division leaders, San Francisco Shamrocks, by defeating their northern city rivals 3 to 0. The Skyhawks scored in every period.

Cougars wind up their long road trip this week-end with games at Portland tonight and Seattle tomorrow night. Next week's home schedule sees Tacoma Rockets here for their last appearance of the season on Friday night.

Summary of the Seattle-Vancouver game follows:

First period—1, Seattle, Senick (Kalapaca), 8.42. Penalties, none.

Second period—Scoring, none. Penalties, none.

Third period—2, Seattle, Maxwell (Stearns, Senick), 4.05; 3, Seattle, Kalapaca (Wywrot, Senick), 6.20; 4, Vancouver, Unger (Mitchinson), 14.46; 5, Seattle, Brown (Taillifer), 19.14; 6, Seattle, Brown (Cupulo, Taillifer), 19.58. Penalty, Chakowski.

## Set Dates For Island Open Golf Tourney

Qualifying round of the Vancouver Island Open golf tourney will take place at Uplands Golf Club March 19, it was decided at a recent meeting of the committee in charge of the event.

The tournament, which is under the sponsorship of radio station CJVI will then move to Victoria Golf Club March 26, Gorge Vale April 2, Colwood April 9, back to Uplands for the semifinals April 16 and to Oak Bay for the finals April 23.

Entries close March 15. Cash prizes for professionals will be controlled by the entry. Merchandise prizes will be given the amateur winners.

The tourney is open to members in good standing of any golf club on the island.

## Cage Playoffs At Saanichton

Sooke senior C men will carry a four-point lead into the second game of their total-point series with Saanichton for the Saanich and Suburban League championship at Saanichton Agricultural Hall tonight.

In preliminary Sidney junior boys will meet Saanichton junior boys at 7.30 and Sooke midget girls will tangle with Saanich peewees at 8.15. The feature follows.

## Roller Hockey Billed

Civil Service will meet Oak Bay and James Bay will clash with Esquimalt in Sunday's roller hockey games at Stevenson Memorial Park. Games start at 1.30 and 3, respectively.

## COAST SOCCER MATCH CALLED

Today's scheduled Coast League soccer match between Victoria United and Vancouver St. Andrews at Athletic Park was called off owing to the weather and ground conditions.

It is possible the game will be rescheduled here next Saturday.

## Middlecoff New Leader In Rich Houston Tourney

HOUSTON (AP)—There's no jinx on Houston golf courses for the United States Open champion, Cary Middlecoff.

The former Memphis dentist, for a second straight year, has moved into the Houston Open and captured the gallery from Houston's colorful hometowner Jimmy Demaret.

Middlecoff yesterday carded a six-under-par three eagle on the ninth hole and then took four pars on the back side on the 6,725-yard par-72 Brae Burn Country Club course.

All this was going on while Demaret, who appears to always check his golfing luck at the city limits when returning to Houston, was struggling to get a par 72 for a 146.

Stan Horne of Montreal had rounds of 71 and 73 for a total of 144.

## Wrestlers To Make Return Here Tonight

Wrestling returns to the Armories tonight with matchmaker Rocky Brooks offering a triple main even. First bout is scheduled for 8.30.

Four of the six wrestlers on tonight's program will be making their first appearance in a local ring.

The pairings are: Al Szasz vs. Paavo Katonen; Jack O'Reilly vs. Pierre Labelle and Ted Bell vs. Rod Fenton.

SAN DIEGO, Calif. — Irvin Steen, 150½, San Diego, knocked out Charlie Cato, 156, Oakland, 6.

# Honus Wagner, 76, Still Cherishes His Baseball

CARNEGIE, Pa. (AP)—Honus Wagner, the greatest shortstop of them all—turned 76 Friday still cherishing a zest for living—and baseball.

The diamond's celebrated flying Dutchman had this birthday message:

"I won't quit baseball until it quits me."

"Why, it's the only thing I know."

Then Honus thought back over the years of his baseball glory and came up with his own all-star team — modestly leaving vacant the shortstop spot where he won a Hall of Fame niche.

"But I'd sure like to play on a team like that," he declared as he ran over the names of the National Leaguers he considers tops

He'd have Bill Terry at first, Rogers Hornsby at second and Pie Traynor at third.

The outfield would comprise Fred Clarke, Clarence Beaumont and Paul Waner. Rodger Bresnahan would do the catching.

The pitching staff would make any manager drool.

Wagner selected Christy Mathewson, Grover Cleveland Alexander, Cy Young and Rube Waddell.

Honus has been in baseball more than 50 years. He retired from the playing ranks in 1917 after a 21-year major league career. Fifteen years later he went back as a coach for the Pittsburgh Pirates.

*INJURY JINX HITS N.H.L. CLUBS*

# Rangers Battle Leafs Tonight Missing LaPrade, Slowinski

Late-season injuries, the jinx of National Hockey League clubs battling for the four-team playoffs, may take some of the steam out of Toronto Maple Leafs and New York Rangers, now the loop's hottest outfits. The two clash at Toronto tonight.

The New Yorkers, with two good men on the sidelines, also take on Boston Bruins Sunday, while Toronto and Montreal get a rest. If Montreal wins against Boston tonight, they may end up in third place—if New York loses both games. Rangers and Canadiens now are tied for third place with 57 points each.

Rangers, riding the crest of an eight-game streak without a loss, will be without centre Edgar Laprade and right winger Ed Slowinski. Both were injured in a game at Chicago Thursday, Laprade suffering a torn knee ligament and Slowinski a bruised shoulder.

The Maple Leafs, who have lost only one contest in the last eight, may be without the bashing services of Bill Ezinicki, hard-hitting right winger. The doctor will give the word today on his nose, which has swelled vastly since it was clouted by Boston defenceman Fern Flaman in a high-sticking incident last Wednesday.

The league-leading Detroit Red Wings, who lost 3 to 0 to the last-place Chicago Black Hawks the last time the two met, have their chance for revenge Sunday in the Windy City. Detroit has beaten Chicago in five of the seven times they've met this season.

Laprade will be lost to Rangers for both week-end games. Rangers also have another worry.

Their goalie, Chuck Rayner, may lose the Vezina trophy (and the $1,000 that goes with it) on a technicality. The trophy goes to the goalie of the team with the fewest goals scored against it—not to the goalie with the fewest goals scored against him.

This sounds like doubletalk until you remember the goals scored against a club in the closing seconds when the netminder is yanked for six forwards.

Rangers have had three such goals hung on them. Rayner now is in a neck-and-neck race with Montreal Canadiens' Bill Durnan. Those three tallies might be mighty important in the outcome.

VICTORIA PRICE
ENGLISH
FORD FORDOR
$1268
TUDORS - - $1183
Gladwell MOTORS
910 PANDORA B 2111

FISHING
Trout Season Opens March 1st
FISHING LICENSES ISSUED HERE
All Fishing Equipment Available
BERNARD'S
SPORTING GOODS
1410 DOUGLAS ST.

MONDAY SPECIAL!
HEAVY-WEIGHT
Flette Pyjamas
Regular 3.95
2.95
Pritchard's
CLOTHING for MEN
1127-29 GOVERNMENT ST.

ARTHRITIS RHEUMATISM
PAINS CAN BE RELIEVED!
Join the grateful thousands who have found blessed relief from the agony of Arthritis and Rheumatic pains through DOLCIN. DOLCIN Tablets are safe, non-toxic . . . they cannot harm the heart or any other organ. You can obtain DOLCIN Tablets at any drug store. DOLCIN is now packaged for your convenience in three sizes. The cost is moderate . . . the results are astonishingly prompt. Get a bottle of DOLCIN Tablets today. 100 tablets for $2.39—200 tablets for $3.95—also available in bottles of 500 tablets. Dolcin Limited, Toronto 10, Ontario.

LICENSE PLATE ACCESSORIES
ADJUSTABLE CHROME LICENSE FRAMES pair 2.55
JEWELLED FASTENERS, each 11¢
CERTIFICATE HOLDERS from 49¢
WESTERN AUTO SUPPLY
1205 QUADRA ST. BUD SIMS PHONE E 4513

COMING NEXT SAT.
1st ANNUAL B.C.
SILVER GLOVES CHAMPIONSHIP
BAY STREET ARMORIES
SATURDAY, MARCH 4
"THE PARADE OF CHAMPIONS"
From winners of recent tournaments at Vancouver, Fraser Valley and Victoria. The cream of boxing for boys under 16.
Tickets: Reserved, $1.50 and $1.25
General, $1.00 — Students, 75¢
On Sale at Victoria Sporting Goods

MEMORIAL ARENA
SATURDAY, FEB. 25
Minor Hockey—6 a.m. to 12 p.m.
V.F.S.C.—1 to 2.45 p.m.
Public Skating—3 to 5 p.m.
V.F.S.C.—6 to 7.45 p.m.
Public Skating—8 to 10 p.m.
MONDAY, FEB. 27
V.F.S.C.—6 to 8.30 a.m.
Firefighters' League—12 to 1 p.m.
Beginners' Class—1 to 2 p.m.
Public Skating—3 to 5 p.m.
Commercial Hockey—7 to 11 p.m.

Month-End Special
USED CAR
1947 MONARCH
A fine MAROON town sedan, with heater . . . ready to go at,
$1420
NATIONAL MOTORS
USED CAR LOT—835 VIEW

WRESTLING
BAY STREET ARMORY
TONIGHT, 8.30
Al Szasz vs. Paavo Kotonen
Jack O'Reilly vs. Pierre LaBelle
Ted Bell vs. Rod Fenton
All bouts 2 out of 3 falls or 45 minutes.
Ringside $1.50 — General $1.00
Students 50¢
Tickets at Horseshoe and Globe News, Nite Owl Cafe, Yates at Quadra.
ROCKY BROOKS, Matchmaker

COMMERCIAL HOCKEY
MON., FEB. 27
MEMORIAL ARENA
NAVY vs. FISHERMEN'S CO-OP.
HOTELMEN vs. DOUGLAS TIRE
B.O.P. vs. CIVIL SERVICE
ADULTS 50¢
CHILDREN 25¢

# FROM THE FANSTAND

By PETE SALLAWAY, Times Sports Editor

BOXING has another black eye with the death of middleweight Laverne Roach, following a fatal mauling in a small New York fight club. To some people Roach's passing was not surprising for he was sent into retirement in October, 1948, simply because he was showing the effects of the poundings he had received. Yet he was permitted to make a comeback after being inactive for 15 months. That is going to take a lot of explaining on somebody's part.

ROACH was battered from pillar to post in March, 1948, by the late Marcel Cerdan in the Frenchman's march to the middleweight crown. Many are of the opinion that was the beating that started the young Texan on the highway of death. He had three later fights, losing two of them, the last to a practically unknown. That was when his manager Johnny Abood ordered his retirement. It would seem that Abood should be required to explain why Roach was permitted to don the gloves again.

It has also been reported that Chris Dundee, who was Roach's New York representative, when he learned that Lavern was coming back said:

"He ought to quit for good or he's liable to get killed."

IN THE WORDS of Oscar Fraley, noted New York sports writer: "Boxing is going to have to clean house of the crooks and sharpsters who decorate its fringes. Also it must tighten its system of physical examination to prove that it wants to save the lives of other kids like Laverne Roach—or else it should be outlawed."

Too many things of this nature—as 19 deaths in boxing last year proved—are permitted. The tipoff is the frequent disclosure of this or that fighter being blind in one eye, yet being permitted to fight. There was a case not long ago where a man was fighting with a glass eye and passing his physical examinations.

LOOKING back on 50 years of hockey, Lester Patrick says: "Hockey today is better than ever." To old-timers of the sport, both players and fans, this statement will border on plain heresy. Patrick plays it for a neat defence in the current issue of Maclean's, in the first of two articles by Victoria's Bruce Hutchison.

Writes Hutchison: "The truth as Lester sees it, is that there are few if any hockey stars today as good as such immortals as Hod Stuart or Tom Phillips. There is none, he says, as good as Cyclone Taylor. But the game is better, faster, more scientific and more spectacular."

Comparing modern with ancient hockey Lester says: "You have to remember that a seven-man team used to play 60 minutes—no substituting unless a player was knocked out completely—and by the end of the game every player was exhausted. That cut down speed."

J. P. WOODS LITERALLY BITES the dust, top, as Planchard falls to make the second hurdle in the Bridgnorth Novices' Hurdle Race over the Dunstall Park Course, Wolverhampton, Eng. The mount begins to bow his neck in the fall. Bottom, the jockey sprawls on the ground as the horse comes to rest on its rider's legs, and starts to struggle for balance.

# Hotelmen Cinch Final Hockey Playoff Berth

## Commercial Teams Set For Finals; Tiremen, Co-ops In Narrow Wins

Holding the third-place Navy outfit off the scoresheet for the first two periods, the Hotelmen clinched the last playoff position in the Commercial Hockey League last night by squeaking through for a narrow 4 to 3 victory.

Victory gave the bellhops a seven-point lead on the fifth-place Civil Service sextette, who later dropped a 5 to 4 decision to the Fishermen's Co-ops. Only two loop games remain for each squad, making it an impossibility for the Servants to overcome the lead.

The other tilt saw the topnotch Douglas Tire squad score a narrow 3 to 2 victory over the B.O.P. six.

Lynn Norbury, Earl King and Bill Jensen combined to give the Hotelmen a 1 to 0 lead at 3.14 of the opening period, and Jimmy Gallant converted Bill Jensen's pass at 8.36 of the second to make it 2 to 0.

The third period was only nine seconds under way when Gallant notched his second on assists from Norbury and Bill Jensen, but after that, the Navy moved back into the game with a pair of tallies. Del Brown and Norman Nelson were the goal getters.

**KING GETS WINNER**

King scored what proved to be the deciding tally at 12.17, on a neat solo effort. Just 29 seconds from time Jim Mills reduced the margin, polishing off a three-way passing attack with Steve Harris and Ivan Wood drawing assists.

Ernie Pearce's first period tally and Al Arnold's midway through the final period gave the Tiremen a 2 to 0 lead. Bob McConachy put the Papermakers a step behind two minutes later, but Kenny Gunter supplied the eventual winner at 12.52. Starry Kenny McIntyre notched the second B.O.P. tally with six minutes remaining.

Connie McBeth was the hero for the Fishermen in the final game. His long shot through a maze of legs and sticks found the net behind goalie Russ Parker with the clock reading 19.53.

Civil Service gained a 4 to 2 lead by the end of two periods on goals by Gordie Morrison, Alex Davyduk, Jim Gordon and Fred Smith, but a trio of last-period markers did the trick for the Co-ops. Eddie Varga returned to action and did well for himself in the scoring department by picking up three goals.

NEW YORK (AP) — Paddy Young, a snarling bulldog from New York's Greenwich Village, punched his way to a unanimous 10-round decision Friday night over Tuzo Portuguez of Costa Rica at Madison Square Garden. Young weighed 155, Portuguez 156¼.

# Trophy Golf At Gorge Vale

Play for the Rickinson-Fanthorpe trophy will tke place at the Gorge Vale Golf Club Sunday.

Draw and starting times follow:

9.30—Mrs. G. Fanthofpe and T. Rickinson, Miss I. Stock and L. Carroll.

9.35—Miss E. Aymes and A. Stokes, Mrs. R. Fanthorpe and R. Hoadley.

9.40—Mrs. F. Gooch and S. Douglas, Mrs. H. Kirkham and K. Hinks.

9.45—Mrs. J. Rennie and J. Briggs, Mrs. J. Clark and R. B. Herbertson.

9.50—Miss A. Cosgrove and C. Such, Mrs. J. Norsworthy and L. Derman.

9.55—Mrs. O. Carroll and R. Fanthorpe, Mrs. R. Rickinson and R. Wakelin.

10.00—Miss M. Crawford and H. Fanthorpe, Miss D. Smith and S. McFarlane.

10.05—Miss L. Harris and A. Collins, Mrs. R. Wakelin and D. Lewis.

10.10—Mrs. A. Swan and J. Stratton, Mrs. F. McPherson and A. Temple.

10.15—Miss S. Fry and B. Thirwell, Mrs. S. Paterson and R. Wray.

10.20—Miss D. Herbertson and B. Buchanan, Miss M. Bloomberg and H. McDonald.

10.25—Mrs. C. Keown and E. Barber, Mrs. M. Hulse and De. Whitcombe.

10.30—Mrs. B. Thirwell and W. Bird, Miss B. Bastin and R. Keen.

10.35—Mrs. J. Davis and G. Merriman, L. Brookbank and A. N. Other.

10.40—A. N. Other and D. Stott, A. N Other and D. Hosmer.

# Carpet Bowling

Results of matches in the Capital City and District Carpet Bowling League follow:

Friars 13, C.C.F. 22.
Sherwood 22, Rangers 13.
Rangers 16, Willows Park 22.
Beadles 20, Willows Park 16.
Robin Hood 19, Beadles 18.
C.C.F. 18, Robin Hood 19.
C.C.F. 20, Sherwood 14.
Willows Park 20, Friars 21.
Sherwood 9, Robin Hood 19.

Following matches are scheduled for next week:

Monday—Sherwood vs. Beadles; Willows Park vs. C.C.F.

Tuesday—Cruickshank and Mars vs. Thomas and Pannell; McMillan and Greenslade vs. Drummond and Thackray.

Wednesday—Bates and Williams vs. Bridges and Dyer.

Thursday—Robin Hood vs. Friars.

Friday—Williams and Jenkins vs. Whittle and Harrison; McKenzie and Bolton vs. Colvin and Crouch.

# Racing Results

SANTA ANITA — Results of horse racing here Friday follow

First Race—
Old Reel (Zufelt) ..... $5.60 $2.90 $2.80
King Porter (Arcaro) ..... 2.90 2.70
Alibi Betty ..... 5.00
Scratched: Galavon, Wire Flash, Wild Wire, Bacoo.

Second Race —
Charlotte P (Neves) ..... $7.20 $3.40 $2.80
Row Away (Shoemaker) ..... 3.30 3.80
Spring Formal (Moreno) ..... 3.50
Scratched: Chief Fort, Custom House, Blue Wing Teal.

Third Race—
U Asked For It (Peterson) $8.70 $4.10 $3.40
Sound Off (Arcaro) ..... 3.80 3.00
Lady Naishapur (Boland) ..... 3.80
Scratched: Equidea, Flystom.

Fourth Race—
Castle Hill (Westrope) ..... $8.80 $4.80 $3.00
Family Pride (Glisson) ..... 3.80 2.50
Red Canna (Lasswell) ..... 2.40
Scratched: Royal Princess, Best Request, Pepper 'n Salt.

Fifth Race—
Starless Night (Neves) ..... $15.30 $7.10 $5.30
Aragawan (Boland) ..... 6.30 4.60
Once Alone (Shoemaker) ..... 6.40
Scratched: Jade Boy.

Sixth Race—
Cone (Boland) ..... $10.70 $5.50 $3.60
Tingling (Lasswell) ..... 8.60 5.40
Imago (Shoemaker) ..... 3.20
Scratched: Milestone, Date Line, Sir Butch.

Seventh Race—
Hedgewood (Gilbert) ..... $7.10 $5.40 $3.60
Dharan (Glisson) ..... 5.20 3.40
Ticklong (Arcaro) ..... 3.20
Eighth Race—
Gray Spook Boland) ..... $46.80 $18.40 $8.80
Warra Nymph (Guerin) ..... 13.20 9.00
War Stew (Porter) ..... 3.60
Scratched: Kid Rollins.

# Hockey Standings

**COAST LEAGUE**
**Northern Division**

| | W. | L. | T. | F. | A. | Pts. |
|---|---|---|---|---|---|---|
| Westminster | 29 | 17 | 14 | 247 | 195 | 72 |
| Tacoma | 29 | 22 | 8 | 257 | 206 | 66 |
| Portland | 29 | 22 | 6 | 212 | 194 | 64 |
| Seattle | 27 | 22 | 9 | 179 | 206 | 63 |
| Vancouver | 28 | 24 | 6 | 252 | 220 | 62 |
| VICTORIA | 19 | 35 | 5 | 187 | 256 | 43 |

**Southern Division**

| | | | | | | |
|---|---|---|---|---|---|---|
| San Francisco | 28 | 22 | 9 | 229 | 193 | 65 |
| San Diego | 26 | 22 | 10 | 187 | 180 | 62 |
| Los Angeles | 23 | 27 | 9 | 219 | 223 | 55 |
| Fresno | 14 | 32 | 13 | 152 | 212 | 41 |

**COMMERCIAL LEAGUE**

| | | | | | | |
|---|---|---|---|---|---|---|
| Douglas Tire | 15 | 3 | 2 | 69 | 37 | 32 |
| Fishermen | 13 | 3 | 4 | 96 | 51 | 30 |
| Navy | 11 | 6 | 3 | 71 | 46 | 25 |
| Hotelmen | 7 | 10 | 3 | 62 | 77 | 17 |
| Civil Service | 4 | 13 | 3 | 51 | 87 | 10 |
| B.O.P. | 3 | 17 | 0 | 51 | 103 | 6 |

GRAND RAPIDS, Mich. — Hank Risk, 146½, Toledo, outpointed Red Lavasseur, 146½, Bay City, Mich., 10.

# BOWLING SCORES

**GIBSON'S BOWLADROME COMMERCIAL TENPIN LEAGUE**

A. P. Slade—K. Smith 418, T. Cole 404, A. Worth 465, N. Sage 494, low score 472. Handicap 219. Totals 829, 836, 858—2,473.

Dennis Fish—J. Stratton 450, S. Halford 439, R. Greenwood 447, C. Thomas 473, A. Spouse 474. Handicap 288. Totals 878, 874, 806—2,458.

Dennis Fish won two.

Duffy's Cafe—S. Campbell 479, R. Bridger 476, D. Ritchie 474, A. Quinn 468, low score 467. Handicap 147. Totals 836, 870, 803—2,511.

Tillicums—J. Bacon 530, S. Jenkins 541, D. Donaldson 387, R. Knott 484, R. Lawson 514. Handicap 84. Totals 867, 889, 964—2,720.

Tillicums won three.

"Cec" Fletcher's Men's Shop—W. Werthner 397, G. Savory 543, J. Carter 458, F. McClement 471, E. Holmes 513. Handicap 213. Totals 815, 861, 931—2,607.

Shell Oil—G. Harknett 360, W. Green 452, J. Skellern 485, H. Buckle 421, M. Grimshaw 457. Handicap 262. Totals 858, 852, 785—2,525.

Shell Oil won two.

Monarch Plumbing—R. Caley 389, D. Elford 488, S. Jackon 400, B. Brown 507, W. Webb 480. Handicap 279. Totals 883, 798, 862—2,543.

Chevrons—McKeachie 446, Graves 413, Clarke 476, Davis 255, Damaske 431, low score 156. Handicap 304. Totals 779, 852, 850—2,481.

Monarch Plumbing won two.

Kersey's Best—Jealouse 448, Hornby 402, Brown 420, Smith 408, Mitchell 468. Handicap 273. Totals 847, 783, 809—2,419.

Shaw Sheet Metal—Hugh Cowan 551, Con McBeth 474, Len Parsons 415, Chuck Bennett 513, Ernie Pearce 475. Handicap 108. Totals 868, 759, 909—2,536.

Shaw Sheet Metal won two.

Pollard Construction—J. Pollard 488, G. Gird 501, P. Thomas 409, P. Smith 499, W. Pollard 506. Handicap 348. Totals 888, 926, 946—2,460.

Canadians—D. Bowles 525, B. Hellier 515, F. Smith 504, H. Bryan 444, low score 503. Handicap 153. Totals 821, 997, 836—2,657.

Pollards won two.

Golden Loaf—T. Restell 490, N. Superle 542, B. Bell 488, M. Zaruk 495, low score 461. Handicap 324. Totals 849, 910, 941—2,800.

Hoyle Brown—D. Woodhouse 474, B. Gornall 468, F. Dolleny 419, J. Sparks 422, J. Angus 543. Handicap 318. Totals 936, 890, 818—2,644.

Golden Loaf won three.

**ARCADE ALLEYS COMMERCIAL TENPIN LEAGUE**

Imperials—D. Smith 517, H. Damaske 415, B. Foster 439, low score 410, low score 467. Handicap 219. Totals 787, 794, 796—2,377.

Manning Lumber—J. Cambrey 484, H. Brown 457, G. Brown 475, H. Larson 381, J. A. Cambray 512. Handicap 186. Totals 809, 876, 810—2,495.

Manning Lumber won two.

Beavers—C. Putnam 472, E. Engils 373, D. Anderson 437, K. Twamley 183, K. Hoyt 481. Handicap 318. Totals 780, 859, 925—2,564.

Pratt and Lambert—D. Johnston 416, G. Jones 388, Bud Jones 401, H. Kolb 487, low score 741. Handicap 300. Totals 764, 861, 784—2,409.

Beavers won two.

Eagles—D. Milne 379, G. Thom 362, R. Greenwood 300, F. Shaw 378, low score 255, R. Twyman 117. Handicap 348. Totals 674, 733, 732—2,139.

Argosy Coffee Shop—A. Coomber 484, E. Dargis 269, V. Figgle 519, N. Coates 479, R. Kerr 481. Handicap 312. Totals 831, 845, 935—2,611.

Argosy Coffee Shop won three.

Dominion Meat Market—L. Carroll 263, S. Hulford 231, V. Lerick 426, A. Nobbs 510, H. Jackson 500, R. Rains 378. Handicap 312. Totals 816, 918, 780—2,514.

Colonist—Al Stokes 502, G. Robertson 486, G. Gunniss 506, Jim Tang 473, Ed Borde 509. Handicap 87. Totals 913, 839, 816—2,568.

Colonist won two.

LOGAN, Utah—Jay Lambert, 188, West Jordan, Utah, knocked out Gene Pearce, 195, Sandy, Utah, 6.

# Sportsmen Hopeful More Funds To Game Dept.

By ROY THORSEN

British Columbia's sportsmen are happy to see members at the present session of the B.C. Legislature appealing for more funds for the operations of the B.C. Game Department.

Victoria, island and mainland fish and game associations have been championing this cause for a long time and it is the hope that the government will take appropriate action.

Heretofore, the department has only received a portion of the revenue derived from fishing and hunting in the province, the remainder going into general revenue.

Attorney-General Gordon Wismer indicated at last year's sportsmen's convention at Harrison that he recognized the need for more revenue for the game commission to handle propagation and preservation of wildlife in view of the greater demand for costly scientific investigations and biological surveys.

**ICE HOLDS BACK FISHING**

Old Man Winter's grip on the great outdoors, while gradually relaxing, is still strong enough to put a crimp in the plans of fishermen who figured to try their luck in the lakes when the 1950 island trout season opens Wednesday morning.

Most of the lakes still have ice coats, but are gradually clearing. When ice leaves anglers in this area will invade Sooke's Wolf Lake, Dougan Lake at Cobble Hill, Thetis and Prospect Lake and other small bodies. Streams and rivers are open.

In the local tackle stores these days there are signs of a reawakening of the fishing fever. Young and old, the Isaac Waltons are looking over the new rods and reels and generally building up kits.

Members of the Victoria-Saanich Inlet Anglers' Association who catch big salmon from now on in Saanich Inlet and want to claim buttons or register catches for trophies "must now have their claims into the secretary within 10 days of the catch date," reported secretary John D. Lund.

This is the verdict of the directors to avert the headache of members not getting their lapel decorations. Every official weigher has claim sheets and stamped envelopes addressed to the secretary and members should take personal action to see the claims go through.

**ANGLERS HAVE CREST**

A large colorful and attractive crest is now available for members of the V.S.I.A.A. to sport on their fishing jackets. Supplies are at Wilson and Fenfesty's store. Featuring the design is a giant salmon. There is an attachment for members of the Chinook Club.

And speaking about the self-styled "champeens," George Mann, boss of the exclusive group, reports the annual banquet will be held in the Monterey Cafe's Century Room at 7.30 on the evening of March 4.

**GRILSE IN INLET**

The grilse supply in Saanich Inlet remains good. Last Sunday and during the week englers had considerable luck getting limits.

There are also springs in the arm. Jim Gilbert reeled in 14½ and 12½-pounders Sunday in the mouth of Todd Inlet. Harry Gilbert says the Indians are taking springs every morning and evening.

Steelhead fishing in the lower reaches of the Cowichan River, especially in the vicinity of the new highway bridge, continues good.

Postponed this week because of poor travel conditions over the island, the meeting of the island affiliated fish and game body will be held March 15 in Nanaimo.

Meeting of the Victoria Fish and Game Protective Association will be held at 8 March 8 in the old C.C.F. Hall, Pandora near Quadra.

Association is inviting persons who are opposing the raising of Shawnigan Lake's level to attend the meeting to give their views on the matter. Club is supporting the Chamber of Commerce for the dam project that will raise the water to a mean July level. Belief is that lake gets so low in August it causes the trout to die.

# Horsemen Hold Meeting Monday

Meeting of lower island horsemen will be held at the Chamber of Commerce auditorium, Black Ball Ferry Building, Monday night, starting at 8.

Ken Darbyshire, local breeder, stated today the construction of a second barn will be completed shortly at the Sidney tracks. Contracts have been let with the B.C. Electric for high-voltage units into the tracks.

# Tie For Golf Honor

Miss Mary Mackenzie-Grieve and Mrs. B. H. Anderson tied for honors in the Uplands Gold Club women's par competition this week with scores of two down. Mrs. R. L. Pocock took bronze division laurels with a score of one down.

# TIDE TABLE

| Feb. | Time h m | Ht ft. | Time h.m | Ht ft. | Time h.m | Ht ft. | Time h.m | Ht ft |
|---|---|---|---|---|---|---|---|---|
| 25 .. | 6.32 | 9.4 | ..... | ..... | ..... | ..... | 16.39 | 3.8 |
| 26 .. | 6.22 | 9.5 | ..... | ..... | ..... | ..... | 17.20 | 3.3 |
| 27 .. | 6.35 | 9.6 | ..... | ..... | ..... | ..... | 18.04 | 2.9 |
| 28 .. | 6.08 | 9.8 | ..... | ..... | ..... | ..... | 18.48 | 2.6 |

SUNRISE and SUNSET
(Pacific Standard Time)
Feb. 26—Rises 7.02 a.m.; sets 5.52 p.m.
Feb. 27—Rises 7.00 a.m.; sets 5.53 p.m.

David E. Meredith SAYS—
Only those who obtain Life Insurance when they don't need it, will have it when they need it very badly.
LET'S TALK THIS OVER
307 JONES BLDG. E 4136
Dominion Life Assurance Company
R. N. E. HARRIS, C.L.U.
District Manager
307 JONES BLDG., VICTORIA

Captured Flavour OVER FOUR YEARS OLD OF THE INDIES...
R-8
OLD INSPECTOR RUM
Control Board or by the Government of British Columbia. This advertisement is not published or displayed by the Liquor

Men of Distinction CHOOSE Calvert Whiskies ...and VICKERS' London Dry GIN
VICKERS' IS DISTILLED IN CANADA AND IS DISTRIBUTED BY Calvert
This advertisement is not published or displayed by the Liquor Control Board or by the Government of British Columbia.

Keep Your Dog Healthier with the famous eff-eff REMEDIES
At first-class Druggists & Pet Shops
The ffrench Remedy Co. Ltd. VICTORIA, B.C.

HEADLIGHT SPECIALS
BEST BY FAR AN "Olson's" Used Car
1946 PLYMOUTH 4-DOOR SEDAN in fine mechanical condition. Good tires. Heater equipped. It's a Plymouth! What more can we say?
CERTIFIED
$1495
OLSON motors LTD
VIEW ST. BARGAIN HI-WAY LOT
964 VIEW ST. G 1144
Chrysler — Plymouth — Fargo

Minora BEST SHAVING LOW-PRICE Blades
Economy minded Canadian men choose Minora for comfortable, good-looking shaves. 4 for 10c, or in big economy pack 12 for 25c.
4 FOR 10¢
Minora BLADES

DIABETICS When COUGHS COLDS strike take BUCKLEY'S MIXTURE It's SUGAR FREE

More Fun.. when you nourish every inch of your dog with Gaines!
Wonderful nourishment puts sparkle in his eyes
What fun your dog can be! — when you give him every type of nourishment he needs. Feed Gaines! — the balanced diet. Gaines is kennel-tested dog meal — biologically proved to be nutritionally complete. Start feeding Gaines today!
EACH POUND CONTAINS
for strength — proteins as in 1½ lbs. beef
for energy — carbohydrates as in 1⅓ qts. cooked oatmeal
for appearance — fats as in 1 oz. butter.
for sturdy bones — minerals as in 1¾ lbs. cheese
for vitality — iron as in ¾ lb. beef liver
Plenty of the MEAT MEAL dogs love!
For variety, give your dog GAINES KRUNCHON which is Gaines Meal compressed into tasty bite-sized pellets.

GAINES COSTS YOU LESS
Gaines is ALL FOOD. Canned dog foods contain up to 70% moisture. Why buy water? Buy nourishment! Buy Gaines! With Gaines, you add the water. Result: a 5 lb. bag of Gaines Meal makes 10 to 12 lbs. of ready-to-eat food.
A Product of General Foods
D-220
GAINES nourishes every inch of your dog

The Best In USED CARS at LOWEST PRICES!
1948 PONTIAC FORDOR SEDAN. Maroon. Under-seat heater with air conditioning. Foam rubber seats. De luxe steering wheel, fog lights and back-up light. Excellent condition. Down payment ..... $800
1937 FORD COACH. Has a new motor, recently installed, and very good tires. Very clean interior. Down payment ..... $260
1937 STUDEBAKER 5-PASSENGER COUPE. Black finish. Good tires and seat covers. 1950 license. Down payment ..... $288
1946 4-DOOR PONTIAC. Grey and blue two-tone. Good tires with white rims. Custom radio and heater. Interior clean, with seat covers. Down payment ..... $648
1948 MERCURY ½-TON PICK-UP. Excellent condition. Low mileage. Tires like new. Heater. Grey finish. Down payment ..... $568
1947 PLYMOUTH COACH. Gleaming maroon. Low mileage. Very good tires with white rims. Sun visor and heater. Interior spotless. Down payment ..... $700
MANY MORE TO CHOOSE FROM AT OUR BIG LOT
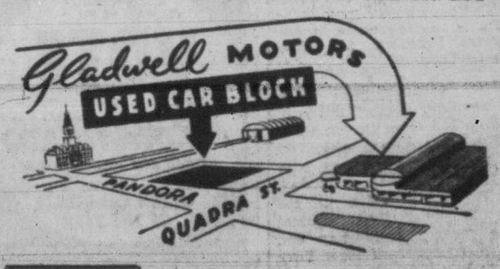

LOW DOWN PAYMENTS EASY TERMS
800 PANDORA
1½ BLOCKS UP FROM CITY HALL
PHONE B 2111 or B 6722 Evenings

# Stock Market Activity Grew As Week Passed

By CANADIAN PRESS

Late demand pulled stock markets out of their narrow trading rut into slightly higher ground this week.

Activity increased on the upturn as selective buying lifted markets.

Depressing news during the five days had little effect. The United States coal strike continued despite back-to-work orders and coal stocks were gradually dwindling. Unemployment figures continued rising.

The British election was carefully watched, with markets responding with an upward movement Friday on news of the strong showing by the Conservative Party.

New York operated on a four-day week. United States markets were closed Wednesday, Washington's birthday.

The coal strike was practically ignored by Wall Street Monday and Tuesday in some of the dullest sessions of the year. Selective buying lifted the market to firmer ground Thursday and a sudden rush of demand Friday pulled prices strongly upwards.

The Associated Press 60-stock average closed Friday at 73.7, a gain of .1 from the previous Friday.

Canadian markets were more decisive in their movements. Strong demand late in the week lifted leading industrial stocks steadily.

Big event of the five days was an offering of 200,000 shares of Brazilian Traction Light and Power common stock at $20.

**TORONTO TRADING**

In Toronto, industrials chalked up a gain of 1.08 on the exchange's index, largely the result of strong demand in key issues Thursday and Friday. Paper and construction stocks attracted considerable attention.

**HORIZONTAL**

1,7 Depicted breed of dog
13 Interstice
14 Unkeeled
15 Rodent
16 Onagers
18 Organ of hearing
19 Great (ab.)
20 Broad piece of cloth
21 Chinese unit of weight
22 Eternities
25 Great Lake
27 College cheer
28 Membranous pouch
29 Palm lily
30 Symbol for tin
31 Not (prefix)
32 And (Latin)
33 Delay
34 Fibre knots
36 Plays on words
37 Type of cheese
39 While
40 Bird's call
45 Behold!
46 Follower
48 Helper
49 Animal's foot
50 Chemical substances
52 Marked with lines
54 Rogues
55 A regular collie is — — than this breed

**VERTICAL**

1 Boat with a flat bottom
2 Speaker
3 Rot flax by exposure
4 Accomplish
5 Notes in Guido's scale
6 Headstrong
7 Algonquian Indian
8 Hops' kiln
9 Lieutenant (ab.)
10 Prevaricate
11 Kind of type
12 Weird
17 Symbol for selenium
23 Country
24 Articles of clothing
25 Hebrew ascetic
26 Razed
33 Awkward
35 Mouth roof
36 Aches
38 Grass-cutter
40 Fish
41 Token of disapproval
42 Hypothetical structural unit
43 Lease
44 Malaysian canoe
47 Greek letter
49 Chum
51 Type measure
53 Symbol for thallium

ANSWERS TO PREVIOUS PUZZLE

## ANNOUNCEMENTS

**Advice to those about to marry.** Your wedding reception will be lovelier in the romantic setting of Olde England Inn. All arrangements personally handled by Mr. and Mrs. Lane, Victoria wedding reception specialists. Advice on etiquette, toasts and all the small but important details freely given. Please phone or call G 0233, 429 Lampson Street. ***

* * *

**Appetizing home-cooked meals** at the Mayfair, 1011 Broad St.

* * *

**Annual meeting of Community** Workers' Club, Cairo Coffee Shop, 1708 Douglas Street, 5.45 p.m., Monday, Feb. 27. R.S.V.P. Miss Matier, E 8198, not later than 11 a.m., Monday, Feb. 27.

* * *

**Alcoholics Anonymous.** Confidential assistance on drink problems, P.O. Box 1, Victoria, B.C.

* * *

**A salvage collection for Fairfield,** Fernwood and Mt. Tolmie. E 3413. ***

* * *

**Baha'i meeting Feb. 26, 3 p.m.,** in the Prince Robert House. Miss Mae McKenna of Vancouver, will give a talk entitled "Prescription For Living." Everybody welcome. No collection. ***

* * *

**Chiropractor — M. J. Oscarr,** D.C., Ph.C. (Palmer) X-Ray. 203 Central Building. B 2743. ***

* * *

**Classes now being resumed at** The Barn School of Fine Arts. Painting and sculpture. Saturday morning children's class begins March 4. Phone B 4984. ***

* * *

**Chiropodist: D. B. Caird, D.S.C.,** 218 Pemberton Bldg. B 3732. ***

* * *

**Chiropodist: W. J. Fraser,** D.S.C., now located 107 Pemberton Building. B 3252. ***

* * *

**Chiropractor — Donald Elder,** D.C., X-ray. 612 View Street. G 9615. ***

* * *

**Colpitts, Custom Designer —** Women's suits, coats, dresses. 605 Courtney Street, B 6813. ***

* * *

**Estella Kelley, Phy.T. Est.** 35 years—E 9121. Colonics, electric massage. ***

* * *

**Junior C.W.L. Rummage Sale—** March 4, Prince Robert House.

* * *

**Mrs. Edith Chesman, president** of the Theosophical Society, will speak at a public meeting in Prince Robert House Sunday, Feb. 26, at 8 p.m. Her subject: "The Law of Karma." Free lending library. ***

* * *

**Newstead Hall, 734 Fort** Street, available for Saturday evenings under contract to responsible organization. E 7194; evenings, B 1702. ***

* * *

**Optometrist — Howard L. Mc** Diarmid. Complete optometric service. Appointment, E 7111, Hudson's Bay Co. Now moved to 3rd floor. ***

* * *

**Order at once for spring planting.** H. M. Eddie & Sons Ltd., Canada's largest rose growers, and the best also in fruit trees. M. B. Cody, sales representative for Greater Victoria. B 5414. ***

* * *

**Paisley Cleaners and Dyers,** dry cleaning, dyeing and rug cleaning. 522 Gore Street. Phone G 3724. Yes, we do dyeing. ***

* * *

**Picture Framing in Perfect Taste by Diggon's.** ***

* * *

**Paisley Cleaners and Dyers,** dry cleaning, dyeing and rug cleaning. 522 Gore Street. Phone G 3724. Yes, we do dyeing. ***

* * *

**R.C.E.M.E. Corps Association** organization meeting Room 4, 605 Courtney Street, March 1, 8.15 p.m. All ex-active or reserve R.C.E.M.E. officers are urged to attend. Col. Gibson, E 3625. ***

* * *

**R.C.A.F. Association general** meeting, Monday, Feb. 27, at 8 o'clock, Army, Navy and Air Force Hall, Wharf Street. A sound picture on the "Atomic Bomb" will be shown. ***

**Ronsons repaired while you** wait. Kilburger's Jeweler, 703 Fort. ***

* * *

**Skilful Barber Service (a habit).** Estevan Avenue Barber Shop (2524). "You'll like my work," Harry Firth. Ladies' and Gentlemen's Hairdresser since 1900. ***

* * *

**Saanich C.C.F. Annual Banquet**—Douglas Hall, Friday, Mar. 3. Guest speakers: Members Legislative Assembly. 7 p.m. Tickets $1. Everyone welcome. Come and meet your prairie friends. ***

* * *

**Schubert Club recital, Oak Bay** United Church, Tuesday, Feb. 28, 8.15 p.m. Guest artists, Eileen Orr, violinist; Dr. R. J. Manning. Tickets 50c at Fletcher's. ***

* * *

**Twilight Recital—First Baptist** Church, Sunday, Feb. 26, 3 p.m. This week's recital by the Metropolitan United Church Choir. ***

* * *

**Telephone Answering Service** —Your present phone answered in your name, 24 hours a day. Telephone and mail address supplied. 710 Johnson Street. Phone B 4246. ***

**The Health Food Shop, 1035** Fort Street, is under new management. Only select foods carried. Saltless bread each Monday. Low-starch bread Mondays and Thursdays. Fresh fruit juices each Thursday (special orders filled promptly). Watch for our further announcements. ***

* * *

**The Island Hall, Pr...ville, V.I.,** B.C. Make reservations early for Easter week-end, since annual dog trials are held then. Ten per cent reduction for holidays of a week or longer till June 30. Well-known hostelry is situated right on beach and on Island Highway. Specializes in food and comfort. For information, write Mary Sutherland, Eileen Allwood, co-managers. ***

* * *

**Take a Tip—Don't delay!** Use your coupons right away. Meyers Studios, 645 Yates Street. E 2332.

* * *

**Slendor Tablets are effective.** Two weeks' supply $1; 12 weeks $5, at Darling's Pharmacy and all druggists. ***

* * *

**"Uncle Harry"—Victoria Players'** Guild production, Feb. 28, March 1, March 2, at 8.15 p.m. at Sirocco. Tickets at Marionette and Oak Bay Library. ***

* * *

**University Extension Association** —Mr. Hans Gruber, musical director, Victoria Symphony Orchestra, speaking on "The Value of a Symphony Orchestra to the Community," Monday, Feb. 27, 8.15 p.m., Victoria College-Normal School Auditorium.

* * *

**Women's Canadian Club, Tues**day, Feb. 28, Empress Ballroom, 2.45 p.m. Speaker: John Stevenson, Ottawa journalist. Subject: "The Outlook For the World."

## WHERE TO GO TONIGHT

(As Advertised and Starting Times)

**ATLAS—Bob Hope in "The Great Lover." 3.34, 6.42, 9.55.**

**CAPITOL—"The Fighting Kentuckian," starring John Wayne. 1.00, 3.06, 5.12, 7.18, 9.24.**

**DOMINION—"Sampson and Delilah," starring Hedy Lamarr and Victor Mature. Doors daily 12.45. Feature at 1.30, 4.13, 6.52, 9.36.**

**FOX—"Mr. Blandings Builds His Dream House," starring Cary Grant and Myrna Loy. 6.45, 9.00. Saturday 1 p.m.**

**OAK BAY—"The Girl From Jones Beach," starring Ronald Reagan, Virginia Mayo, Eddie Bracken. Doors 6.30.**

**ODEON—Humphrey Bogart in "Tokyo Joe." Doors 1 p.m. 1.09, 3.14, 5.19, 7.24, 9.32.**

**PLAZA—"The Westerner," starring Gary Cooper and Walter Brennan. 1.00, 3.17, 6.27, 9.37.**

**ROYAL—"Mrs. Grant Takes Richmond," starring Lucille Ball and William Holden. 1.05, 3.13, 5.21, 7.29, 9.40.**

### Atlas Theatre

Bob Hope, the screen's number one laugh-getter, co-stars with ravishing Rhonda Fleming in Paramount's new comedy, "The Great Lover," which is currently at the Atlas Theatre.

Roland Young, Roland Culver and Richard Lyon head the featured cast of the film which preview critics have hailed as one of Bob's funniest hits.

### Dominion Theatre

Hedy Lamarr's Sunday dress in Cecil B. DeMille's "Samson and Delilah" is a spectacular gown ornamented with 2,000 peacock feathers—garnered from the peacocks on DeMille's own ranch. A Paramount production in technicolor, "Samson and Delilah" is currently at the Dominion Theatre. Miss Lamarr and Victor Mature are starred as the biblical lovers.

### Royal Theatre

Co-starring Lucille Ball and William Holden, Columbia's "Miss Grant Takes Richmond," hilarious comedy about a bookie who also operates as a real estate agent is currently at the Royal Theatre. Featured supporting players include Janis Carter, James Gleason, Gloria Henry and Frank McHugh.

### Odeon Theatre

In "Knock On Any Door," Humphrey Bogart whirled Susan Perry around a dance floor in a night club. The scene inspired two Columbia song writers, Lester Lee and Allan Roberts, to write "The Humphrey Bogart Rhumba," which was recorded by Betty Garrett.

In Columbia Pictures' "Tokyo Joe," now at the Odeon Theatre, Bogart meets glamorous Florence Marly on a dance floor in a Japanese night club.

HOLLYWOOD REVIEW

# Actor Ireland Surprised At Academy Nomination

By BOB THOMAS

HOLLYWOOD (AP)—Nobody was more surprised at John Ireland's Academy nomination than Ireland himself. He was named for a supporting role in "All the King's Men."

"I was the most surprised man in the world," the actor told me. "Why should I be nominated?

"Sure, I was in practically every scene, but I had nothing to do. All I did was stand around with egg on my face. About my only big scene was when I slapped Mercedes McCambridge in the face. I just slapped her and that's all there was to it."

Ireland said he had some strong scenes in the original version, which ran three hours, but the process of lopping off an hour's running time landed his histrionics on the cutting-room floor. He hasn't even seen the picture since it was cut.

Faith Domergue, Hollywood's most underworked actress, has just finished her second film and is beginning her second seven-year contract.

"I'm tired," she sighed as she finished the last scenes in "White Rose for Julie." "All the time off I had has made me lazy. I would certainly welcome a two-year vacation now."

Two-year vacations are not unusual with Faith. She was signed eight years ago and has never been seen on the screen. Her only other picture—"Vendetta"—has never been released.

"I haven't minded," said Faith. "When I signed I was still in high school. I went on with school, got married, lived in South America and had a baby."

And received a weekly salary all the while.

### Retrial Ordered

LINDSAY, Ont. (CP)—Unable to reach a verdict after six hours and 40 minutes' deliberation, the jury hearing a murder charge against William Yuzwa, 33, Friday night was discharged by Mr. Justice G. A. Urquhart. Yuzwa, charged with the knife slaying of William J. Loucks, 37, will be retried at the Fall Assizes here in October.

### Plaza Theatre

Leading members of the Los Angeles Philharmonic Orchestra formed the major part of the 60-piece orchestra that Dmitri Tomkin conducted for the musical accompaniment of Samuel Goldwyn's "The Westerner," starring Gary Cooper and now at the Plaza Theatre.

### Capitol Theatre

Between the time Marie Windsor finished "Hellfire" at Republic and went into "The Fighting Kentuckian" at the same studio, she spent a pretty strenuous vacation at her home in Utah.

Marie portrays a scarlet lady in "The Fighting Kentuckian," which is now being shown at the Capitol Theatre.

# Benefits Seen As Proof Capitalism Has Been Failure

Family allowances, unemployment insurance and welfare agencies were offered by Arthur Turner, C.C.F., Vancouver East, in Throne Speech debate in the Legislature Friday, as proof the free enterprise system was failing.

In lengthy discourse on socialist democracy, the Opposition whip frequently came to grips with members on the government side of the House.

The family allowance, said Mr. Turner, was a subsidy for low wages paid under the capitalist system, which brought the question from Attorney-General Gordon Wismer: "Are wages in England as high as they are here?"

Mr. Turner did not answer. "Never mind about that," he said.

The fact that Canada had unemployment insurance showed again the weakness of the present system. There should be no need for it, the Vancouver M.L.A. contended.

**FINE FOR UNEMPLOYMENT**

Again Mr. Wismer had a question to ask: "Don't you like unemployment insurance?" And Mr. Turner replied: "It's fine when there's unemployment."

Another example of the failure of the system were the welfare agencies—some 70 in Vancouver alone—which were doing a fine job and taking a great load from the government health and welfare department.

Mr. Turner said natural development in business under free enterprise was toward combines.


Dance EVERY SATURDAY 50c Before 9 p.m. ROLLER BOWL BALLROOM

COMING IN PERSON GRACIE FIELDS MEMORIAL ARENA APRIL 1

SPRING CONCERT AT VICTORIA HIGH SCHOOL FRIDAY, MARCH 3 SATURDAY, MARCH 4 HIGH SCHOOL AUDITORIUM—8 p.m. TICKETS FROM STUDENTS OR AT DOOR ADMISSION: Reserved 75c, General 50c

COMING— PIRATES OF PENZANCE March 6, 7, 8. TICKETS AT Fletcher's Music Store Huntley's Radio Lounge, Oak Bay Members of Gilbert and Sullivan Society or Gyro Club 75c - $1.00 - $1.50 - $2.00 EXCHANGE TICKETS May Be Mailed to ROYAL THEATRE Box Office Now GETS YOURS EARLY

SATURDAY NITE CLUB ADMISSION 50¢ DANCE Y.M.C.A. 8.45, 11.45 CHARLIE HUNT'S ORCHESTRA FEATURING "MALVINA"

FILM FESTIVAL PRINCE ROBERT HOUSE TONIGHT AT 8 "UNITED NATIONS"

SMORGASBORD TONITE SUNDAY DINNER SERVED Seven Courses, Continental Style For Reservations Phone E 2613 Also Caterer for All Occasions Wishbone Grill COURTNEY at DOUGLAS

VICTORIA LITTLE THEATRE PRESENTS "The Marquise" FEB. 27 - MAR. 4 TICKETS, $1.00, AT THE MARIONETTE LIBRARY

SMITH BROTHERS NEW WILD CHERRY BIG HIT! Thousands hail delicious new cough drop taste sensation

Every day more Canadians discover this *new* cough relief . . . and *like* it! Smith Brothers Wild Cherry Cough Drops:

1. Taste so good.
2. Work fast : : : really *help* that cough from a cold.
3. Cost only a dime!

Yes, these tart Wild Cherry Drops are delicious—*and they work!* Get a pack today!

STILL ONLY 10c

ENDS TODAY! Continuous From 1 p.m. Saturday SEE AND YOU'LL VOTE FOR MR. BLANDINGS BUILDS HIS DREAM HOUSE AS THE LAUGH CANDIDATE OF THE YEAR HILLSIDE AND QUADRA FOX DIAL B 3370 DOORS OPEN 6.30 P.M. THURSDAY and FRIDAY

VICTORIA PLAYERS' GUILD presents "UNCLE HARRY" TUESDAY FEBRUARY 28 WEDNESDAY MARCH 1 THURSDAY MARCH 2 SIROCCO 8.15 P.M. Tickets, $1.00, at the Marionette Library and Oak Bay Library

DANCE — TONITE — DANCE Sir Sirocco CLUB BERNIE PORTER AND HIS 10-PIECE ORCHESTRA DINNER — FLOOR SHOW FOR RESERVATIONS, PHONE E 9221

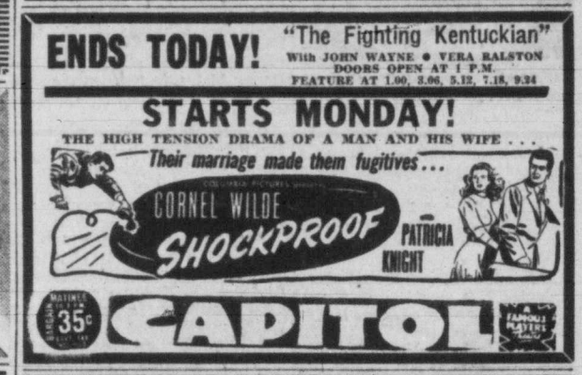

# Urge Conferences Before Job Insurance Rate Up

## Opposition Members Say Government Rushing Changes; Labor, Employers Not Consulted

OTTAWA (CP)—Opposition members made a spirited, unsuccessful attempt in the Commons Friday to have the government revoke a decision to increase unemployment insurance rates for employers and employees.

Members of the Progressive Conservative, C.C.F. and Social Credit Parties expressed willingness to give hurried passage to provisions of a bill providing for supplementary and special unemployment insurance payments to those now unemployed.

But they strongly opposed what they called the government's procedure in "rushing through" major changes to the act which they said could be held in abeyance until the views of management and labor had been obtained.

**NO FORMAL VOTE**

The legislation, finally adopted on division—without a formal vote — provides, among other things, for an increase of one cent a day in the unemployment insurance contributions of both employers and employees.

George Drew, Progressive Conservative leader; Solon Low, Social Credit leader, and spokesmen for the C.C.F said that never again would they take the government's word for contents of legislation to be brought down.

Gist of their complaint was that the government had asked for opposition co-operation on passage of a bill that would help those now unemployed — estimated by the Labor Department at 375,000. Instead, the government had gone farther and introduced major changes in the Unemployment Insurance Act without consultation with labor or management.

Stanley Knowles (C.C.F—Winnipeg North Centre) said presidents of the Trades and Labor Congress and the Canadian Congress of Labor had not seen contents of the bill up to the time the Commons opened for the day. He doubted if employers had seen it either.

Under that legislation, the waiting period for unemployment insurance payments to start is still nine days. The House learned this from P. E. Cote, parliamentary assistant to Labor Minister Michell.

Various opposition members had made a plea for "further" reduction in the waiting period. From reading the legal terminology of the government's unemployment insurance amendments they got the impression that the period had been cut from nine to eight days.

Mr. Cote explained there is really no change. Formerly the waiting period was nine days with the first day not eligible for payments.

Under the new legislation the the first day of unemployment is still not compensable. It's just that the waiting period doesn't start until a day later.

In any event, the unemployed worker will still wait nine days before getting insurance payments.

**LAST CALL** at the State Department is made by Peter Voutov, Bulgarian charge d'affaires in Washington, D.C. Voutov was told that the U.S. had broken off diplomatic relations with Bulgaria.

## Proposes Limit To Campaign Spending

A change in the Elections Act to limit campaign spending was advocated in the Legislature Friday.

Arthur Turner, C.C.F. member for Vancouver East, said in one Vancouver riding in the Federal elections last year the Liberals spent $21,000 compared to the C.C.F.'s $500 in campaigning.

On election day in the Grandview district of Vancouver the Liberals hired nine taxis at $25 each when there wasn't enough business to keep more than one of them busy, the member added.

He said "the extravagance and waste" in election expenses should be stopped.

# Carpenters, Builders To Meet Monday

Bargaining will begin Monday between the United Brotherhood of Carpenters, Local 1598, and the Victoria Building Industries Exchange over a proposed work agreement for 1950-51.

Main union demands are a 20-cent-an-hour pay increase, bringing wages to $1.75 an hour; introduction of a closed shop clause, and initiation of island-wide bargaining.

The latter point will likely be first to be discussed. If the exchange agrees, the union will apply to the B.C. Labor Relations Board for a master certification so one work agreement will cover all of the estimated 2,000 carpenters on the island.

## Army Guinea Pigs

OTTAWA (CP)—To ensure that the army's ten-man Arctic ration pack is appetizing, 50 men picked at random from army headquarters' office staffs will begin a week-long series of "tasting tests" Monday. Their reactions to a wide range of packaged and tinned foods will help military researchers and scientists to decide whether the rations are satisfactory and adequate for field use.

# Claims Rush On Hospitals Should Have Been Foreseen

The government should have foreseen the rush on hospitals when the provincial insurance plan went into effect, said Arthur Turner, C.C.F. whip, in the House Friday.

There had been insufficient planning, he contended, claiming no thought was given beforehand to construction of new hospitals and additions to existing buildings and to nurse training.

"This all should have been lined up before the hospital insurance was put into operation," he said.

**'DISGUSTING'**

Mr. Turner described as "a disgusting state of affairs" the fact that sick persons unable to get accommodation and who refused to pay their second insurance premium as a result, were fined in court "with the magistrate apologizing.

He said a private company which collected premiums on the same basis as the government would be prosecuted for taking money under false pretences.

"I don't blame the minister (Health and Welfare Minister George S. Pearson)," said Mr. Turner, "but rather the reactionary influences in the government who held their foot on the brake pedal and didn't allow planning for the service to proceed at an early date."

"The government is not guilty of too much haste," he added. "It is guilty of short range thinking and long range criminal neglect."

ALWAYS FRESH AT YOUR FOOD STORE
MADE IN B.C. ONLY

WHEN CHOOSING A WHISKY Men of Distinction PREFER Calvert

WHEN CHOOSING A GIN Men of Distinction PREFER VICKERS' London Dry GIN

VICKERS' IS DISTILLED IN CANADA AND IS DISTRIBUTED BY Calvert

This advertisement is not published or displayed by the Liquor Control Board or by the Government of British Columbia.

GET THAT New LOOK
CAR PAINTING

Ride high and handsome this spring in a car that looks like new with one of our expert paint jobs. Professional "know-how" does the trick . . . the paint we put on takes off years of your car's age! Enjoy new-car prestige.

514 CORMORANT
1198 VANCOUVER
MOONEY'S AUTO BODY SHOPS

EVERYTHING in CANVAS
SAILS – BOAT COVERS
TARPAULINS
AWNINGS
MADE TO ORDER

Complete stock of
Waterproof Clothing
WOOL SOCKS, WOOL MITTS, Etc.

INDIAN Sweaters $15 to $19

F. JEUNE & BRO. LTD.
570 JOHNSON ST. PHONE G 4632

The BAY

Bring you the famous

Ogilvie Sisters
HAIR HEALTH and BEAUTY TREATMENTS
to recondition your hair for your spring hair-do.

Whatever your hair condition . . . whether your hair is oily or dry . . . you'll find just the right Ogilvie Sisters Treatment to give your "winter-weary" hair new sparkle, new beauty and lustre.

You're Invited to Meet Miss Jean Wilson

Ogilvie Sisters' Hair Beauty Consultant, who will be in our salon for three days, MONDAY, TUESDAY and WEDNESDAY ONLY, March 6 through 8. Consultation with Miss Wilson on your hair problems is complimentary.

BAY Beauty Salon, Second Floor

Hudson's Bay Company.
INCORPORATED 2ND MAY 1670

It's The BAY For Friendly Service

Sale! Ready-Made Lined Drapes
pair 22.95

Made up in our own workroom from better quality drapery fabrics and fully lined. Bolt ends and samples were used, hence the low price. 14 pairs to choose from in luxurious damask or heavy quality print. Generous full width with French pleated or shirred heading. 6 ft. 9 in. or 7 ft. long. Beautiful new shades. Hurry for these!

To Clear! Ready-to-Hang Drapes

Smart, inexpensive drapes in a lighter weight. Made up in our own workrooms from bolt ends and sample fabrics in rich prints or solid shades. Pleated or shirred headings. Fully lined. Full width fabric and 6 ft. 9 in. or 7 ft. long. 10 only at this clearance price! Pair 12.95

Inexpensive Plastic Drapes

They look like fine fabric but these plastic drapes are flame resistant, fadeproof, easy to clean! Ground colors of yellow, grey, white or eggshell with attractive floral design. 54 inches wide and 7 feet long, with the new "Kwikpleat" top for hanging on regular curtain rods. Limited quantity. Pair 1.98

BAY Draperies, Fourth Floor

Just Arrived! Homespun Drapes

To bring Spring right into your home! Fresh looking heavy cotton homespun drapes. Natural ground with cross stripe pattern in red, green, blue, chartreuse or wine. Pleated headings complete with hooks. 48-in. width, 7 ft. long. Ideal for living-rooms or dining-rooms. Pair 13.50

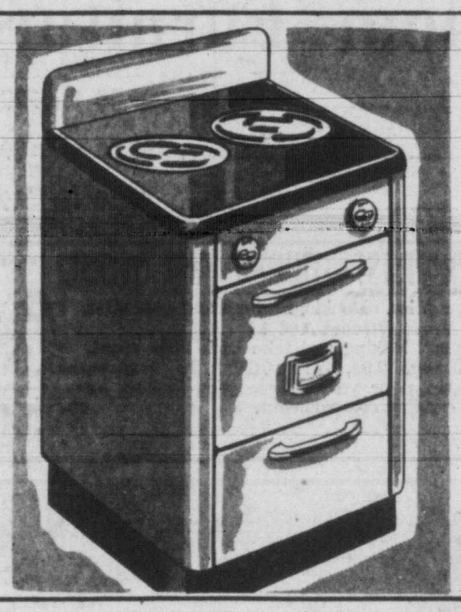

Reg. $119 Grahamette Two-Burner Ranges
$66

Save over $50 on a modern white enamel two-burner electric range with tarnishproof top! Oven has two elements, with or without heat control. Lower drawer for pots and pans. 220 volts. There are only six of these . . . be early!

BAY BUDGET TERMS—$8.86 down, $6 a month for 10 months, including small carrying charge.

Reg. 1.49 Stanley "Arrow" Hammers

Popular drop forged steel heads. Easy gripping hickory handles and finely tapered claws. Good medium weight. Exceptional value at this low price. Limited quantity! To Clear, each 98c

BAY Housewares, Third Floor

Revlon's New "Touch-and-Glow"

At last, a good-for-your-skin liquid make-up that never looks masky, never looks greasy, never dries your skin! Lanolite, Revlon's exclusive new skin-softening ingredient, beauty-treats your complexion. In six new shades (and natural) 1.25

Unfitted Traveling Bags

Handy plastic cosmetic cases with handles and zipper closing. Attractive floral pattern. Plastic lined. Each 1.95

Tweezers

Good quality tweezers for immaculate grooming. Easy to use. Each 19c

Bath Crystals

Fragrant bubble bath crystals gayly packaged. Generous size. Special 49c

BAY Toiletries, Street Floor

Drug Sundry Needs For Your Home

**TOILET TISSUE.** Stock up on this low priced toilet tissue. Extra soft and absorbent. Can be used for facial tissue, too. Real value at this low price 10 for 79c

**SOAP DISHES.** Handy and attractive soap dishes. Assorted colors. Choose a shade to harmonize with your bathroom. Special value at low price. Each 19c

**BATH SPONGES.** Medium sized rubber sponges. Popular bath accessories. Buy several . . . one for each member of your family. Will wear and wear. Each 19c

**ODEX SOAP.** The popular deodorant soap that is so pleasant to use. Clean, brisk fragrance. Guards against offending. Generous size cake 3 cakes 19c

**HAIR BRUSHES.** Remarkable quality at this low price. Attractive ivory plastic handle and back. Invigorating nylon bristles. Easy to wash . . . good for the hair. Each 49c

BAY Drug Sundries, Street Floor

Special! 1200 Pairs Men's Non-Shrinkable Kroy Hose Substandards!

Classed as seconds due to slight imperfections that shouldn't impair wearing quality! Substandards of regular $2 and 2.50 lines. Guaranteed non-shrinkable with reinforced heels and toes. Medium and brogue weight in plain and fancy stripes. Regular length in greys, browns, fawns and maroons. Sizes 10½ to 12. Buy several pairs at this special price! Pair 1.29

BAY Men's Furnishings, Street Floor

Phone E 7111

Hudson's Bay Company.
INCORPORATED 2ND MAY 1670.

# The BAY—Victoria's Friendly Modern Store

# To Clear! Fifty Only! Sample Bedroom SUITES Reduced

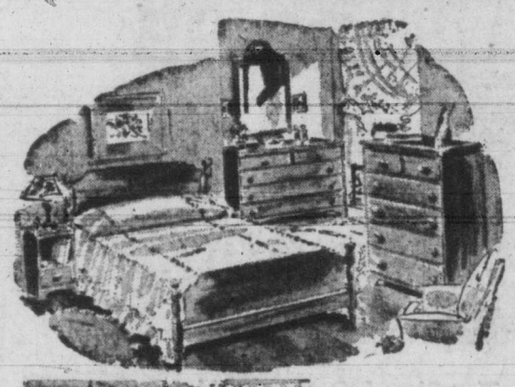

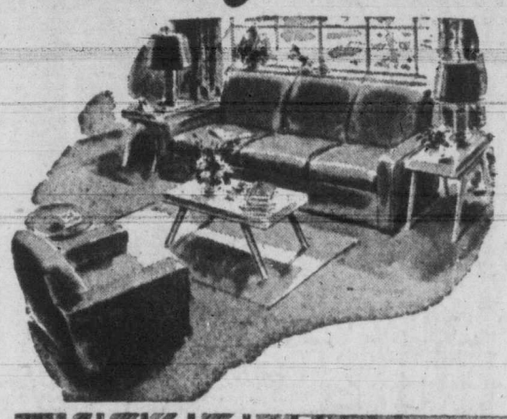

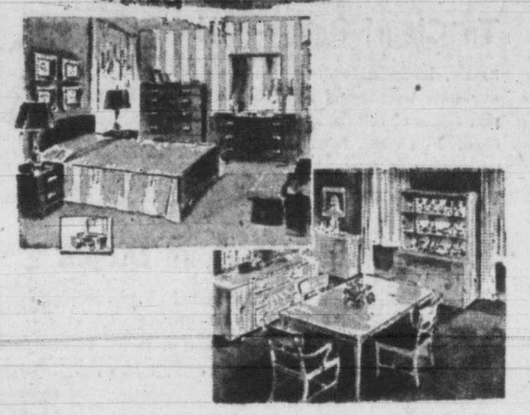

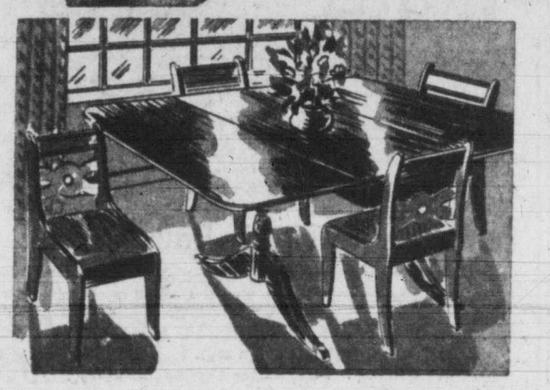

We've taken fifty floor samples . . . some discontinued lines, some with slight imperfections, and reduced most below factory cost! There are three, four and five-piece suites in the group. Choice of handsome limed oak, walnut and other attractive finishes. Ten styles to choose from! BUY ON THE BAY DEFERRED PAYMENT PLAN, but be early for these sensational savings!

| | | | |
|---|---|---|---|
| 2 only, Three-Piece Wheatstraw Bedroom Suites | Reg. 79.50. | SPECIAL | 59.50 |
| 6 only, Four-Piece Walnut Bedroom Suites | Reg. 129.50. | SPECIAL | 79.50 |
| 6 only, Four-Piece Limed Oak Bedroom Suites | Reg. 189.50. | SPECIAL | 149.50 |
| 8 only, Four-Piece Limed Oak Bedroom Suites | Reg. 219.50. | SPECIAL | 169.50 |
| 4 only, Four-Piece Arodira Bedroom Suites | Reg. 265.00. | SPECIAL | 169.50 |
| 10 only, Four-Piece Walnut Waterfall Bedroom Suites | Reg. 199.50. | SPECIAL | 149.50 |
| 10 only, Four-Piece Walnut Waterfall Bedroom Suites | Reg. 299.50. | SPECIAL | 229.50 |
| 1 only, Five-Piece Gibbord Limed Oak Bedroom Suite | Reg. 495.00. | SPECIAL | 350.00 |
| 1 only, Four-Piece Gibbord Walnut Bedroom Suite | Reg. 369.50. | SPECIAL | 249.50 |
| 1 only, Four-Piece Malcolm Walnut Bedroom Suite | Reg. 299.50. | SPECIAL | 249.50 |

## Sale! Dining-Room Furniture

- 1 Six-Piece Walnut Dinette Suite ..... Reg. 299.50 for 229.50
- 1 Six-Piece Walnut Dinette Suite ..... Reg. 169.50 for 99.50
- 10 Dropleaf Duncan Phyfe and Gateleg Tables ..... Reg. 69.50 for 49.50

### 9 A.M. SPECIALS FOR EARLY SHOPPERS! HURRY FOR THESE!

23 ONLY, STEEL BEDS. Slight imperfections, hence the low price. Double, medium and twin sizes. 9 reg. 14.95, 6 reg. 17.50, 8 reg. 22.95. To Clear, each ..... **7.95**

50 CHROME DINETTE CHAIRS. They're comfortable, smart looking and take such little space. You'll want to pick up several at this saving. 12 reg. 8.95, 13 reg. 12.95, 25 reg. 16.95. To Clear, each **5.95**

10 STUDIO LOUNGES. Slight imperfections mean big savings for you! These good looking lounges have spring-filled mattress and cushions. Complete with roomy bedding compartment. Regular 69.50. To Clear ..... **39.50**

## Save on Living-Room Furniture

- 1 only, Two-Piece Bed Davenports ..... Reg. 165.00. SPECIAL 99.50
- 2 only, Single Davenports ..... Reg. 79.50. SPECIAL 59.50
- 1 only, Three-Seater Settees ..... Reg. 329.50. SPECIAL 149.50
- 6 only, Four-Piece Sectional Suites ..... Reg. 269.50. SPECIAL 199.50
- 4 only, Three-Piece Mohair Chesterfield Suites ..... Reg. 259.50. SPECIAL 229.50
- 4 only, Three-Piece Kroehler Chesterfield Suites ..... Reg. 269.50. SPECIAL 169.50

BUY ON THE BAY'S CONVENIENT DEFERRED PAYMENT PLAN.

BAY Furniture, Fourth Floor

# Big Savings in Staples for Thrifty Shoppers

### 20x38-in. Thick, Fluffy Cotton Terry Towels

Thick, fluffy towels for your own use or for inexpensive gifts. Approximately 20x38 inches. White stripe on blue, green or peach ground. Specially reduced to save you money. Each ..... **68c**

### Reduced! Unhemmed Homespun Spreads

A popular bedspread in sturdy, washable cotton homespun. Contrasting floral design on peach, green or blue. Unhemmed for added savings. Choice of double bed or single bed sizes. To Clear—

Double bed size. Each ..... **7.44** Single bed size. Each ..... **6.44**

### Reg. 1.98 72x90-Inch All-Wool Batts

Fluffy, pure wool batts in large 72x90-inch size. Make your own inexpensive quilts. Attractive quilt pattern enclosed with each package. Limited quantity, so choose early. Priced for quick clearance at, each ..... **1.47**

### Sale! Satin Comforters

Save money on these handsome reversible satin comforters. Plumply filled with pure, fluffy wool. Generous double bed size. Blue, green or peach with contrasting reversible side. To Clear ..... **8.25**

### Savings in Sheeting!

Exceptionally good quality unbleached cotton sheeting. Popular 72-inch width. Closely woven from smooth, high-count cotton. Make up your own inexpensive sheets at this low, low price. Special, yard ..... **88c**

### Special! Low Priced Feather Pillows

Better quality pillows at budget price! These are plumply filled with good quality feathers and covered with floral ticking. Approximate size, 19x26 inches. Special, each ..... **2.47**

### Special! Save On Terry Towels, 20x40 Inches

Your opportunity to stock up on heavy terry cloth towels. Luxurious bath size, 20x40 inches. Soft and highly absorbent. White only. Limited quantity, so be early! To Clear, each ..... **63c**

### Reg. 2.49 Unhemmed Cotton Tablecloths

A bright, cheery cloth for the kitchen. Approximately 52x52 inches in gay, color-fast checks. Gold, green or blue. Unhemmed. Exceptional value at this low price. Special, each ..... **1.66**

### Reg. 1.49 Plastic Cloths

A very practical, good-looking cloth approximately 54x54 inches. Gay polka dot in shades of blue, green or red. Priced away below usual. Special, each ..... **99c**

### 9 a.m. Special! Spreads

Regular 7.98 value! Good quality cotton homespun bedspreads. Unhemmed, in harmonious shades of blue, green or gold. Generous double bed size. 20 only!. One to a customer. Each ..... **3.44**

BAY Staples, Street Floor, New Store Addition

### Special Value! Chenille Spreads each 9.88

New charm for bedrooms at a next-to-nothing price for such quality! Luxurious, deep tufting that will give years of service. Petal white with dainty pastel trim. Choice of single or double bed sizes. You can't afford to miss out on value like this. Shop early . . . limited quantity!

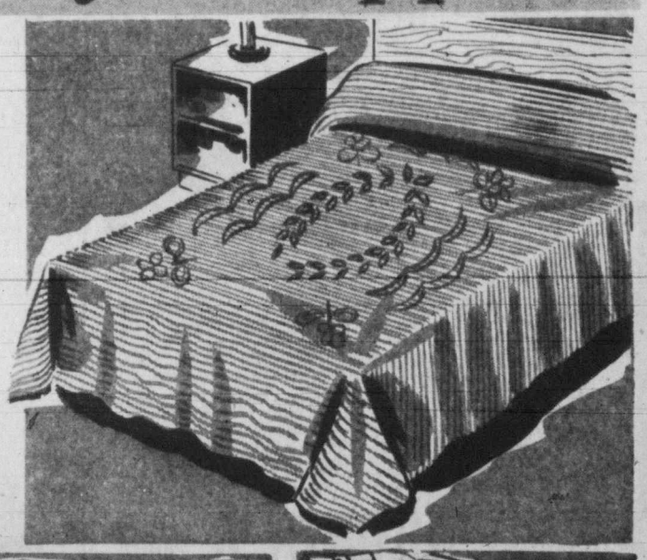

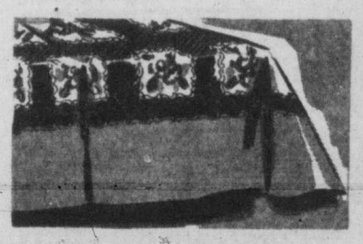

### Regular 4.98 Lunch Cloths

Approximately 54x54 inches in heavy, easy-to-wash-and-iron rayon. Fresh, gay patterns on white ground. Ideal for everyday use at a price ideal for budgets. Special, each ..... **3.99**

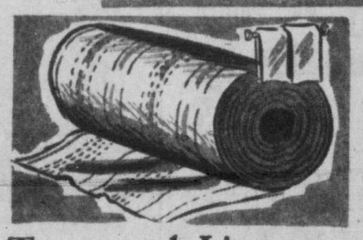

### Terry and Linen Towelling—Reg. 79c

A good sturdy lino toweling for kitchen use. Highly absorbent. Ecru ground with green and brown stripe. Approximately 20 inches wide. Buy several yards at this exceptional low price. Yard ..... **50c**

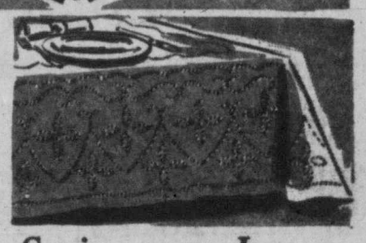

### Savings on Lace Cloths, 70x90 Ins.

Better quality Scottish lace cloths in attractive ecru shade. Exceptionally pretty patterns to choose from. Approximately 70x90 inches. 50 only at this low price. To Clear, each ..... **4.88**

BAY Staples, Street Floor, New Store Addition

**CHARGE PURCHASES**

made Monday, February 27, go on March accounts, payable April 10.

**STORE HOURS: 9 a.m. to 5 p.m.; Wednesday, 9 a.m. to 12 noon.**

Hudson's Bay Company.

INCORPORATED 2ND MAY 1670.

BACK OF PAGE—MORE BAY VALUES

Second Section

# Victoria Daily Times

Local News

VICTORIA, B.C., SATURDAY, FEBRUARY 25, 1950

## on the TIMES

By ART STOTT

**VICTORIA'S** invitation to tourists will be decorated more and more with flowers. Gardens and a distinctive atmosphere are the mode now, replacing the "little bit of old England" slogan that once was so popular.

Our articulate citizens have turned their backs on propaganda of "quaintness." Another magnet is needed to draw in the visitors' dollars.

Why is a special approach of this kind necessary? The publicity men have a simple answer. Motorists coming from different parts of the United States to the northwest are checked by the water jump. The costs of bringing a car and family to the Island would finance a much longer trip on the mainland. So say the tourist experts.

Their job is to make Victoria and Vancouver Island appear so distinctive, that the transportation charges look to be a good investment. This city has to be different. It can't be just another town.

**SOME OF THE** publicity men hate to discard the bit of England technique.

"Is there any other Pacific Coast city where the main hotel's lobby is filled with tea, crumpets and chamber music in the afternoon, and the guests enjoying them?" asks one.

He may have a point there. It would be a change for some travelers who are tired of American hotel cocktail lounges and television.

But the floral appeal is sure fire.

"We've got the best display of private gardens on the Pacific Coast," says the publicity man. "We've got a different cultural atmosphere. Everybody's friendly, wants to help the visitor enjoy the beauty. Don't pay any attention to that story about Victorians being stiff. Just ask the people who have been on a trip here.

"Look at our drives. I can take visitors up Rockland Avenue—the sidewalk on one side of the street only, big hedges on the other. Where will you find that anywhere else on the coast?"

**VICTORIA CAN** offer these attractions because its citizens include men like Ernie Boulter. Ernie is one of the "old faithfuls" of the Victoria Horticultural Society. His roots are set so deeply in that organization that even long stretches of night work at his regular trade don't dislodge him from office.

In spite of the harsh winter, Boulter is optimistic about Victoria's spring gardens.

"All the members report that the bulbs seemed to have survived," he says. "But vegetation suffered. We can't tell yet what the winter kill will be."

Boulter and his fellow members are busy now on plans for their spring flower show. They have their worries. They booked a hall for the event some time ago and now they find the exhibition falls on Good Friday. It's too late to change the booking and they wonder if the public will attend on that date, a holy day.

**THE SOCIETY HAS** a chance to turn the difficulty to its advantage. What could be more appropriate than a spring flower show with a religious motive? Easter blooms will be in their glory. A floral cross could centre the theme. And according to one poet: "You're closer to God in a garden than anywhere else on earth."

The Victoria Horticultural Society deserves support. It has been the parent of flower groups since the old Oak Bay Rose Society disbanded. It enjoys the friendliest relations with the other robust organization, the Vancouver Island Rock and Alpine Society.

Boulter and his fellow officers make few demands on the public. Their pruning demonstrations are open to all. Their garden tours draw fanciers from all parts of the continent.

The organization is happy enough to share its knowledge and its love of flowers with everyone. But, in the quiet way of gardeners. Boulter says it would help a lot if more people who benefit took out memberships in the society.

**HEADLINES OF THE** last few days have said: "Boy gets two-year sentence"; "Truman wants 30-day phone strike truce"; "U.S. allies must be prepared to use force against attack"; "U.S. breaks ties with Bulgarians"; "Irate justice attacks police for discourtesy."

This is Brotherhood Week.

### Hundreds Of Students See Ottawa Model

Tours of the National Capital Planning Committee's display have attracted hundreds of Victoria school children. Miss Kathleen M. Greenwood explains what will be done to, left to right, Michael Rylands, 1420 Denman Street; Bill Carson, 1133 Caledonia Avenue; Paul Jackman, 1306 Yates Street; Marion McGill, 1153 Johnson Street, and Jeanette MacDonald, 1145 Grant Street. All attend George Jay School.

## Victorians Survive Shipwreck, Train Crash In Tropic Holiday

A train wreck and a collision at sea were added experiences during a six-week tour of the West Indies by Mr. and Mrs. R. D. Harvey, 20 Sylvan Lane, who returned to the city Friday night.

The Victoria couple were aboard the steamer Lady Nelson sailing through the Caribbean when they became involved in their first mishap. The ship rammed and sank a native craft. All six crew members were saved.

The second mishap occured a week ago today when Mr. and Mrs. Harvey were journeying by rail from New Orleans to New York. Their train hit a broken rail about 90 miles north of New Orleans and one coach was thrown 750 yards into an adjacent field. Two other coaches were crumpled together.

"It felt like an earthquake," said Mrs. Harvey.

"I don't know why people ever leave Victoria," she said. "It is a terribly noisy place down in the West Indies and the heat is stifling. Poverty amongst the natives is prevalent, but it is no one's fault but their own. They are just plain lazy."

### EGG SHORTAGE DENIED HERE

Denials of reports of an acute egg shortage in Canada was issued today by Victoria egg wholesalers.

An announcement from New Westminster Friday blamed the drop in orders for young chicks as the reason for the shortage.

Wholesalers here stated however that the orders for early chicks had improved considerably over last month.

Eggs were also being stored on the prairies, and the curtailment of shipments to the United Kingdom this year would certainly not cause any shortage, they said.

### Selling Techniques

Those in the city Lions Club who are salesmen received an education in the techniques involved in the art of consumer selling at the weekly luncheon meeting at the Empress Hotel Friday.

John Vickers was the teacher and the Lions were his pupils. Mr. Vickers gave a 30-minute address on the ideal techniques to use from the time a salesman rings the doorbell to the time he has succeeded in securing the order for the product he is attempting to sell.

### Driver Fined $35

James Cavers, 30 Douglas Street, pleaded guilty in city police court this morning to a careless driving charge and was fined $35.

The charge was laid by police following an accident Feb. 15 at Douglas and Johnson. According to officers, Cavers drove through a red light; hit another car, turning it over on its side.

**PARKED CARS RAIDED**

Two motorists lost automobile accessories while their cars were parked outside the Memorial Arena Friday night.

W. M. Paterson, Colwood, reported to city police his car was broken into and an auto rug and flashlight taken.

W. Hislop, 2481, Willows Road, notified police his car had lost its fog light.

ALD. MARGARET CHRISTIE

### Re-elect Chairman Of Health Board

Union Board of Health at its meeting in City Hall, Friday re-elected Ald. Margaret Christie as chairman.

The meeting decided to write the federal public works department and Hon. R. W. Mayhew, Victoria member, requesting inclusion of a public convenience at the new post office on Government and Yates Street, which members felt was necessary.

### WIFE DRIVING 'STOLEN' CAR

City police worked quickly Friday night to recover a "stolen" car reported missing by Sidney Chiverall, 412 Dallas Road.

All constables were notified to be on the lookout for the car and a description was broadcast to outside departments.

Twenty minutes after Mr. Chiverall's call, the case was closed. Police spotted and stopped the car at Yates and Quadra Streets.

The driver was Mrs. Chiverall.

## Six Students Campaign For College Post

One of the most hotly contested election campaigns for the presidency of the Victoria College Alma Mater Society is currently holding the interest at the Lansdowne Road institution.

Six students, more than usual, are running: Doug Bebb, Ken McKay, Pat Thomas, Marion Gibbs, Fred Anderson and Keith Duncan.

Campaign managers are plastering the college with election posters, and speeches by candidates will be given next Friday. Balloting will take place the following week.

In other Victoria College news, during the week, world traveler E. Vidal spoke twice: Monday his topic was experiences in the Orient and Tuesday he told of a 4,000-mile trip along the Nile River. Both talks were illustrated with slides and exhibits. Literary Arts Society president, Pat Sinnot, was in charge of arrangements.

The Varsity Christian Fellowship, under the direction of Ken Burkinshaw, presented two scientific-religious films during the week: "God of the Atom," and "Dust and Destiny."

### Rent Charges Laid

Four rental charges, laid under sections of the Wartime Leasehold Regulations Act, were read in city police court today against James and Drusilla Hincks, 1214 Yates Street.

Three of the charges claimed the two defendants charged rent in excess of the maximum provided by the Wartime Prices and Trade Board. The fourth charge was the defendants failed to follow proper procedure in providing for a variation in rental after cutting off gas service to a certain room in their house.

James Proudfoot appeared for the man and wife. He asked that the case be remanded until Thursday. Plea will be entered at that time.

### Y.M.C.A. NOTES

Edward Vidal, a Fellow of the Royal Geographical Society, will resume his series of illustrated lectures on world travel at the weekly Y.M.C.A. fireside hour Sunday afternoon at 3.

Mr. Vidal's topic will be "From the Arctic Circle to the Equator—Norway to New Guiana." Address will be held in the Mural Room.

Haydn's "Clock Symphony" highlights the Sunday night "Y" music hour this week. In addition, a color film entitled "Across Canada" will be shown.

## Invaders Arrive On Island To Plague Fruit Farmers

### British Outcasts Have Appeared In City Garden

By HUMPHRY DAVY

Sturnus Vulgaris, a disgraced member of an old English family, has been sighted for the first time on Vancouver Island by two Hampshire Road residents, Mrs. A. H. Ford and Mrs. H. G. Wyatt. He is Victoria's newest settler and is up to no good.

He was seen prowling the other day in the gardens of the two residents on the look out for food but, finding none to appease his appetite, left in search for more promising fields.

The newcomer is better known by eastern Canadians as the European starling, a chunky, hump-backed bird about the size of a robin. Since his forebears immigrated to America 60 years ago, he and his kind have been establishing settlements throughout Canada and the U.S.

**FOND OF FRUIT**

While the first arrival here may not impress the majority of Victorians at the moment, the little black fellow in a few years is certain to be the target of some of the choicest invectives in the English vocabulary. He has a ravenous appetite for cultivated cherries. He is also fond of apples, pears, peaches, plums and other garden delicacies.

Dr. Clifford Carl, director of the Provincial Museum, predicts the strangers will be the arch-enemies of B.C. farmers in a few years unless, by some freak of nature, they mend their ways. He felt very sorry for the fruit growers in the district because he foresaw their farms viciously attacked by the intruders.

The strangers' arrival on Vancouver Island means that the starlings have now populated Canada with their families from coast to coast. The first arrival on the west coast was first recorded on Jan. 21 in a Vancouver newspaper. He apparently lost no time in making the last lap to Vancouver Island.

**INTERESTING PIONEER**

The starling is an interesting Canadian pioneer. He belongs to the highly respected family Sturnidae of England. In his native country he is very popular because of his ability to talk as a parrot and for his services as an insect destroyer.

In 1890 his services were sought by New Yorkers who paid for the transportation to the U.S. of several starling families. They gave them homes in Central Park.

The foreigners did their jobs well. Soon they began to show qualities which had never been observed in the land of their origin. One of these was their capacity for rearing large families. They became so numerous that they established colonies, numbering in the thousands, on buildings with broad sheltering eaves, ledges and windowsills. They also decked the capitals and columns of some of the most imposing public buildings.

Finding their territory somewhat limited, the settlers began moving westward in search of new homes. In 1920 they had pushed as far west as Ontario. Here they became engaged in a bitter feud with farmers who lost thousands of dollars as the result of the intruders' attacks on their crops.

While their arch-enemies were attempting to devise ways of exterminating them, new generations began nosing their way towards the prairies. They reached the head of Lake Superior in 1930. They progressed rapidly through the prairies during the forties.

The first settlers in B.C. arrived in the Okanagan Valley on Jan. 15, 1947. Apparently they were not well received by the residents, for they were all shot.

A year later, in the state of Washington, pioneering starlings were reported by a daily newspaper. Their arrival made the headlines: "The invasion of Puget Sound region has started."

Now Victorians will soon have to put up with the intruders. They have one consolation, however, the birds make tasty pies.

### Unwelcome Avian Newcomer

The starling has now established itself as a permanent but unwanted resident of Vancouver Island. Farmers view him with suspicion and dislike for his depredations on fruits. His skill as an insect destroyer is not sufficient to turn the balance in his favor.

### Klondike Prospector Dies Here At 80

Walter Arthur Millington, one of the original prospectors in the Klondike and a native of Esquimalt, died Friday at the age of 80 years.

Mr. Millington, whose parents came to Canada on the Norman Morrison in 1853, at one time was manager of the King Edward Hotel here and also was a trainer, owner and breeder of race horses and an ardent hunter. He was a member of the Agricultural and Horse Breeders' Association.

### Unable To Trace Food Poisoning

Dr. J. L. Gayton, medical health officer, has informed the Union Board of Health that the health department has investigated the outbreak of salmonella, of which 35 cases were reported following a party, earlier this month. The disease is food-borne and did not spread further, but the department was unable to find out the origin or carriers, Dr. Gayton said.

**IN CHINESE LANGUAGE**

A food handlers' course will be given to employees of Chinese restaurants in the city and a syllabus in their own language has been printed by the Chinese, the union Health Board has been informed.

LONG, BUT INTERESTING

## 12 Conservatory Alumni Present Unique Concert

By AUDREY St.D. JOHNSON

Twelve members of the Victoria Chapter, Royal Conservatory of Music, Toronto, Alumni, were the artists responsible for a uniquely interesting concert presented Friday night at Fairfield United Church, under the auspices of the church choir.

The program was a long one but so full of interest and variety that many members of the overflowing audience expressed a desire for more concerts of the same kind in the near future.

The special distinction of the evening was the vocal and instrumental ensemble work. The fact that the alumni encourages its members in this type of group performance is one of its important functions.

Dorothy Gough and Noel Smith as duo pianists were nicely balanced, technically and interpretively, and revealed excellent rhythmic control. Marjorie Fanstone, Jean Gilbert, Helen Gibson and Merle Chandler formed a brilliant quartette at two pianos, especially delighting their audience with the Liszt "Rhapsody" No. 2.

A vocal trio, consisting of Alma Whittick, Margaret Dixon and Beatrice Lasenby, with Helen Gibson at the piano, revealed a pleasing blend and fine musical detail, especially in Elgar's "As Torrents in Summer" and the Sibelius, "Dear Land of Home."

Grovena Ireland was accompanied by Mary Wood in two groups of vocal solos, excellently chosen to display the charm of a warm, rich mezzo voice. Solo pianist was Evelyn Tidbury whose tone-production and musical conception were excellent, particularly in the Debussy "Reflets dans l'eau."

Two examples of the art of speech were presented by Rachel Bogart and made a pleasing interlude. They were notable for simplicity and sincerity of interpretation and beautiful enunciation.

TURN YOUR OLD GOLD INTO CASH

K. A. McLeod Co. Ltd.
(THE OLD GOLD SHOP)
Now Located at 1111 Douglas

"WING BLUE"
DRESSES

Dresses in a lovely clear shade of navy . . . Smooth tissue Failles, Crepes, Cord, Sparkling White, Polka Dot or Jersey Trims. Sizes 11-24½.

9.75 to 19.50

DICK'S DRESS SHOPPE
1324 DOUGLAS ST.
Empire 7552

"This Flexboard is Certainly Versatile!"

Johns-Manville Flexboard can be used for both interior and exterior finish. Made of asbestos and cement, it resists fire, won't rot or rust, is rodent-proof, easy to clean, enduring, attractive and low in cost. It's available in three styles: Standard, Decorative and De Luxe, for building and remodeling. Let us introduce you to it this week.

BUDGET PAYMENTS ARRANGED

V. I. HARDWOOD FLOOR CO.
2600 DOUGLAS ST. PHONE G 1314

So Easy to Learn - - -

Sole V.I. Dealers for Heintzman & Co., Nordheimer, Steinway, Weber and other famous pianos.

To learn the piano is an adventure . . . gone are the old methods of grim repetition, of driving the child to scales and practice. We have all information on the new systems and methods, the books of instruction, and we can show you a complete list of registered teachers from which to choose.

Fletchers

4 FLOORS AT 1130 DOUGLAS

# Women



ELIZABETH FORBES
*Women's Editor*

THE MARQUISE. A Victoria Little Theatre production to be presented all next week in the Little Theatre Hall. Mrs. Muriel Ritchie, right, is featured in the leading role of Eloise. Miss Madeline Langley takes the part of Adrienne, the ingenue lead.

COUSINS RENEW ACQUAINTANCE. Miss Finola Duke, left, daughter of Mr. and Mrs. L. deS. Duke, with her cousins, Miss Penelope Harvey, centre, and Miss Ann, who came recently with their mother, Mrs. A. L. Harvey, from Newcastle-on-Tyne, England, to make their home in Victoria. "Bumblebee," the Pekingese, and "Sandy," a golden Labrador, are the Duke pets. Mrs. Harvey, the former Miss Mab Pemberton, and her daughters, are at present guests of Mr. and Mrs. Duke at their home on Newport Avenue.

## *The Passing Parade*

An end-of-winter holiday, new arrivals in the city, an eagerly awaited Little Theatre play and the forthcoming Red Cross drive, all are highlighted in this week-end's passing parade!

Little Theatre photo by Bette Kerkham, all others by Bill Halkett.

Mrs. C. L. Aylard and Mrs. C. S. Henley.

CALIFORNIA BOUND. Miss Jean Tyson, standing, and Miss Kathleen Brien, left this afternoon for Seattle, en route to California for a vacation visit in Los Angeles and San Francisco, and later in Eugene, Ore. Daughters of Mr. and Mrs. George Tyson, Wilmot Place, and Mr. and Mrs. A. H. Brien, Mitchell Street, the girls are members of the staff of the Bank of Montreal in this city.

Mrs. John Gough, Mrs. R. S. O'Meara and Mrs. C. C. Warren.

MARCH IS RED CROSS MONTH AROUND THE WORLD. The month in which this society makes its annual drive for funds. In Victoria, the drive is being arranged from Red Cross headquarters, Fort Street. Mrs. Aylard and Mrs. Henley are co-chairmen of the residential division, in which canvassers are nearly all women. Mrs. O'Meara is a captain in Oak Bay division, and Mrs. Gough and Mrs. Warren, co-captains of a Victoria section.

## OF PERSONAL INTEREST

Very Rev. John W. Woodside and Mrs. Woodside of Ottawa are visitors in Victoria and are guests at Cherry Bank Hotel.

After spending a few days in Seattle, Admiral P. W. Nelles and Mrs. Nelles have returned to their home on St. Charles Street.

Mr. Robert D. Harvey, K.C., and Mrs. Harvey returned to their home on Sylvan Lane last evening, following a six-week winter cruise in the West Indies and British Guiana.

Mrs. Christopher B. Sinclair has returned to her home in Vancouver after spending the past 10 days in this city, the guest of Mr. and Mrs. T. S. Harrison, Beach Drive.

Mrs. H. R. Gunn was luncheon hostess at the Empress Hotel this week to honor Mrs. Frank Putnam, a visitor from Creston, B.C. Other guests were Mrs. T. Grant, Mrs. Josephine Tucker, Mrs. K. Garret and Mrs. L. B. Bing.

Mrs. Margaret Crossman, who has been visiting her son, Mr. Wison Crossman, attending St. Martin's College, Olympia, Wash. and who also spent a few days in Vancouver with her daughter, Miss Audrey Crossman, a student at University of British Columbia, has returned to her home, 2611 Asquith Street.

Members of First Baptist Church Choir honored Miss Florence Phillimore, who leaves shortly for England, where she will spend the next six months. The party was held following practice Thursday evening and members presented the honor guest with a gift. Games were played and refreshments served. Among guests were Mr. and Mrs. Walter Holms.

Honoring Dr. T. E. Holling, who celebrated his birthday Friday, Mr. and Mrs. Don H. Gray entertained at a party at their home, 2643 Belmont Avenue, this week. During the party Miss Gladys Holling, told guests of her recent tour of England, Scotland, France, Belgium, Italy, Holland and Switzerland. Refreshments were served and Dr. Holling cut a decorated birthday cake topped with lighted candles.

Mrs. Harry Johns was a tea hour hostess yesterday afternoon at her home on Somas Drive to honor Miss Susan Porritt, who is leaving Victoria on Monday to make her home in New Westminster. Spring flowers, yellow freesias, white cluster narcissi and daffodils, were used to decorate the attractive reception room and the tea table where Mrs. H. R. Turner presided. Assisting Mrs. Johns as serviteurs were Mrs. F. R. Corbett, Mrs. R. G. Thomson, Mrs. Hart Henderson and Miss Ethel Johns.

**Adopt Resolution** — Members of Oak Bay United Women's Missionary Society at their last meeting, unanimously adopted at the W.M.S. Presbyterial, calling for changes in the Motor Vehicle Act to make it incumbent upon all drivers to agree to submit to a blood test for alcohol when involved in an accident. Mrs. A. S. Worther took the devotional period; Mrs. K. Reilly reviewed two chapters of the study book, assisted by Mesdames J. Boyd, J. H. Britton and Miss M. Cooper; Miss Mary Sinclair was soloist. Mrs. W. F. Perry, newly elected presbyterial president, gave the benediction. Mesdames G. Wren and G. A. Fisher gave reports of the presbyterian meetings.

### Return From Bermuda Vacation

Mr. and Mrs. Walter Luney, at St. George Hotel, St. George's, Bermuda, where they spent several weeks' vacation. They are expected to return to their Victoria home on Uplands Road today. Mr. and Mrs. Luney left Victoria the middle of January and visited in London, Ont., Toronto, Montreal and New York before going to Bermuda.—(Photo, Bermuda News Bureau)

30-YEAR PROJECT

## O. M. Jones Chapter Gives $200 For School Milk Fund

Assisting undernourished children by supplying milk for them is still the main project of Dr. O. M. Jones Chapter which was organized some 30 years ago for that purpose.

At the annual meeting of Dr. O. M. Jones Chapter, I.O.D.E., held in the form of a luncheon at Oak Bay Beach Hotel yesterday afternoon, child and family welfare convener, Mrs. C. Y. Weaver reported that $200 had been donated to city health officer, Dr. J. L. Gayton for the milk fund.

Total value of postwar work amounted to $305.04 and included 31 food parcels sent overseas at a value of $150; 68 articles knitted and sewn, including soakers, shawls, bonnets, sweaters, socks, dresses, pyjamas, at a value of $69.20; parcel of used clothing, valued at $12.50, and 12 nursery bags, $12.

The sum of $42.35 was raised at knitting meetings, postwar convener, Mrs. H. A. Stuart, reported.

Treasurer, Mrs. George Warren, told members that total receipts amounted to $417.60; disbursements, $665.48 and balance, $103.92.

Mrs. A. J. Wyman, reporting on education, said that $27.50 had been donated to secondary education, and that total of $45.96 had been spent on that work. Framed pictures of the King and Queen were donated to the chapter's adopted school, and prizes awarded to pupils with highest marks.

Acting secretary, Mrs. T. G. Clarke, reported that donation had been made to children's ward of Royal Jubilee Hospital and that funds had been raised by means of a bridge tea, sale of tickets for fashion show, and talent money.

Other reports were given by Mrs. G. Leeming, standard bearer; Mrs. William Ellis, Empire study; Mrs. P. E. Corby, membership; Mrs. C. A. Booth, Echoes; Mrs. Fred Spencer, films. Mrs. V. G. Gunning, ex-service personel.

A brief history of Dr. O. M. Jones Chapter, I.O.D.E., was read by Mrs. William Ellis.

She told members that the chapter had been organized shortly after World War I by the late Mrs. R. B. McMicking, with the object of caring for undernourished children.

She pointed out that in July, 1920, milk was served in Boys' Central School, Victoria, marking the first time that milk had been supplied in any school in Canada.

For some time milk was also sent into homes where there were pre-school children, Mrs. Ellis continued. At that time, cost of supplying milk was $150 a month.

Membership was always about 30, she said, and noted that present membership was 32.

Election of officers was held with Mrs. T. A. Clarke returned as regent; Mrs. P. G. Clarke, first vice-regent; Mrs. B. Smith, second vice-regent; Mrs. G. Price, secretary; Mrs. George Warren, treasurer; Mrs. G. Leeming, standard bearer; Mrs. C. A. Booth, Echoes secretary; Mrs. P. E. Corby, education convener.

Regent Mrs. Clarke presided, and introduced guests: Mrs. J. L. Ford, municipal regent, who was presented with a corsage bouquet of roses; Mrs. O. M. Jones, honorary regent; Miss Ruth Jones; Mrs. Eva Langford, charter member, and Mrs. F. E. Dowdall, who came from Vancouver especially for the affair.

Arrangements of daffodils and pussy willow centred the tables

## Mrs. Dorothy Bowman Teaches Handicapped, Blind, Deaf

TORONTO (CP)—Mrs. Dorothy Bowman says there is no such thing as a hopelessly handicapped child.

She has come to that conclusion after a long and successful fight to help her daughter, Carol, who was born eight years ago totally blind and crippled and who later was pronounced by doctors to be totally deaf as well.

Now Carol has some vision in one eye and is able to hear. And under her mother's guidance the little girl is gradually learning to overcome a spastic muscular condition in her throat and is learning how to speak.

Mrs. Bowman hasn't confined her work of curing to her daughter. At her home in nearby Newmarket she helps any pre-school child who comes to her for assistance and makes a weekly visit to the three Newmarket schools to teach speech therapy.

Mrs. Bowman told her own story to the Toronto Cerebral Palsy Parent Council recently.

"Even if they say your child is hopeless, you don't know," Mrs. Bowman said. "The percentage of children that are hopeless is nil. Look at my child. She was just nothing at first."

**MOTHERS CAN HELP**

"I just shudder to think what would have happened to Carol if we had said, 'Take her away. Institutions haven't the time, the staff or the feeling to really do much for a child like that . . . I want to tell all parents who are trying to help their handicapped little ones just how right they are to do it."

After Carol was born, Mrs. Bowman set out to learn how to help her. Leaving Carol in her grandmother's care, she studied in two United States schools teaching speech therapy and special education.

Then she took Carol with her to the California State School for the Blind and spent a year teaching deaf-blind children to speak.

Mrs. Bowman says that in dealing with handicapped children one must learn to look at them inside and not just at their appearance.

## Mrs. Banks To Be Hostess At Wednesday Luncheon

Mrs. Charles A. Banks, wife of the Lieutenant-Governor of British Columbia, will be hostess at a luncheon at Government House next Wednesday. Her guests will be Mrs. Byron Johnson, wife of the Premier of British Columbia, and wives of cabinet ministers of the Legislature.

## Banquet, Empress Grill Room, Marks International Night

This evening in the Grill Room at the Empress Hotel, more than 100 members and friends of the Victoria Business and Professional Women's Club will gather to celebrate International Night.

Miss Marjorie Press, Victoria club president, will preside at the head table and seated with her will be Hon. Nancy Hodges, Speaker of the Legislature; Ald. Duncan McTavish, who will represent Mayor Percy E. George; Mr. Paul W. Meyer, United States Consul at Victoria, and Mrs. Meyer; Col. C. W. Devey, president, Victoria Branch, Institute of International Affairs, and Mrs. Devey; Mr. Henry Ware, Washington, D.C., the guest speaker, and Mrs. Ware; Miss Jeanette Fraser, president, Washington State Federation of Business and Professional Women's Clubs; Mrs. Margaret Campbell, second vice-president, Canadian Federation of Business and Professional Women's Clubs; Miss Margaret Clay, past national president; Miss Minnie Beveridge, provincial president; Mr. Paul Salgo, London, Eng.; Mrs. Clare Lord, past president of the Victoria Club, who will thank the speaker, and Miss Jane Hall, second vice-president of the Victoria club, who will introduce Mr. Ware.

Also present at the banquet will be a representative group of business and professional women's club members from Seattle, Port Angeles and Vancouver.

## To Honor Mrs. Hodges At Informal Reception

Prior to the international banquet in the grillroom at the Empress Hotel tonight, members of the Victoria Business and Professional Women's Club, with their head table guests and out-of-town visitors, will gather in the lower lounge, from 6 until 6.45, for an informal reception planned to honor Hon. Nancy Hodges, Speaker of the British Columbia Legislature, a charter member and past president of the Victoria club. Miss Marjorie Press, Victoria club president, and Miss Minnie Beveridge, provincial president, will receive with Mrs. Hodges.

## Lady Golfers Guests At Clubhouse Tea

Mrs. H. F. Crowe was hostess at a turkey sandwich tea in the clubhouse at Victoria Golf Club following the par competition earlier this week. Her guests were lady members of the club. During the social affair, Mrs. H. A. Tomalin, retiring ladies' captain, was presented with a club carrier by Mrs. W. Parry, the new captain.

### Traditional Beauty

In gleaming white moire taffeta, the wedding gown enhanced with folds of misty illusion net cascading to finger-length, dark-haired Edith Wilson became Mrs. Albert John Hilton in a ceremony recently in St. Paul's Naval and Garrison Church, Esquimalt. The lovely bride is the daughter of Mr. and Mrs. F. Wilson, New Drydock, Esquimalt, and her groom is son of Mr. and Mrs. A. S. Hilton, Pembroke Street.—(Photo by Joncas)

Victoria Women's Institute Drama Group, home of Mrs. William Peden, 2572 Prior Street, Tuesday at 2.

## Assistance Needed To Further Career Of Young Singer

Recently at the home of Mrs. J. O. Cameron, 1262 Rockland Avenue, a small group of Victorians interested in Miss Irene Byatt, Victoria-born contralto, who has received much acclaim in eastern Canada during the past two years, met to discuss her future career.

Because of lack of funds Miss Byatt has been forced to discontinue lessons in Toronto, where she is now living and the informal meeting in Mrs. Cameron's home was called to try and make some plans to meet the imperative need of the young singer and thereby enable her to resume her training.

Those present were Mrs. Cameron, whose interest in and support of the fine arts is well known to Victorians: Mrs. R. D. McCaw, Mr. and Mrs. Pierre Timp, Mr. D. S. Tuck, president of the Kinsmen Club and Dr. D. L. MacLaurin.

Miss Byatt, who was heard in recital here last year, has no financial resources other than her own meagre earnings and assistance from the earnings of her widowed mother, and it is on that account that she has been forced to discontinue training to devote her full time to work.

**New Members**—Mrs. J. C. S. McArthur and Mrs. James Hough were welcomed as new members at the meeting of the Women's Auxiliary to Royal Jubilee Hospital. Mrs. P. Taylor reported $36 received in dues; Miss A. Curry, 131 pieces of sewing finished; Mrs. W. Oliver, $5 received for sale of stamps. Date of the annual linen shower was set as March 15 from 3 until 5 at the Nurses' Home.

### Wedding In St. John's Church

The bride's three sisters were in the wedding entourage of Nora Irene White and Bert Boniface when they exchanged vows recently in St. John's Anglican Church. The bridal party included, left to right, the newlyweds; Douglas Boniface, brother of the groom and Mrs. M. Gore; Wilfred Boniface, a second brother, and Mrs. M. Waring; J. Gore, brother-in-law of the bride, and Miss Ruth White.—(Photo by Joncas Studio)

## Victoria Shares Interest In California Nuptials

Of interest in this city, the former home of the groom and his parents, is the marriage in Christ Episcopal Church, Alameda, Calif., of Miss Patricia Ruth Hersey and Francis William Brydone-Jack, son of Mr. and Mrs. Francis Brydone-Jack, now of San Francisco.

The groom is a grandson of Mrs. B. Ruddock, 2639 Mt. Stephen Avenue, Victoria, and also of Dr. E. E. Brydone-Jack, Vancouver, formerly of this city.

For the ceremony, Feb. 18, the bride, daughter of Mr. and Mrs. Millar Paul Hersey, Alameda, donned a gown of white marquisette, fashioned with lengthy train, and bodice trimmed with pearls. A halo of satin flowers crowned her fingertip veil and she carried a white prayer book topped with white orchids and satin streamers.

Matron of honor was the bride's sister, Mrs. Mildred Reyburn. She was gowned in white organdy over blue satin. A quartette of bridesmaids, Misses P. Elfers, D. Tilton, M. Birkholm and Mrs. E. Wood, wore bouffant white organdy over pink satin.

A reception was held at the home of the bride's parents. Mrs. Hersey, gowned in coral silk crepe with orchids en corsage, and Mrs. Brydone-Jack, in beige Chantilly lace over apricot, and Talisman roses en corsage, assisted in receiving guests.

The newlyweds are honeymooning at Apple Valley, and in Arcadia, Calif.

## Klondyke Night At Eagles' Hall

Final plans for the mammoth Klondyke Night to be held this evening at 8 in Eagles Hall, 751 View Street, were made at the regular meeting of the Ladies' Auxiliary.

The affair is being sponsored by the drill team.

Mrs. Margaret Carver presided and Sisters Ella Hogan, Harriet Medd and Nellie Playne were nominated for two-year trustee terms, the election to take place at the next meeting on March 7.

Plans were discussed for a St. Patrick's Day tea in the Aerie Hall, on March 15, sponsored by the drill team with proceeds to go towards the team's uniform fund. Sister Kate Mann will be in charge of arrangements.

Of 11 moons surrounding the planet Jupiter, the four discovered by Galileo are as large as, or larger than, our moon.

## P.-T.A. NEWS

**Royal Oak**—Members of the Royal Oak P.-T.A. voted $50 to the school for use in purchasing extras deemed necessary by the staff, at a meeting held in the school with Ian Macdonald, president, in the chair. Committee reports were heard, and J. Halstead spoke on the subject of playgrounds. Later, tea was served.

## Brigade Pins Presented To Class Graduates

Senior cadets of Cadet Nursing Division, St. John Ambulance, held an informal banquet at St. John headquarters, the occasion being the presentation of brigade pins to the graduating class.

Mrs. E. V. Harwood, district officer, in making presentations, reminded the cadets that concontinued work on their part would result in advancement to the Pemberton Crusader Division which is the intermediary step to becoming a member of the adult division.

Invited guests were Mrs. E. V. Harwood, district officer; Mrs. M. F. Sampson, cadet superintendent; Miss D. Burton, ambulance sister, Division No. 61; Miss S. Murtagh, girl guide captain.

Cadets receiving awards were Sgts. Diana Coles, E. Harrison; Cpls. I. Pearce, Mary Lou Findler; Cadets W. Cann, M. Ethell, M. Darnell, C. Guillemaud, D. Charbach and J. Taylor.

Assisting with arrangements were Hon. Sgt. G. Walker, Cadets S. Price, N. Hutton and F. Magee.

## Norfolk House Old Girls Name New Officers

Mrs. J. A. Piddington was elected president at the annual meeting of Norfolk House Old Girls' Association held Friday evening at the school.

Miss D. W. Atkins, head mistress, was named honorary president; Miss Margaret Izard, vice-president; Mrs. Sherwood Marshall, secretary; Miss Nancy Grant, treasurer, and Miss Meg Jones and Miss Nancy Shaw, executive.

Reports showed that a motion picture screen projector was purchased for the school and blackout curtains purchased for the gymnasium. During the year a spring reunion tea and Christmas party for the children at school were held.

Next meeting will be held March 24 when motion pictures will be shown in the gymnasium.


WATSON WOOLENS LTD.
In announcing the change of their business name to
ESTEVAN WOOLENS
wish to advise the public of their great stock-reducing sale.
BOYS' and GIRLS' SWEATERS 20% Discount
BOYS' and GIRLS' BLAZERS Colors of green, red, wine and blue.
ESTEVAN WOOLENS
2519 ESTEVAN AVE. E 9193

NEW SPRING SHIPMENT JUST ARRIVED
BRITISH IMPORTED
COATS, SUITS, SKIRTS and SWEATERS
English 3-Ply Knitting Wools
PICCADILLY SHOPPE
The Corner, 1017 Government and Fort G 7332

Fur COATS
Expertly Remodelled and Repaired
VICTORIA FURS
831 FORT E 8133

CLASSES NOW BEING RESUMED AT
The Barn School Of Fine Arts
PAINTING and SCULPTURE
SATURDAY MORNING CHILDREN'S CLASS
BEGINS MARCH 4
PHONE B 4984

YOUR NEW
SPRING COAT
IS HERE!
We've just finished unpacking a lovely selection of spring coats. New colors—quality fabrics. Sizes 12 to 18.
Mary Constance
784 FORT

"Just like Dad and Mom"
Chipman Knit
HOSIERY
for all the family

HERE'S A NEW WAY TO HEAR!
LET ME PROVE IT!
Come in today and let me show you how well you can hear with the new tiny Beltone. So tiny it fits in a man's watch pocket. So efficent that thousands say it's unbelievable. No cost or obligation. Just drop in. Hearing Book FREE.
THIS IS ALL YOU WEAR
Beltone MONO-PAC HEARING AID
R. O. MUNSON & CO.
206 KRESGE BLD. E 2436
VICTORIA, B.C.

Do You Know -that
One pound of tea will make at least 200 cups of full-flavored beverage.
Everyday AFTERNOON TEA
Your Friendly Pick-me-up

TERVO'S
Spring Coats and Shorties
They're here! A grand selection of coats and shorties in all the wanted shades. Sizes 8 to 20.
22.95 Up

DAIRY TALES

Northwestern Creamery
QUALITY DAIRY PRODUCTS
Phone E-7147

## Brothers Smile For The Camera

John Clifford, Jerome Rolfe and Joel Barry, sons of Mr. and Mrs. Jack H. Ozard, 1215 Vista Heights, smile happily when their father, who ranks photography as his hobby, poses them for a picture. The little brothers are 5½, 3½ and 2½ years of age.

KNOWS ALL THE ANSWERS

# Well-Seasoned Traveler Enjoys The Whole Journey

By RITA MYERS

The well-seasoned traveller knows several things that make his trip more pleasant. In the first place, if he has any doubt concerning his ability to stand rolling seas or bumpy skies, he should supply himself with the new "dramomime" tablets which are effective in 90 per cent of cases. These little yellow tablets, which must be secured and taken under doctor's prescription, banish forever the threat of sea-sickness.

If you are fussy concerning your dining arrangements, and are travelling first class, you can make table reservations for the voyage when you book your passage. This means you can request first or second sitting, a table for two or places at the size of a table you would enjoy. The company will do their best to accomodate you. Second sitting is preferable to many, since it does not hurry the pre-dinner hour and carries on into the evenings entertainment.

If you have not made your reservation before you go aboard it should be your first consideration to check your seating. Deck chairs must be spoken for and, like the dining room steward, the deck steward always has a long line waiting their placing. Most people like their chair on the sunny side.

Life on shipboard can be very pleasant. Deck games and competitions are always arranged. On most boats there is a good gymnasium in charge of an instructor.

Most boats have swimming pools, so you can swim some of the way across. Movie shows are also part of the program on most boats. The new Caronia has a movie theatre as large as your neighborhood show, where two runnings of latest releases are given daily.

And you can eat . . . and how.

Breakfast in your stateroom or dining saloon. Soup on deck at 11 a.m., tea at 4, hors d'oevres before lunch and at the cocktail hour with a dinner menu that offers every kind of food you can think of. In fact the head steward usually dares you to think up something he can't produce. You can't. If you are still hungry, you can polish off with a sandwich or fruit before you retire.

It's a fine preparation for your introduction to food in England.

Mix Or Match

This is the new sleeveless blouse! And the new slim-pleated skirt! Both in one pattern! Very smart teammates they are, each goes with other blouses, skirts, too.

Pattern 4631; 12, 14, 16, 18, 20; 40. Size 16 blouse, 1½ yards 35 inches; skirt, three yards. Sleeves optional.

This pattern, easy to use, simple to sew, is tested for fit. Has complete illustrated instructions.

Send 25c in coins (stamps cannot be accepted) for this pattern. Print plainly size, name, address, style number.

Send order to Anne Adams, care of Victoria Daily Times Pattern Dept., 60 Front Street, W., Toronto 1-A, Ont.

Our new Anne Adams Spring Pattern book is ready. Send 25c more in coins now for your copy. Magic one-yard patterns, smart new fashions for everybody. Plus a free pattern printed right in the book—a stunning one-yard blouse.

# YOUR BABY AND MINE

By MYRTLE MEYER ELDRED

**GRANDMOTHER SHOULD FORGIVE NEW MOTHER'S HONEST MISTAKES**

The in-law relationship ought to be the easiest of all problems to solve if the persons involved would only think so.

There are some complaints that are heard over and over and one of these is that of the grandparent who won't respect the opinions of the parent and co-operate with her. This grand parent picks up the baby, though the mother prefers she would not. She can't hear the baby cry, even a little, and dandles it so constantly that shortly the baby cannot lie and play by itself but wants the constant attention of some adult.

All of these situations are aggravated when the young parents must live with or near the older ones. But, they need not be. The first point of adjustment is for the grandparent to change her attitudes toward the young mother. She must make herself feel that if she is old enough to get married and start a family the kindest way to treat her is as if she were grown up.

No matter what the grandparent thinks—and it may be taken for granted that she won't approve of everything she sees being done to the baby—she must have faith that her daughter or daughter-in-law must learn by doing, not by being told. If she makes some mistakes they won't be disastrous ones, if she is a loving, conscientious mother, even if her ways differ from those of her mother or mother-in-law.

If the young mother is actually mistreating her child then some outside authority should be asked to step in. Grandmothers aren't always wrong, but I am not writing on cases of actual abuse of children but of treatment which is not wrong but only different and unfamiliar to the grandparent.

Every young parent has difficulty getting her own bearings as a parent. She is self-conscious about her behavior because she is used to taking advice from her mother and she is hesitant about flouting it.

But, it is her privilege to rear her child as she thinks right. It is her obligation to use the best available knowledge today, even if it differs from yesterday's. It is imperative for her to do her own thinking, if she is ever to be an independent, self-reliant person.

The perceptive grandmother will understand this and will not override the young parent's wishes implying, "What do you know about babies?" There would never be any war between the two generations except that one or the other is stubborn and domineering.

Our leaflet No. 84 "The Problem of Relatives," may be had by sending a stamped, self-addressed envelope with your request to Myrtle Meyer Eldred in care of this newspaper.

## Baby Likes Duck

LONDON (CP) — Hair styles for infants' department: a woman witness told Tottenham Police Court that babies' hair nowadays is being brushed back to form a "duk's tail."

OLD STUFF TO HER

# Toronto Woman Professor Knows Atom-Bomb Problems

TORONTO (CP) — Although as a ranking physicist Elizabeth Josephine Allin has knowledge of the atom, she hastens to explain she had nothing to do with the atom bomb.

Professor of physics at Toronto University, Miss Allin has been described as looking like "somebody's nice aunt"—not the high-domed professor type at all. Her hobbies include swimming and reading "lowbrow detective stories."

But this genial woman with soft blue eyes, fair fine skin and young smile—she readily admits being 44—talks with understanding of things atomic and the new "hell bomb," the hydrogen explosive.

During the Second World War, Miss Allin instructed troops in radar and radio mechanics. Though she was on intimate terms with the atom at the time, she doesn't like to admit she expected the atomic bomb. She said she was surprised, but won't say how much.

As for the projected hydrogen bomb, she points out that makers of the atomic bomb had worries similar to those which bother scientists working on the new and more powerful weapon of destruction.

"They were not certain how they could stop chain reaction once started," she said. "They were faced with the possibility of being destroyed themselves, but they worked it out. The same possibility faces the makers of the hydrogen bomb, but I have no doubt that they will work it out, too."

# DOROTHY DIX

Dear Miss Dix: Is my case abnormal? Briefly, it is that I haven't the proper love for my mother. At least, I have not the love that is idealized in books. I worry over this a great deal and wonder if there is something wrong with me. Since I was a little child I have always felt that there was a great barrier between us. She has never seemed to care for me as much as she has for her other children, and she has always apparently disapproved of everything I did. I have done everything I possibly could to make her life happier and easier and to hide my feelings, but I have never been able to have any affection for her. The sentiment of the world seems to be that one's mother is the closest and most beloved person on earth to one, but mine has always been a stranger to me. Why is this?

WORRIED DAUGHTER.

Answer: Why we are drawn to one person and repulsed by another, neither one of whom has done anything to inspire either love or dislike in us, is one of the unsolved mysteries of the human heart, and this applies to the members of our own families just as much as it does to strangers. Even when our parents are equally good and kind to us we love one better than we do the other. Parents almost invariably have favorite children on whom they lavish a devotion they do not give the others, and brothers and sisters have their special chums and are bound by closer ties to one than they are to another.

Crop failures occur more often in India than in any other country in the world because of its dependence on monsoon rains.

## Newlyweds Home From Mainland

Mr. and Mrs. David Forsyth Ward, who were married in a quiet double-ring ceremony in St. George's Church, Cadboro Bay, have returned from their mainland wedding trip and are making their home in this city. The bride is the former Roberta Hunter Ray, daughter of Mrs. Thomas Scott, North Quadra Street. The groom's parents are Mr. and Mrs. Thomas F. Ward, 2594 Musgrave Street.—(Photo by Phil Graham)

## St. John Ambulance

St. John Ambulance Brigade No. 65, Thursday at 8.

Victoria Nursing Division No. 61, Monday at 8.

Denton Holmes Nursing Division No. 148, Tuesday at 7.30. Business meeting followed by lecture by Dr. R. J. Wride at 8.

Oak Bay Nursing Division No. 210, Friday at 8.

Victoria Cadet Nursing Division, No. 61, Monday. Course in senior home nursing will start at 6.30 sharp, Miss D. Burton will instruct. Final lecture in knowledge of the order will be given. The course in knowledge and care of animals will continue.

Denton Holmes Cadet Nursing Division, No. 148, Tuesday at 6.30.

## To Speak at Club

John A. Stevenson, well-known member of the Parliamentary Press Gallery, Ottawa, will address the Women's Canadian Club next Tuesday in the Crystal Ballroom at the Empress Hotel. Mr. Stevenson was born in Scotland, educated in Edinburgh and at Oxford University and came to Canada in 1906. He has been a journalist for many years, at one time being Ottawa correspondent for the Toronto Star and for 20 years, Canadian correspondent for the London, Eng., Times. He is now Canadian correspondent for the Manchester Guardian and the Glasgow Herald and is a frequent contributor to Round Table and Foreign Affairs.

## Auxiliary Adds Six New Members

Ladies' Auxiliary to Victoria Nursing Home welcomed six new members, Mesdames J. L. Gayton, C. Coleman, A. Curtis, W. S. Phillips, E. Dogshone and M. Brethour, at their meeting held at the home of Mrs. T. B. Veitch, 989 Hampshire Road.

Mrs. C. C. Warren, president, was in the chair.

Mrs. Phillips and Mrs. Curtis were named as visiting committee to the home for the coming month.

Refreshments were served following business.

Initial It!

Alice Brooks

Four alphabets that can be embroidered in four different ways. Here's interest for beginner and expert. For clothes, linens.

Whatever it is—initial it as yours. Pattern 7052; transfer; two 1¼, two 1¾ inch alphabets.

Our improved pattern—visual with easy-to-see charts and photos, and complete directions—makes needlework easy.

Send 25c in coins for this pattern (stamps cannot be accepted) to Victoria Daily Times, Household Arts Dept., 60 Front Street, W., Toronto 1-A, Ont. Print plainly name, address, pattern number.

Just off the press—our new Alice Brooks Needlework catalogue. Send 25c in coins for your copy. Illustrations of designs for crocheting, knitting, embroidery, toys, quilts, children's clothes. Free needlework pattern is printed in book.


FINE WATCHES
● BULOVA
● GRUEN
● LONGINES
● OMEGA
● ELGIN
● CYMA-TAVANNES and Others
EASY TERMS AT NO EXTRA COST
ROSE'S LTD.
JEWELERS 1317 DOUGLAS

Tailored Suits
NOTED FOR QUALITY AND STYLE
FINE ENGLISH TWEEDS AND WOOLENS FOR ALL SEASON WEAR
643 FORT STREET
Gordon Ellis Ltd.

IT IS WISE TO TAKE CARE OF YOUR EYES
G. H. E. GREEN
B.Sc., M.A., D.Paed.
Optometrist
THE ART CENTRE
BLANSHARD and FORT
PHONE G 3831

Silverplating
THE REPAIR AND REPLATING OF SILVEWARE REQUIRES THE SERVICE OF FULLY TRAINED CRAFTSMEN.
WE HAVE SUPPLIED THIS SERVICE FOR 30 YEARS.
Maurice Carmichael
1023 FORT ST. VICTORIA, B.C.

MRS. G. M. SLARK
announces the closing out of her business
THE SOUVENIR SHOP
1003 GOVERNMENT ST.
ON MARCH 31st
Glass Cases, Fixtures, Window Fittings, etc., for Sale
All Stock Reduced 25% from March 1st

"Captain Morgan's in town!"
And now you can enjoy something new and delightful—cocktails and long drinks made with Captain Morgan Rum. There are two brands, each with its own distinctive taste . . . Gold Label is rich and full-bodied . . . Black Label is extra smooth and flavourful. Both brands make taste-tempting drinks!
Captain Morgan
GOLD LABEL RUM Black Label
Blended in Canada from Carefully Selected Rare Old Rums by Captain Morgan Rum Distillers Limited.

S-32-P
A COUGH REMEDY MILD IN TASTE, YET MIGHTY EFFECTIVE
• Children like its pine-mint flavor—adults its potent action.
• Relieves coughs due to colds, asthmatic wheezing, bronchitic night coughs.
• Economical for family use
.45 AND .65 at your drug store.
DOCTOR WOODS NORWAY PINE SYRUP for COUGH RELIEF

happy ending!
Luscious DELNOR Peaches – piled in a shortcake – wonderful!
DELNOR
Foremost in Frozen Foods
AN ALL-CANADIAN COMPANY

BARGAIN in goodness!
Heap up breakfast bowlfuls of sweet Kellogg's Corn Flakes. Fresher! Crisper! And hearty! —here's the "power" of nourishing corn at its tasty-best! The main dish for breakfast that is your bargain in goodness—Kellogg's Corn Flakes.
MOTHER KNOWS Kellogg's BEST!
Kellogg's CORN FLAKES
This advertisement is not published or displayed by the Liquor Control Board or by the Government of British Columbia.

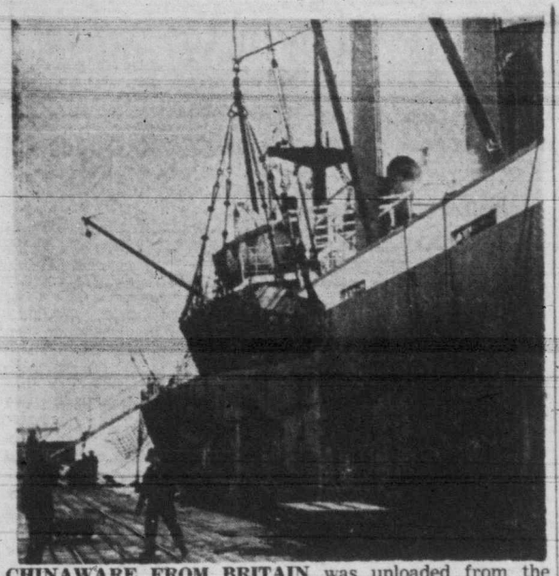

**CHINAWARE FROM BRITAIN** was unloaded from the Donaldson Line's Ss. Carmia at Ogden Point. The 7,000-ton passenger-freighter also discharged English autos, liquor and general cargo at this port.

# May Modify Army Gear As Result Of Sweetbriar

## Defence Minister Says All Who Saw Exercise Proud Of Forces

EDMONTON (CP)—Defence Minister Brooke Claxton today announced that lessons learned from Exercise Sweetbriar would result in a number of modifieations to army and air force equipment.

Mr. Claxton who left early today for Ottawa, said that anyone who saw Exercise Sweetbriar has every reason to be proud of the way in which the job was done by the 5,500 American and Canadian personnel of army and air force.

"Success of the exercise was due to the hard training, good planning and close co-operation between army and air force officers and men, he said.

The Princess Pats and other major combat units lived up to their war-won reputation but more than ever it was shown that what is needed in combat is teamwork," the Defence Minister said.

WINNIPEG (CP) — Lt.-Gen. Charles Foulkes, chief of Canada's general staff, came out of Exercise Sweetbriar as a casualty—in a sense.

The general fell victim in Edmonton to a souvenir-hunter who snipped off the insignia of hs rank from an overcoat shoulder. A lieutenant-general's mark of rank is cross swords and baton with a crown.

General Foulkes passed through Winnipeg today en route back to Ottawa by plane from the northern operation.

# STOCK QUOTATIONS

## MONTREAL

(By James Richardson & Sons Ltd.)

| | Bid | Asked |
|---|---|---|
| Can. Invest. Fund | — | 540 |
| Can. Bank of Comm. | 28¼ | 25½ |
| Dominion Bank | — | 27¼ |
| Imperial Bank | — | 31 |
| Bank of Montreal | 27½ | 27¾ |
| Bank of Nova Scotia | 41 | — |
| Royal Bank | 27¼ | 27½ |
| Bank of Toronto | 36¼ | 39½ |
| Atlas Steel | 8¼ | 8½ |
| Abitibi com. | 24 | 24¼ |
| Do. pfd. | 23¼ | 23¼ |
| Algoma Steel | 14¼ | 14¼ |
| Aluminum com. | 56¾ | 57¼ |
| Do. pfd. | 26½ | — |
| Asbestos Corp. | 25¾ | 26 |
| Bathurst A | 25¾ | 26 |
| Bell Telephone | 39¼ | 39½ |
| Brazilian Tract. | 21 | 21¼ |
| B.A. Oil | 26 | 26½ |
| B.C. Forest Prod. | 300 | 290 |
| B.C. Power A | 28¼ | 28½ |
| Brown com. | 395 | 405 |
| Do. pfd. | 97½ | 100½ |
| Bruck Mills A | 18¾ | — |
| Do. B | 7¼ | 7¾ |
| Building Prods. | 33 | 33½ |
| Bulolo Gold | — | 885 |
| Can. Dom. Sugar | 22 | 22¼ |
| Can. Malting | 50 | 51¼ |
| Can. Nor. Power | 11¼ | 12¼ |
| Can. Steamships com. | 17¾ | 18 |
| Do. pfd. | 38¼ | 39½ |
| Can. Cement | 35¼ | 35½ |
| Can. Breweries | 32¾ | 32¾ |
| Can. Bronze com. | 33 | — |
| Can. Car & Fdry. com. | 11¼ | 12 |
| Can. Celanese | 32½ | 33 |
| Can. Dredge & Dock | 25¼ | 26 |
| Can. Indus. Alcohol | 8½ | 8¾ |
| Can. Locomotive | 23¾ | — |
| C.P.R. | 17½ | 17½ |
| Can. Vickers | 98 | 99 |
| Cockshutt Plow | 15¾ | 15¾ |
| Comm. Alcohol | 240 | — |
| Cons. Paper | 19¼ | 19½ |
| Consumers Glass | 25 | 27 |
| Distillers Seag. | 21 | 21¾ |
| Dom. Bridge | 42¼ | 43 |
| Dom. Engineering | — | 54½ |
| Dom. Found. & Steel | — | 29¼ |
| Dom. Woollens | 10¾ | 10½ |
| Dom. Steel & Coal B | 20¼ | 20¾ |
| Dom. Stores | 34 | — |
| Dom. Tar & Chem. | — | 29 |
| Dom. Textiles | 11¼ | 11¾ |
| Donnacona Paper | 17¾ | 18 |
| Dryden Paper | 23 | 24 |
| Eddy Paper | 16 | 16¼ |
| Electrolux | 13¾ | 14¼ |
| Famous Players | 15 | 15¼ |
| Fanny Farmer | 35 | 36¼ |
| Fleet Aircraft | 115 | 120 |
| Ford of Can. A | 27½ | 27¾ |
| Foundation Co. | 29¼ | 30 |
| Fraser Co. | 25½ | 25¾ |
| Gatineau Power | 18¼ | — |
| Gen. Steel Wares | 17¼ | — |
| Gypsum Lime | 17½ | 17¾ |
| Hamilton Bridge | 12¼ | 12½ |
| Howard Smith | 36 | 36¼ |
| Imperial Oil | 21½ | 21¾ |
| Imperial Tobacco | 13½ | 14 |
| Indus. Accept. | 21 | 21¼ |
| Inter. Bronze Powder | — | 47¾ |
| Inter. Nickel | 31½ | 31¾ |
| Inter. Paper | 40¼ | 40¾ |
| Inter. Pete | 8¾ | 9 |
| Jamaica P.S. | 10¾ | 11½ |
| Lake of Woods | 24½ | 25½ |
| Lowney, Walter M. | 15 | 15½ |
| Maple Leaf com. | 9¼ | 9½ |
| Massey Harris com. | 24¾ | 24¼ |
| Do. pfd. | 27¼ | 28¼ |
| McColl Front. com. | 14 | 14½ |
| MacMillan A | 9¾ | 10 |
| Do. B | 8 | 8¼ |
| Minn. & Ont. Paper | 18¾ | 18½ |
| Mitchell, Robt. | 24 | 25 |
| Molson's Brew. | 26 | — |
| Montreal Loco. | 20¼ | 20¼ |
| Moore Corp. | 74½ | 76 |
| National Brew. | 36½ | 37 |
| National Drug | 11¼ | — |
| National Steel Car | 20½ | 20¾ |
| Ogilvie Flour | 19½ | 19¾ |
| Page Hersey | 46 | 48½ |
| Powell River | 45½ | 45¾ |
| Power Corp. | 16¼ | 16½ |
| Price Bros. | 65¾ | 67 |
| Quebec Power | 16½ | 17 |
| St. Law. Corp. 1st pfd. | 32 | 33½ |
| St. Law. Paper 1st pfd. | 89¾ | 90 |
| Sick's Brew. | 21½ | 22 |
| Southam Co. | 21¼ | — |
| South. Can. Power | 20¼ | — |
| Standard Chem. | 9½ | 9¾ |
| Steel of Can. | 101½ | 101¾ |
| Taylor P. & C. com. | 6¾ | 7 |
| Do. pfd. | 10¼ | 11 |
| United Steel | 7 | 7¼ |
| Walker Gooderham com. | 40 | 40¾ |
| Westeel Prod. | 31 | 31¾ |
| Winnipeg Elec. com. | 34½ | 35½ |

## NEW YORK

(By H. A. Humber Ltd.)

| | Close |
|---|---|
| Allied Chemicals | 207 |
| American Can | 112½ |
| American Tobacco | 73½ |
| American Tel. and Tel. | 150¼ |
| American Woolen | 23¾ |
| Anaconda Copper | 30½ |
| Atchison Topeka | 195 |
| B. and O. Railway | 11¼ |
| Beth. Steel | 33½ |
| C.P.R. | 15½ |
| C. and O. Railway | 28¼ |
| Chrysler | 64 |
| Con. Edison | 30 |
| Columbia Gas | 23 |
| Curtiss Wright | 9 |
| Douglas Aircraft | 79¾ |
| Dupont | 63¼ |
| Eastman Kodak | 47¾ |
| Erie R.R. | 11¾ |
| General Foods | 49¾ |
| Gen. Electric | 46¾ |
| General Motors | 76¼ |
| Greyhound | 11 |
| Goodyear Tire | 48½ |
| Great Northern | 41¾ |
| Int. Harvester | 38½ |
| Int. Nickel | 37¾ |
| Johns-Manville | 46 |
| Kennecott Copper | 53¾ |
| Loews Theatre | 17¾ |
| Montgomery Ward | 56¼ |
| New York Central | 13¼ |
| Norfolk Western | 51¼ |
| Northern Pacific | 31¼ |
| Pac. Gas Elec. | 33¼ |
| Packard Motors | 4¼ |
| Penn. Railway | 17¾ |
| Pepsi Cola | 11¼ |
| Proctor Gamble | 88¾ |
| Pub. Svg. N.J. | 24½ |
| Radio | 15¼ |
| Republic Steel | 26½ |
| Safeway Stores | 35¼ |
| Schenley Distillers | 32 |
| Stand. Calif. | 42¼ |
| Standard Oil N.J. | 67 |
| Sears Roebuck | 43 |
| Socony | 16½ |
| Southern Pacific | 53¼ |
| Sou. Cal Edison | 35¼ |
| Southern Railway | 34¾ |
| Texas Corp. | 61 |
| Union Carbide | 43¾ |
| Union Pacific | 86¾ |
| United Aircraft | 27¾ |
| United Air Lines | 16¾ |
| U.S. Steel | 30¼ |
| Westinghouse Electric | 34 |
| Woolworth | 49½ |

## Closing Averages

**Dow Jones Stock Averages:**

| | | |
|---|---|---|
| 30 Indls. | 204.15 | unchgd. |
| 20 Rails | 55.39 | off 0.09 |
| 65 Stocks | 73.90 | off 0.05 |
| 15 Utils. | 42.73 | off 0.08 |

Total sales: 620,000 shares.

**Toronto Closing Averages:**

| | | |
|---|---|---|
| Industrials | 210.96 | up 0.23 |
| Golds | 98.82 | off 0.11 |
| Base metals | 108.47 | up 0.01 |
| Western oils | 60.29 | up 0.04 |

Sales: 588,000.

**Montreal Closing Averages:**

| | | |
|---|---|---|
| Industrials | 141.00 | off 0.10 |
| Utilities | 76.90 | up 0.10 |
| Golds | 64.40 | up 0.20 |
| Papers | 382.45 | up 3.04 |

Sales: 151,400.

## VANCOUVER

(By Hagar Investments Ltd.)

| | Bid | Asked |
|---|---|---|
| OILS— | | |
| Anaconda | 7 | 8 |
| Anglo-Canadian | 395 | 400 |
| A.P. Con. | 22½ | — |
| Atlantic | 143 | 144 |
| British Dominion | 22 | 24½ |
| C. & E. Corp. | — | 710 |
| Calmont | 48 | 50 |
| Central Leduc | 112 | 114 |
| Commoil | 55 | — |
| Commonwealth | 123 | 125 |
| Continental Oil | 30 | 33 |
| Dalhousie | 33 | 35 |
| East Leduc | 22 | 26 |
| Federated Petroleum | 440 | 450 |
| Foothills | 375 | — |
| General Petroleum | 102 | 107 |
| General Petroleum A | 107 | — |
| Globe Oil | 56 | 59½ |
| Hargal | 14 | 14½ |
| Del Rio | 42½ | 44 |
| Highwood Sarcee | 6½ | — |
| Home Oil | 10½ | 11 |
| Leduc West | — | 32 |
| McDougall Segur | 10 | 11 |
| Mercury | — | 10½ |
| Model Oil | 30 | 35 |
| National Petroleum | 31 | — |
| Royalite | — | — |
| South Brazeau | 10½ | 11 |
| Spooner | 22 | 25 |
| Sunset | — | 19½ |
| Superior | 40 | 41 |
| Vanalta | 23 | 25 |
| Vulcan | 25 | 28 |
| Pan-West | 18 | 20 |
| MINES— | | |
| Bayonne Consolidated | 4 | 5 |
| Bralorne | 925 | 950 |
| B.R.X. (1935) | 6 | 7 |
| Canuck Caribou | 7 | 8 |
| Caribou Gold | 142 | 145 |
| Congress | 20 | 24 |
| Cuyuni Gold | 30 | 35 |
| George Copper | 5 | — |
| Grandview | 19 | — |
| Grull Wihksne | 2½ | — |
| Hedley Mascot | — | 35 |
| Highland Belle | 57 | 59 |
| International C. & C. | 24 | — |
| Kootenay Belle | 25 | 30 |
| Pacific Nickel | 17¾ | 18 |
| P.E. Gold | — | 6 |
| Red Hawke | 1¾ | 2¾ |
| Reeves McDonald | 200 | — |
| Reno Gold | 2¾ | 3 |
| Sheep Creek | 113 | 113 |
| Silbak Premier | 37 | 38 |
| Silver Ridge | — | 10½ |
| Silver Standard | 49½ | 51 |
| Surf Inlet Gold | 5 | — |
| Taku River | 13 | — |
| Taylor Bridge | 39½ | 40 |
| Utica | 6 | 7 |
| Vananda | 12 | — |
| Wellington | 2½ | 3 |
| INDUSTRIALS— | | |
| B.C. Forest Prod. | 2¾ | 3 |
| B.C. Turf | 65 | — |
| Canadian West Lumber | 370 | 375 |
| Capital Estates | 16 | 16½ |
| Coast Breweries | 345 | 350 |
| Bruck Mills A | 19½ | 19½ |
| Do. B | 7¼ | 7½ |
| H. R. MacMillan B | 7¾ | — |
| Powell River | 45¼ | 45¾ |
| Sun Publishing | 18 | 18¼ |
| Westminster Paper A | 4¾ | — |
| Do. B | 4 | 4½ |

## GRAIN

### Winnipeg

(By H. A. Humber Ltd.)

| | Open | High | Low | Close |
|---|---|---|---|---|
| Rye— | | | | |
| May | 144 | 145½ | 143½ | 145¼ |
| July | 143½ | 145 | 143½ | 145 |
| October | 140½ | 141½ | 140¼ | 141¾ |
| Oats— | | | | |
| May | 82¾ | 83¼ | 82½ | 83¼ |
| July | 79 | 79¾ | 79 | 79¾ |
| October | 75 | 75¼ | 75 | 75¼ |
| Barley— | | | | |
| May | 123½ | 125 | 123½ | 124¾ |
| July | 114¾ | 114¾ | 114¾ | 114¾ |
| October | 109½ | 110 | 109½ | 110 |

**Cash Grain**

Oats—No. 2 cw. 87¾, track 82¼.
Barley—No. 2 cw. 48¾, track 120¾.
Rye—No. 2 csw. 142, track 142¼.
Flax—No. 2 cw. 373, track 375.

### Chicago

(By H. A. Humber Ltd.)

| | Open | High | Low | Close |
|---|---|---|---|---|
| Wheat— | | | | |
| March | 219¾ | 221¼ | 219¾ | 221¼ |
| May | 212½ | 214¾ | 212½ | 214½ |
| July | 193¼ | 195¼ | 193¼ | 195 |
| Corn— | | | | |
| March | 128¾ | 130 | 128¾ | 129¾ |
| May | 128¾ | 129½ | 128¾ | 129¾ |
| July | 127¼ | 128½ | 127¼ | 128¾ |
| Oats— | | | | |
| March | — | — | — | 74½ |
| May | 70¾ | 71 | 70¾ | 70¾ |
| July | 63¾ | 63½ | 62¾ | 63¾ |
| Rye— | | | | |
| May | 129½ | 131¼ | 129¾ | 130¾ |
| July | 131¾ | 133 | 131¾ | 132¾ |
| September | 133½ | 135 | 133½ | 135 |
| December | 137 | 137¾ | 137 | 137¼ |

## TORONTO

(By Hagar Investments Ltd.)

| | Bid | Asked |
|---|---|---|
| Akaitcho | .71 | .80 |
| Anglo Canadian | 3.95 | 4.00 |
| Amalg. Larder | .15 | .16½ |
| Aubelle | .06 | .07 |
| Aumaque | .12 | 1.13 |
| Aunor | 3.20 | 3.24 |
| Beatty | .58 | .59 |
| Beaulieu | 8.00 | 8.85 |
| Bevcourt | .30 | .31 |
| Bidgood (Kirkland | .04½ | .05 |
| Bobjo | .12½ | .14½ |
| Bralorne | 9.25 | 9.75 |
| Broulan | .60 | .61 |
| Buffalo Addison | .12 | .13 |
| Buffalo Ankerite | 2.05 | 2.10 |
| Bage Metals | .26 | .27 |
| Campbell Red Lake | 2.75 | 2.85 |
| Castle Treth | 2.50 | 2.51 |
| Canadian Malartic | .65 | .70 |
| C. & C. Corp. | 7.05 | 7.10 |
| Central Patricia | .87½ | .88 |
| Chesterville | 1.25 | 1.30 |
| Cochenour Willans | 2.05 | 2.10 |
| Coin Lake | .15 | .18 |
| Colomac | .03½ | .05 |
| Conwest | 1.09 | 1.14 |
| Cons. Smelters | 96.00 | 96.50 |
| Croinor | .52 | .54 |
| Crowshore Pat. | .07 | .10 |
| New Dickenson Red Lake | .67 | .70 |
| Dome Mines | 17.75 | 18.00 |
| Donalda | .54¾ | .56 |
| Duquesne | .67 | .70 |
| East Malartic | 2.28 | 2.30 |
| East Sullivan | 5.10 | 5.14 |
| Elder | .45 | .46 |
| Eldona | .28 | .29 |
| Eureka | .40½ | — |
| Falconbridge | 4.25 | 4.40 |
| Frobisher | 2.27 | 2.30 |
| Giant Yellowknife | 6.10 | 6.15 |
| Gods Lake | .32 | .36 |
| Golden Manitoba | 2.68 | 2.70 |
| Gulf Lead | .10 | .11 |
| Harricana | .05¼ | .05½ |
| Hardrock | .33 | .34 |
| Hasaga | .43 | .44 |
| Heva Cad. | .06¾ | .08 |
| Hollinger | 10.10¾ | 10.18¾ |
| Hosco | .08½ | .08¾ |
| Howey Gold | .56 | .59 |
| Hudson Bay Mining | 45.00 | 45.20 |
| Indian Lake | .03½ | .04 |
| Inspiration | .41 | .47 |
| Arcadio Uranium | .47 | .50 |
| Jason Gold | .43 | .44 |
| Joliet Quebec | .69 | .70 |
| Kerr Addison | 18.00 | 18.25 |
| Kirkland Lake | 1.29 | 1.30 |
| Labrador | 4.40 | 4.50 |
| Lake Duff | 1.17 | 1.18 |
| Lakeshore | 12½ | 12¾ |
| Lamaque | 6.50 | 6.70 |
| Leitch Gold | 1.31 | 1.33 |
| Little Long Lac | .53 | .55 |
| Lingman Lake | .30 | .34 |
| Louvicourt | .16½ | .17½ |
| Madsen Red Lake | 3.00 | 3.10 |
| Macassa | 2.30 | 2.33 |
| Marcus | .13½ | .14¼ |
| Malartic Goldfields | 3.15 | 3.20 |
| McDonald | .52 | .53 |
| McIntyre | .62 | .63 |
| McKenzie Red Lake | .53 | .55 |
| McLeod Cockshutt | 2.91 | 2.94 |
| Moneta | .24 | .26 |
| Negus | 1.46 | 1.50 |
| Nipissing | 1.09 | 1.12 |
| Normetal | 2.64 | 2.65 |
| Northern Can. | .39½ | — |
| Noranda | .69 | .70 |
| Okalta | 1.88 | 1.89 |
| O'Brien Gold | 1.85 | 1.90 |
| Orlac | .05 | .08 |
| New Calumet | 1.00 | 1.05 |
| Osisko Lake | 1.13 | 1.14 |
| Pamour Porc. | 1.42 | 1.47 |
| Paymaster | .29½ | .29¾ |
| Perron Gold | .47 | .50 |
| Pickle Crow | 1.88 | 1.90 |
| Powell Rouyn | .95 | 1.00 |
| Preston | 1.90 | 1.95 |
| Quemont | 22¼ | 22½ |
| San Antonio | 3.60 | 3.65 |
| Senator | .28 | .29 |
| Sheep Creek | 1.10 | 1.21 |
| Sherritt Gordon | 2.23 | 2.25 |
| Sigma | 8.10 | 8.75 |
| Sisco Gold | .33½ | .35 |
| Sladen Malartic | .78 | .79 |
| Steeprock | 2.40 | 2.42 |
| Sullivan | 2.58 | 2.60 |
| Sylvanite | 1.50 | 1.54 |
| Teck Hughes | 2.95 | 2.96 |
| Toburn | .36 | .39 |
| Trans. Cont. Res. | .46 | .50 |
| Upper Canada | 3.30 | 3.35 |
| Ventures | 6.20 | 6.30 |
| Waite Amulet | 8.00 | 8.10 |
| Wright Hargreaves | 2.10 | 2.13 |
| Lake Wasa | .53 | .54½ |
| Yellowknife | .80 | .84 |

## CITY EGG PRICES

To producers

| | |
|---|---|
| Grade A Large | .38 |
| Grade A Medium | .36 |
| Pullets | .33 |
| Grade B | .31 |

Wholesale:

| | |
|---|---|
| Grade A Large | .46-.49 |
| Grade A Medium | .44-.47 |
| Pullets | .41-.42 |
| Grade B | .38 |

## Set Date For Trial

Edwin M. Williamson, 160 Burnside Road, pleaded not guilty in city police court today when called upon to answer a charge of drunken driving.

He was remanded until Thursday, March 2, for trial.

# FINANCIAL REVIEW

TORONTO (CP)—No definite trend developed in any group on the Toronto Stock Exchange, with narrow changes showing on the comparatively few issues traded.

Most utility stocks showed a weak tendency.

The final hour saw a little interest displayed in base metals but action was light and price changes were small.

MONTREAL (CP) — Stock prices favored a stronger tone in the final hour on the Montreal Stock Exchange and Curb Market.

Papers continued to lead the selected group higher, followed by the industrial section, senior oils, carriers and banks, while utilities were weaker. Beverages showed a mixed tone.

NEW YORK (AP)—Packard Motor took the trading spotlight in the stock market here. "K," the symbol for motor concern, was splashed all over the ticker tape, most at a price of 4 and a net loss of ½ point. The decline followed news that directors had not voted a dividend.

## U.S. Navy Ships Visiting Here

Three U.S. Navy ships arrived at Esquimalt today on courtesy visits.

This morning the U.S.S. Waxbill, a motor minesweeper, docked and was followed later in the day by two U.S. Navy Reserve vessels, the Charles E. Brannon, commanded by Lt.-Cmdr. W. Jones, U.S.N.R., and the Rombach, commanded by Lieut. (jg) C. E. Elliott, U.S.N.R.

The reserve training force is under Cmdr. Robert E. Copeland, U.S.N.R., who arrived in Charles E. Brannon.

The ships will depart Sunday.

## Wilson President Of Credit Granters

John W. Wilson of the T. Eaton Company was named president of the Credit Granters' Association of Victoria at the annual meeting.

Other officers elected were: William McIntosh, Farwest Motors Ltd., vice president; James Anderson, L. E. Evenden, Richard Goodwin, Gordon Jennings, Jack Lloyd, Charlton Smith and Ray Whellams, directors.

There's economy all-round when you choose HILLMAN

Savings don't end with the low initial cost when you own a Hillman. Lower tax and insurance, smaller gas and oil bills, backed with low-cost spare parts and service mean lower motor costs all round.

JAMESON MOTORS LTD.
740 BROUGHTON ST. G 8333

# Building Big Reservoir To Give Saanich More Water

On the highest knoll of the Rithet farm hill in Saanich, work is progressing in the construction of a 7,000,000-gallon reservoir to improve the municipality's water supply situation in the summer "waterless" months.

Located 375 feet above sea level, the reservoir itself will cost $99,000. The over-all scheme will cost $370,000, provided for by a money by-law approved by the ratepayers in 1948. It is planned to pay for the project over 20 years from waterworks revenue.

Work is being carried out by Dawson and Hall Ltd. First concrete for footings will be poured next week, according to M. J. Lambert, superintendent of the project.

Bad weather has held up progress.

**IN TIME FOR SPRINKLING**

It is expected the improvement in the water supply will be felt by the time the 1950 sprinkling season arrives.

Plan will provide more water for 8,000 homes, improve the supply generally throughout the municipality.

Reservoir will be 390 feet long and 220 feet at its widest; highest wall will be 40 feet.

Project is now engaging 25 men, but will need 40 before long. Local men are being employed. Scheme calls for 16,000 feet of 16-inch pipe to be laid.

## Notice to Creditors

IN THE MATTER of the Estate of William Henry Duckworth, deceased.

All persons having claims against the Estate of William Henry Duckworth, lately carrying on business as grocer at 276 Memorial Crescent, Victoria, British Columbia, and who died on the 16th day of October, 1949, are hereby notified to send particulars of such claims to the undersigned, duly verified, on or before the 31st day of March, 1950. After the last-mentioned date, the assets of the said Estate will be distributed among the persons entitled thereto, having regard only to claims of which the Executor shall then have notice.

Dated at Victoria, British Columbia, the 25th day of February, 1950.

G. H. SEDGER,
Room 420, 620 View Street,
Victoria, B.C.,
Solicitor for Executor.

BRENTWOOD MILL BAY FERRY
WINTER SCHEDULE
Leaves Brentwood hourly on the hour, 8 a.m. to 7 p.m.; Sunday, 8 a.m. to 9 p.m.
Leaves Mill Bay hourly on the half hour, 8.30 a.m. to 7.30 p.m.; Sundays, 8.30 a.m. to 9.30 p.m.

Used Ex-Army Rubber GROUND SHEETS
Combination cape and ground sheet. Each $1.75
THE "WAREHOUSE"
1110 GOVERNMENT ST.—E 3514 1430 DOUGLAS ST.—G 7931

A. E. Ames & Co.
Business Established 1889
Members
Toronto Stock Exchange
Montreal Stock Exchange
Royal Trust Building • 612 View Street, Victoria, B.C.
Telephone: E 4171
TORONTO MONTREAL WINNIPEG VANCOUVER NEW YORK LONDON, ENG.

T. H. BURNS & Co. Ltd.
620 VIEW STREET
G 8157

Canadian Fund Special Shares
Shareholders will be gratified to note the excellent condition of their company exhibited by the Annual Report. We continue to recommend the purchase of these shares. Full details upon request.

Canadian Government, Municipal and Corporation Securities
604 Union Building, Victoria, B.C.
Tel. B 4261
Wood, Gundy & Company Limited

Common Stocks Earning Income Of 4% to 10%
A number of Common Stocks of sound Canadian Corporations can now be purchased at prices which, at current dividends, yield from 4% to 10% or even higher on the investment. We shall be glad to send you a list of them on request.
We do not suggest putting "all your eggs in one basket", but by diversifying your investment in these stocks, it should earn you an average of about 5½% or even more.
Write now for this interesting list.
JAMES RICHARDSON & SONS
ESTABLISHED 1857
GOVERNMENT AT VIEW VICTORIA
Phone GArden 1138
EXECUTIVE OFFICES—WINNIPEG
Branches: Vancouver, Victoria, Calgary, Edmonton, Regina, Saskatoon, Moose Jaw, Lethbridge, Portage La Prairie, Swift Current, Kenora, Kingston, Toronto, Montreal
123

NOW ON THE AIR CKDA 1340

C. EDWARD FAREY
Program Director
THE ED FAREY SHOW
1 to 3 p.m. — DAILY

★ All-Expense TOURS arranged by Geo. Willis

BY SHASTA DAYLIGHT
7-Day Tour to San Francisco, including Boat, Train, Taxis, Hotels and Sightseeing Trips. $87
TRAILWAYS and GREYHOUND
10-Day Tour to San Francisco, Santa Cruz and Redwood Empire, including Boat, Bus, Taxis, Hotels and Sightseeing Trips $95
BY ALASKA STEAMSHIP CO.
10-Day Round Trip to Juneau. Trip to Mendenhall Glacier, Territorial Museum, Drive... $178
SHASTA AND ARROW LINE
26-Day Round Trip to Balboa, Panama, Bus to Portland, Shasta Daylight to San Francisco, Ship to Panama return and Hotels $498
Information and Reservations
WESTERN CANADA TRAVEL SERVICE
607 COURTNEY, Opposite Post Office
Geo. Willis, Mgr., B4712

NORTHERN PACIFIC
TRAVEL NORTHERN PACIFIC
The Short Route Between Seattle Portland Chicago and New York
For Complete Information Phone
George Paulin Ltd.
Agent
912 GOVERNMENT ST. B 4277

FLY TO HAWAII THIS WINTER!

SUNSHINE ONLY HOURS AWAY

FLY TO HAWAII BERMUDA NASSAU MONTEGO
Pink and white sands—swim in crystal clear water—gentle sun-warmed surf.
Perfect holidays on Tropical Isles—each at its loveliest.
Hotel Accommodations Guaranteed at Most Attractive Rates
All arrangements completed in advance of departure from Victoria.
Convenient daily schedules.
For descriptive literature and full information consult
Capital Travel Service
504 ROYAL TRUST BUILDING
612 VIEW STREET
VICTORIA, B.C.
B 1421 B 2622

TUXEDO SUITS
And Other Good Clothes ALTERED TO FIT
Ladies' and Gents' Work Done by Experienced Fitters and Tailors
OAK BAY TAILOR
2225-A Oak Bay Avenue
Proprietor JAMES SWAN Phone E 0161

BARGAINS IN BOOKS
The titles, the authors you know and have waited for, at sensational prices. Four great groups:
$1.29 $1.49 $1.98 $2.29
DIGGONISM
Diplomacy is taking something away and acting as though you were making a gift.
Diggon's!
GOVERNMENT at JOHNSON

GIVE YOUR FAMILY A TRAVEL TREAT!
Take them with you for ONLY HALF FARE

Inquire today about TCA
"FAMILY FARES"
Here's how families save by flying TCA — the fast, comfortable, convenient way to travel: Husband or wife pays one full fare (one way basis). The accompanying wife or husband and all children, up to and including the age of 21, fly for half fare each. One baby under two years, not occupying a seat, is carried free with each family.
These special fares, good any Monday, Tuesday or Wednesday, apply on all TCA domestic services.
Phone Beacon 5141, 916 Government St., or your travel agent.
TRANS-CANADA AIR LINES

## NOTICE

### Regulations Governing Speeds on Roads On Vancouver Island and Adjoining Islands

The undersigned, being a person authorized by the Minister of Public Works, in writing, to exercise the powers vested in the said Minister in Part II, of th "Highway Act," and being of the opinion that the Provincial Government roads on Vancouver Island and adjoining Islands, situated in Alberni, Comox, Cowichan-Newcastle, Esquimalt, Nanaimo-Islands and Saanich Electoral Districts are liable to damage through extraordinary traffic thereon, hereby makes the following Regulation, pursuant to section 35 of the "Highway Act":

The speed limit of 20 miles per hour for passenger vehicles with pneumatic tires on the aforesaid roads is hereby amended. The speed limit of motor trucks and buses is hereby limited to 25 miles per hour and private passenger vehicles to 30 miles per hour on the aforsaid roads.

DATED AT Victoria, B.C, this 24th day of February, 1950.

E. S. JONES,
Deputy Minister of Public Works.
Provincial Department of Public Works.

LOW COST
BETTER RESULTS

# TIMES WANT AD SECTION

B 3131 B 3132 — 8 a.m. to 5.30 p.m. Daily except Sunday. 5.30 p.m. to 8 p.m. Except Sat. and Sun.




## Victoria Daily Times

H. P. HODGES, Editor-in-Chief

R. G. THOMSON, General Manager

Published every afternoon except Sunday by the Times Printing and Publishing Co., Ltd., 630 Fort Street, Victoria, B.C.

Subscription price: Daily by carrier, $1.00 a month. Daily by mail in Canada, except airmail: one year, $8.00 (advance rate); 6 months, $4.00 (advance rate); 3 months, $2.00 (advance rate); 1 month, 75c. Saturday by mail in Canada, except airmail, $2.50 per year.

Authorized as second class mail, Post Office Department, Ottawa.

Representatives: United States: Henry De Clerque Inc., Tribune Tower, Chicago, Ill., U.S.A.

Great Britain: Clougher Corporation, 26 Craven Street, London, W.C.2.

Members of The Canadian Press: The Canadian Press is exclusively entitled to the use for publication of all news dispatches credited to it or the Associated Press, and also the local news published therein. All rights to republication of special dispatches herein are reserved.


In the event of a typographical error advertising goods, properties, merchandise, etc., at less than the proper prices, the Victoria Daily Times will furnish letters to advertisers stating the correct prices, but goods may not be sold at the price printed in error and the difference charged to this newspaper.

*All births published in the Victoria Daily Times will be broadcast free of charge over Radio Station CKDA on the 10 p.m. Times news broadcast.*

## VITAL STATISTICS

### BIRTHS

ENGLISH—Born to Roy and Mary Lou English, 1023 Tolmie Avenue, a son, weighing 8 lbs. 3 ounces, on Feb. 23, 1950, at the Royal Jubilee Hospital. Our thanks to Dr. Bassett.

MILLER—To Mr. and Mrs. Horace Miller of 3145 Humber Road, a son, on Feb. 24, 1950, at St. Joseph's Hospital.

NOTTINGHAM—To Mr. and Mrs. Gordon Nottingham of 805 Old Esquimalt Road, a daughter, on Feb. 23, 1950, at St. Joseph's Hospital.

SMYTHE—To Mr. and Mrs. A. P. Smythe, 429 Parry Street, a son, John Paul, at Royal Jubilee Hospital, Feb. 23, 1950. Weight 8 lbs. 4 ozs. (A brother for Susan Lynne.

### ENGAGEMENTS

DENNISTON—KEEPING

Mrs. E. A. Keeping, of Calgary, Alta., announces the engagement of her only daughter, Ethel Ada Keeping, R.N., to Mr. James Denniston, only son of Mr. and Mrs. James Denniston of 510 Admirals Road, Esquimalt. The wedding will take place on Saturday evening, March 18, in the Esquimalt United Church, with Rev. James Hood officiating.

### DEATHS

LOUISE AGUSTA BERGER

Passed away at the Royal Jubilee Hospital, on Feb. 24, 1950, Mrs. Louise Agusta Berger, aged 66 years; born in Ontario, and a resident of Victoria for the past nine months, late residence, 1596 Earlston Avenue, and formerly of Duncan. Survived by her husband, Albert J., at 1596 Earlston Avenue; six daughters, Mrs. A. Rankin, Mrs. J. D. Priel, Mrs. G. Hurd and Mrs. L. Sterling, all of Saskatchewan; Mrs. W. Thompson of Quesnel, B.C., and Mrs. G. Cuddie of Victoria; four sons, George, Bill and Kenneth of Victoria, and Lawrence of Nanaimo; 21 grandchildren and two great-grandchildren; also two brothers and one sister.

Funeral services will be held in the Memorial Chapel of Chimes of the Sands Mortuary Ltd. on Monday, Feb. 27, at 3 p.m. Rev. T. G. Griffiths will officiate. Interment in the Royal Oak Burial Park.

GEORGETTE EMMA GILLIS

Passed away Friday, Feb. 24, Georgette Emma Gillis, wife of Claude Gillis, 741 Fort Street, Victoria, aged 35 years. She is survived, besides her husband, by one son, Alexander Wilson; also her parents, Mr. and Mrs. F. McDonough of Victoria, one sister, Mrs. Marie Deeth of Vancouver; two brothers, Pat and Gerald McDonough of Victoria.

Prayers will be said in McCall Bros.' Funeral Chapel Monday, Feb. 27, at 8 p.m. Private funeral Mass Tuesday, Feb. 28, at 9 a.m. in St. Andrew's Cathedral. Interment in Royal Oak Burial Park. McCall Bros., Funeral Directors, in charge.

WALTER ARTHUR MILLINGTON

In Victoria, on Feb. 24, 1950, Walter Arthur Millington, aged 80 years, of 2259 Willows Road; born in Esquimalt. Surviving are his wife, Syble, at home, and one son, Walter, in Vancouver, B.C.; two daughters, Mrs. H. M. (Miriam) Orr and Mrs. William H. (Ina) Holland, both in Victoria; two granddaughters, one grandson and several nieces and nephews. Mr. Millington was one of the original prospectors in the Klondike, arriving in 1897. His parents came to Canada on the Norman Morrison in 1853. Victoria pioneers will remember him as manager of the King Edward Hotel and was well-known also as a trainer, owner and breeder of race horses and as an ardent hunter. He was a member of the Agricultural and Horse Breeders' Association.

Funeral services will be held on Monday at 2 p.m. in McCall Bros.' Floral Funeral Chapel. Rev. Canon H. H. Creal officiating. Interment in Colwood Burial Park. (Montreal papers, please copy.)

ARTHUR GEORGE YOUNG

At the family residence, 850 Admirals Road, on Feb. 23, 1950, Arthur George Young, aged 69 years, beloved husband of Euphemia H. Young; born in Portishead, Somerset, Eng., and a resident of Victoria for 38 years. Mr. Young was senior owner of the Esquimalt Meat Market. Besides his wife, he leaves three sons, Philip, Arthur Jr. and Edwin, all at home; one daughter, Margaret of Nelson, B.C.; also two sisters, Mrs. J. Wittcomb and Mrs. F. Munn, both in Victoria.

Funeral from Hayward's B.C. Funeral Chapel on Monday at 3.15 p.m. Rev. Dr. W. H. Creal officiating. Interment in Colwood Burial Park.

### CARD OF THANKS

The sisters and families of the late Captain William Sheilds wish to express their heartfelt gratitude to their many friends for their kind expressions of sympathy and beautiful floral tributes during their recent sad bereavement.

Mrs. F. I. Hope and family wish to express their deep appreciation for the messages of sympathy received from their many friends during our recent sad bereavement in the loss of a loving husband and father. Special thanks to Major Voisey for his comforting words. The Britannia Branch and Women's Auxiliary, also McCall Brothers, and our dear friends who gave their services as pallbearers.

### CARD OF THANKS

The family of the late Mr. John H. Sykes desire to express their heartfelt gratitude to their many relatives and friends for kind expressions of sympathy, letters and beautiful floral tributes received in their sad bereavement. We especially wish to thank the Vancouver Island Coach Lines and the Gray Lines for their kind consideration, also the Rev. Canon S. J. Wickens for his kind words.

Alfred E. Nix and family wish to express their sincere gratitude to their many friends and neighbors for all the comforting expressions of sympathy and floral tributes received during their bereavement in the loss of a loving wife and mother. Also thanks to the many unknown donors to the Red Cross, Dr. Berman, Dr. McGill, Rev. Jull and all sisters and nurses of St. Joseph's Hospital who ministered with loving kindness to the wants of our loved one during a lengthy illness.

Mrs. M. E. Blanchard and family wish to extend their sincere thanks to their many friends for the beautiful floral tributes, expressions of sympathy and cards of condolence sent during their recent bereavement in the loss of a loving husband and father.

Mrs. Frank Humphrey, and brother, Arnold, wish to express their heartfelt gratitude to their many friends for their kind expressions of sympathy, letters of condolence and for the beautiful tributes received during their recent bereavement. Special thanks to Clovelly Private Hospital for their loving care during the long illness of our dear mother, also to Dr. J. G. Patterson and Rev. J. C. A. Barton for their very kind attention.

### IN MEMORIAM

WILLIAMS—In loving memory of a dear friend (David), who died from the results of an accident, Feb. 25, 1949.
A day of remembrance sad to recall,
Without farewell he left us all
Till memory fades and life departs
He will live forever in our hearts.
—Remembered always by Arlene Johnstone and Johnny Turner.

### 1 FUNERAL DIRECTORS

Quiet Dignity at Moderate Cost
CHAPLIN'S FUNERAL CHAPEL
Formerly Curry's — G5512
Opposite Christ Church Cathedral

McCALL BROS
"The Floral Funeral Chapel"
David M McCall — James M McCall
Graham E McCall — Torrey A McCall
(And Associates)
1400 Vancouver Street — Phone G2012

SANDS MORTUARY LTD.
"THE MEMORIAL CHAPEL OF CHIMES"
Distinctive Service at Reasonable Charges
The Sands Family and Associates
QUADRA at NORTH PARK STREET
Day and Night Service—E7511 — tf

THOMSON FUNERAL HOME
Est. 1911 — Formerly of Winnipeg
Geo. P. Thomson, J. L. Irving, Geo. A. Thomson
Personalized Service
1625 QUADRA STREET — Phone G2612

B.C. FUNERAL CO. (HAYWARD'S) LTD
Established 1867
Moderate Charges — Lady Attendant
734 Broughton Street
Telephone E3614

### 2 FLORISTS

THE POSY SHOP
KEN ROBINSON FLORIST
G5422 — PEMBERTON BLDG.

ANY floral designs. Lowest prices. N. B. Pollock, 1315 Douglas Street. G5315.

CALL Sweetheart Florists B3331. Day or night. For lovely floral tributes. x

Funeral Designs, Weddings, Bouquets, Corsages. Fresh Cut Flowers Delivered. WOODWARD Florists 619 Fort. G5614

ALL floral work artistically designed. We grow our flowers. Brown's Victoria Nurseries. 618 View Street. G6612, G3521

Creators of Distinctive Floral Designs
THE ISLAND FLORIST
755A Yates Street — E0743 x

### 3 MONUMENTS

Curbings, Markers, Tablets, and Monuments. STEWART MONUMENTAL Wks. Ltd. 1401 May Street. G3452. Est since 1896.

### 4 COMING EVENTS

CURRENT exhibition at the Arts Centre Gallery, 823 Broughton Street, paintings by amateurs of western Ontario. This show rated as exceptional. Gallery hours, 11 to 5.30; Tuesday to Saturday inclusive. Saturday evenings, 7.30 to 9.30. 1-47

ROYAL Society of the George quarterly social meeting, Hard-of-Hearing Hall, Douglas St. (next Coast Hardware), Thursday, March 2, 8 p.m. Visitors invited. 1-47

KLONDIKE night, Eagles' Hall, 751 View Street, Saturday, Feb. 25, 8 p.m. Everybody welcome. 2-47

LIBERAL Women's Forum whist drive, Saturday, Feb. 25, at 8 p.m., at 1322 Government Street. 3-47

$100 IN PRIZES
PROGRESSIVE whist, Saturday, Feb. 25, 8.30; $1 admission; first $35, second $25, third $15, fourth $10, five lucky draws, $3 each. Victoria Whist and Bridge Club, 1417 Government Street. Phone E8033. 6-47

OLD-TIME DANCE
every Saturday night, Fraser Street Hall, Mrs. Bowe's orchestra. Musical quiz and spot dance. 8.30 to 9 p.m., practice dance. Admission 50c. 26-68

A REAL old-time dance Scafe's old-time orchestra, Kings Road Hall every Saturday night 9 p.m. Admission 50c. Coffee x

AN OLD-TIME DANCE
At Crystal Garden Lower Ballroom Saturdays. Homesteaders' Orchestra 9-12. 50c. Beginners' class 8.30. All welcome. x

LEARN old-time dancing in a happy atmosphere. Classes every Tuesday 8.30 p.m. Demonstration group 7.30 p.m. 749 Broughton St. x

HAVE Moviette candid photos at that dance or party. Phone E7167 - E8910. x

OLD-TIME!
Dance to Stewart's Orchestra every Wednesday at Britannia Auditorium on Arenaway 9-12. 50c. Beginners also welcome! tf

### 5 LOST—FOUND

LOST—On Friday on Douglas bus, Hudson's Bay Co., or Eaton's, lady's yellow gold Bulova watch with square link bracelet. Sentimental value. Please phone G 8710. Reward. 1-47

LOST—Monday night, between 8 and 10 o'clock, a square rear view mirror for Buick station wagon, during opening of Salvation Army Citadel on Esquimalt Road, $5.00 reward. Box 6334 Times. 2-48

LOST—Black wallet, containing keys, on Willows bus, Friday evening. Reward. Phone G 3443. 3-49

LOST—Lady's white gold wrist watch, somewhere between Parliament Buildings and Runnymede Avenue. Reward. Box 2822 Times. 3-48

### 5 LOST—FOUND (Continued)

LOST—Navy blue fur lined glove, on Yates or corner Cook and Fort. E6891. 3-47

### 6 PERSONAL

Improve Your Knowledge of the Bible! Learn of God's Wonderful Plan!
Free Correspondence Course.
Write:
Scripture Study Circle
8 Williamson Road, Toronto 8, Ont. 26-82

TAKE notice—I, R. Gleboski, formerly of 2635 Fifth Street, Victoria, B.C., will not be responsible for any debts contracted in my name on and after this date, Feb. 25, 1949, without my written consent. (Signed) R. Gleboski. 3-49

CUB MISTRESS
and assistants wanted for Fairfield scouts. Training will be provided for women interested in this fine service on a voluntary basis. We have 30 boys who need leadership. If you can help us to keep the pack together please phone G 6629. 1-47

BRIDGE PLAYERS
Would you like a game of bridge by arrangement in attractive clubroom, centrally located? If so, please phone G9922. tf

TAKE notice: I, G. G. E. Jones of 720 Kings Road, Victoria, will not be responsible for any debts contracted in my name without my written consent, on and after this date, Feb. 22, 1950. (Signed) G. G. E. Jones. 3-48

No need to suffer from eczema, psoriasis, impetigo, acne, itch, ringworm, barber's rash, pimples, etc. Use soothing, healing
X.M.R. OINTMENT
For all skin troubles, 65c box, at druggists or P.O. Box 967, Vancouver. 26-68

ALTERATIONS, repairs and remodelling of ladies', gents' and children's clothing promptly and expertly done. Moderate charges. G9273. 6-48

SHOTBOLT'S compound balsam of honey for coughs and colds. Shotbolt's Drug Store 589 Johnson Street. x

TRUSSES correctly fitted. We stock popular types, all sizes. Private fitting room. Cunningham Drug, FORT and Douglas. G8091

I'LL do knitting in my own home. G8834. 26-55

TROUBLED?
Let Victoria's only licensed and bonded detective agency help you with modern methods and equipment. Associate offices in all principal cities of the world. Advice free and confidential.
NATIONAL INVESTIGATION AGENCY LIMITED
149 BROUGHTON STREET — G2614 x

Ambassador Home Service
CHESTERFIELDS—CHAIRS—RUGS
Cleaned in your own home. All work guaranteed. Ready for use the same day.
Our Special Formula Cleans, Disinfects, Demoths
B 5532 x

MOTHERS!
Rent a carriage or stroller while shopping with baby
25c Daily.
ROBINSON'S
1307 Broad Street — E 6313

IT TAKES no time to place a Times Classified Ad. Our ad takers give you quick, expert and courteous service. Phone B3131.

NU BONE Corset Salon. 715 View Street, first floor. G7443

### 7 BUSINESS PERSONALS

WOOD buzz saw for hire by hour or contract; will cut to all lengths; go anywhere. W. Crabb. B 4216. 26-72

MEN'S camel hair cable stitch sleeveless Scotch sweaters, $5.98. The Bee Hive Wool Shop, 613 Fort Street. tf

CLOVELLY Private Hospital Ltd. Fully staffed, graduate nurses. Medical, convalescents, chronics. 1196 Clovelly Terrace. E7814. tf

GENTS' SUITS
$55, fit guaranteed, new spring samples of finest British woolens. Ladies' and men's alterations.
STEARN'S TAILORS
741 Fort Street — B3632 26-72

LIBRARY MEMBERS
YOU Get a 10% DISCOUNT (for a limited time only) when you show your Library Card at
B.C. CRAFTHOUSE
639 Fort Street — G1569

$1.80 wires a 4-lb. tin of Cadbury's chocolate biscuits overseas. The English Sweet Shop. 738 Yates. tf

MMM—Good! Spudnuts! Dee-licious! Delivered to your door. B6612.

DRESSES, children's clothes, shirts, etc. made reasonably by experienced dressmaker. Mrs. Hutchison. E0667 26-59

INVISIBLE MENDING
Expert alterations and repairs. Pick-up and delivery.
MRS. A. GARLAND
3138 ALDER ST., — Phone G0451 tf

Have you old jewelry or silverware that you would like to use again? Let BIRKS repair department renew your treasured possessions. BIRKS specialize in repairing and making over jewelry, replating and repairing silverware and repairing fine china. Estimates gladly submitted. Baby shoes metallized from $3.00 each. $5.00 the pair.
BIRKS
706-708 YATES ST. at Douglas — B4241 tf

RONSON'S official repair depot. 703 Fort. at Kilburger's Jewelers x

### 7 BUSINESS PERSONALS (Continued)

KEEP
YOUR NEW CAR
NEW LONGER
SEE
DAVIS MOTORS
ABOUT
UNDERSEAL TREATMENT
This rubberized coating is sprayed on the underside of your new car to keep it new longer. Guaranteed for the life of your car. Call in for an underseal treatment this week.
Your PONTIAC, BUICK, VAUXHALL, G.M.C. TRUCK Dealer
DAVIS MOTORS LTD.
G8154 — 900 FORT ST. — G8154
"THERE IS NO BETTER PLACE FOR SERVICE"

COOKIE SPECIAL
Fine quality Cookies 3 doz 25c. Lansdell's Bakery Hillside at Quadra. E3010.

CATERING service, weddings, cocktail parties, banquets, teas, etc. B1737. 26-47

SPRING cleaning of chesterfields, carpets, drapes and slip-covers, moth proofing. Phone Victoria Carpet and Furniture Cleaning. B2834. tf

BOOKS bought, yes and sold. The daunted Bookshop. 845 Fort. B1427

FLANNEL and tweed longs and shorts, sizes up to 6X, priced from $2.98. At Fowler's Children's Wear, 734 Yates St. E2434.

ARTISTIC and modern picture framing. Many styles at Diggon's.

HAVE you a mortgage or an agreement for sale that you receive monthly payments from and are anxious to sell to realize your cash? Phone B1012. Ask for Mr. Smith for appointment or he will call at your home at your request. Financial Survey Limited, 1324 Government Street.

ENGLISH NEEDLEWORK SHOP
KNITTING WOOL, direct from English mills, from 25c oz.
FILOSELLE SILK, 15c skein.
725 YATES STREET
Entrance Through Victoria Realty — E4194

RUBBER stamps at once at Diggon's

FOR really remarkable results in washing fine woolens, use Zero cold water soap, $1.25 box. The Beehive, 613 Fort Street.

CATERER—For weddings, banquets, dances. G7429. Mrs. Norris. tf

LIGHT lunches, snacks, ice cream service. High School Snack Shop, Gladstone at Fernwood.

PHOTO engraving, half-tone and line cuts. Times Engraving Department. Phone B3131. x

CLOVELLY Private Hospital. Fully staffed graduate nurses. Medical convalescents, chronics. 1196 Clovelly Terrace. E7814.

CUSTOM MANUFACTURERS
ANYTHING IN PLASTIC
PARAGON PLASTICS
1219 WHARF STREET — E5141

### 8 BEAUTY SALONS

La France Beauty Salon Yearly 2-For-1 Permanents are now on till Feb. 15. Bring a friend and divide the cost.
MADAME MILES
715 View Street — G7443

PERMANENTS! New low price for limited time. Specialists in haircutting. Avalon Beauty Salon (upstairs above Kresge's). Phone E0522. tf

ACT now for our two-for-one specials in permanents and cold wave. New Ray Beauty Shoppe 833½ Fort. G3644.

PERMANENTS given in your home. Bill Atkinson. B1325.

NEW permanents, fine hair a specialty. Bobette Beauty Salon, Room A, Campbell Building. G6852.

TRU Art Beauty Salon—Permanents a specialty, test curl given. Mary Olsen, 1036 Fort Street. E8234. tf

SUSSEX BEAUTY SALON
708 BROUGHTON ST.—For Appointment Please phone E5115 x

VOGUE Beauty Salon, 717 View. Lorene Tantow proprietress. B1112.

TYRRELL'S Ltd.—Permanent wave specialists at T. Eaton Co. fourth floor. E4141.

TIMES Classified Ads are naturals for renting, selling, help hiring and job finding. Ask friends and neighbors about the result-power of Times Classified Ads—they speak for themselves. Phone B3131

## BUSINESS CARDS

### 9 BRICKLAYERS

CHIMNEYS and fireplaces built and repaired. Expert workmanship. Reasonable rates. G6777 x

### 10 BULLDOZING

ANYTHING in plowing, discing, excavating and levelling. Carlson, B1347. 26-68

A BETTER bulldozing job can be done reasonably by Southwell-Henson. Estimates free. G3550 x

ALL types bulldozing and loading, clay, stumps, etc. W. & A. Trace. G5925 x

BULLDOZING — Experienced operator, reasonable rates, free estimates. J. Don Thompson. Phone G3850 tf

BULLDOZING and clearing road grading, excavating, backfilling. The right machine for every job. John D. Kissinger Jr. Day E8425, night B3947 x

### 11 CARPENTERS—CABINETS

ALL home and building repairs, fencing, roofing, cement work, etc. Reasonable rates. E 9163. tf

A. E. DONO—Carpenter, alterations, repairs, painting, wallpaper. G6631. 26-59

KITCHEN cabinets, store fixtures made to your specifications. Variety Wood Products 659 Montreal Street. G1833 x

ALL carpentry and alterations. No job too small. G0769 tf

CALL the house doctor for any kind of repairs, small or large. We can fix it. E6773 - E7959.

### 12 CARPET CLEANERS

CALL Camel Rug and Chesterfield Cleaners E8916. Cleaning and guaranteed mothproofing. Work done in your home or taken out.

### 13 CHIMNEY SWEEPS

ACTIVE Chimney Sweeps. Prompt service. Phone B4821. 26-61

E0875 BRINGS Jack Leonard's "Super Service" Chimney Sweep x

### 16 CONTRACTORS

ORNAMENTAL iron work, welding, machine work. Esquimalt General Repair Shop 614 Grenville Avenue. B1874. 26-47

HOUSE LIFTING
FINISHING WORK
Cement Sidewalks, Basements and Foundations Built Under Your House.
B 6595 tf

A better job—Wet basements, blocked drains, septic tanks. Sump pumps installed. B3603. x

ALTERATIONS and all kinds of repairs. S. E. Weismiller. B 1252.

HOUSES designed, built, alterations, repairs. Free estimates. F. N. Benson. E3525. x

ROCK blasting, concreting, sewer and drain installation. A. J. Barr. B5152.

PROVEN producers is what many Victorians call Classified Ads. You can profit by them too. Phone B3131

### 15 COMMERCIAL ART

"PICTURES TELL EVERYTHING"
ILLUSTRATING FOR
NEWSPAPERS
SILK SCREEN POSTERS
TRANSPORTATION POSTERS
BOOKLETS
LETTERHEADS
TOURIST FOLDERS
COMMERCIAL ART DEPT.
TIMES

### 17 DRAUGHTSMEN

McINTOSH & CALLOW
Engineering and Architectural Drafting
Successors to
C. N. Gore Home Planning Service
312 CENTRAL BLDG. — B4932 — 3-48

PROFESSIONALLY drawn plans. V. L. Burr studio of house design. 3030 Douglas. B2244 x

### 18 ELECTRICAL REPAIRS

COLE ELECTRIC SERVICE. Alterations, repairs, fluorescent lights, etc. G5249

REPAIRS
INSTALLATIONS
PROMPT ELECTRICAL SERVICE
B6713, Evening — W. GALE — E2687 26-52

### 19 PRINTING

ACME Press Ltd.—Wedding invitations neatly and correctly printed. E2821. New address 812 Broughton opp. Royal Theatre.

FINE printing—Social, business. Everything from a card to a catalogue at Diggon's

### 20 FLOOR SERVICING

Complete FLOOR SANDER Rental Service
SANDERS
EDGERS
POLISHERS
Low Rates by Hour or Day.
SHAWNIGAN LUMBER YARDS LTD.
2000 Government Street — G 2311 x

ALL types of floors expertly cleaned, waxed and polished by machine. Homes our specialty. Gregg's established 1920. G5023. x

V.I. Hardwood Floor Co. 2100 Douglas Street. Free estimate. G7314.

Floors Stay Beautiful When Sanded and Finished by Bruce Irvine
Tile, Hardwood and Fir Flooring
Call and See Our Display
B.C.R. and AGENCIES 715 View Street
E6822 — Night G6604 E8468

CAPITAL Floor Co. Floors sanded and refinished, asphalt floor tiles. Free estimates. G5605 tf

### 21 FURNITURE REFINISHING UPHOLSTERING

UPHOLSTERING, repairs and re-covering. Free estimates. E 4364. 26-50

FRENCH polishing, refinishing, repairing in your home or our shop. All work expertly done. R. L. Miller Co. 1612 Oak Bay Avenue. Phone G3723. 26-52

"DON'T REFURNISH — REFINISH"
Modern Office and Antique Furniture Repaired and French Polished
SPECIALTY FINISHERS
2220 Douglas Street — B4612 x

### GLASS—IRONWORKERS

GLASS and mirrors of all kinds. Pacific Glass Ltd. 932 Pandora Avenue. B3141 x

### 23 GUNSMITHS

DAVE MECREDY
GUNSMITH
904 GORDON ST. — B6615 tf

FRED E Behnsen 629 Pandora E7714

### 25 MOVING—STORAGE

ALERT Service Moving, shipping, heavy hauling. 739 Broughton Street. Phones E4101 - 4102

MERCHANTS — "THE MOVERS"
G 4421
Local and Long Distance
620 Pandora

### 26 PAPERHANGING PAINTING—PLASTERING

ALTERATIONS of all kinds, large or small; carpentry, plastering, stucco, concrete; first-class, reasonable. Kirkwood Construction, 505 Selkirk. G6732. 26-71

FOR reasonable, expert painting, paperhanging, see Cornell the Painter. G0142. 26-71

BRIGHT cheery wallpapers for happier homes, $10 room papered, includes paper or paint. Archer. G2328. tf

MELLOR BROS. LTD.
Victoria's Leading Decorators
Phone: Day, G5021; Night, E3133 tf

E 7726
PAINTING, decorating, plaster patching, paper hanging. 26-59

RELIABLE decorating service. Reasonable. Free estimates. E9326. 26-50

GEO. E. Goodwin, formerly of Regina. Painting and decorating contractor. Satisfaction guaranteed. E8844. Est. 1911 x

A1 PAPERHANGING, PAINTING, ETC.
Inquire About Extra Special Rates
THE BEST FOR LESS When You Call
ACME DECORATORS
T. HARKER — E8773 x

ALL Types painting and decorating, brush and spray. Paperhanging, texture work. Estimates free. Terms if desired.
FRANK CLARKSON
922 Pandora Avenue — G7838 tf

$10 AND up papers that room. Includes paper. D. Smythe. B3837

A JOB THAT IS GUARANTEED
PAINTING and PAPERING by EXPERTS
J. GOLDIE and A. G. DAY
Phones COLQUITZ 130M — B3651

LENNAX Bros. Paperhanging, interior decorating, exterior painting, spraying. Estimates free. Phone B3752.

PLASTERING and stucco work. Experienced tradesmen. Robert Holliston. G6934. x

### OPTICIANS

MAYCOCK OPTICAL
Eyes that see well are bound to be beautiful, especially so when framed in today's flattering frames by Maycock Optical. Our scientifically dispensed glasses remove unlovely lines and wrinkles caused by poor vision.
1216 BROAD ST., Room 101. Phone G7651

### 28 PLUMBING AND HEATING

Birtwistle & Greenwood
Plumbing and Heating
FOR PROMPT RELIABLE SERVICE AT REASONABLE RATES PHONE
G0821 OR B2473 tf

A1 FURNACE WORK
PITT PLUMBING & HOLT HEATING
Any Make New or Repairs. Satisfaction Guaranteed. Reasonable Rates
E7413 — 26-49

ALBERT V. Dent, G3790, for best results at reasonable prices. Plumbing, heating and repairs. Free estimates. x

REPAIR work and estimates. Victoria Plumbing Co. 1805 Cook. G1563. x

ALL blocked drains, septic tanks, greasetraps cleaned, repaired, renewed, wet basements and all types of cement work. E6322. Van Isle Cement Service.

ARMY-NAVY plumbers supply and install gas or electric storage water heaters, stove connections. Phone E6814. 26-50

### 29 REFRIGERATION

FRIGIDAIRE
SALES and SERVICE
Factory-trained Service Men
McLennan, McFeely & Prior, Ltd.
1400 Government Street — Phone G1111 x

### 30 ROOFING

INSULATION IS IMPORTANT
And we are the only Victoria company offering you a complete insulation service. Come in to see us regarding your insulation problems for walls, ceilings, floors and windows.
All Types of Insulation in Rolls, Batts and Bags
Guaranteed Workmanship and Material
FREE ESTIMATES — TERMS
VICTORIA ROOFING & INSULATION CO.
848 FORT STREET — Phone B2331 tf

### 34 TAILORING DRESSMAKING

DRESSMAKING, alterations, remodeling. Skirts tailored, $5. 1030 Fort St. E6570.

E7696 "RUTHS" E7696
offers you the newest service in dressmaking, maternity garments, comfortable and attractive. 416 Craigflower Road. 26-56

CHILDREN'S clothes and women's tartan skirts made to order. Call E8696. 26-59

CUSTOM tailors to ladies and gentlemen. Popular prices. Murrell's. 1317 Broad.

MRS. MORRISON day and evening dresses, suits, coats (Roy Import) E6726

### 35 VACUUM REPAIRS

ALL electric vacuum cleaners repaired. Parts all makes. Brushes rebristled, wheels, switches, bags, belts, motors reconditioned. Call G3113. 807 Fort.

### 36 WASHING MACHINE SERVICE

KER ELECTRIC
Complete Machine Shop Service on all Makes of Washing Machines
1119 FORT STREET
B 3425

### 37 WOOD—COAL

Kolpak's made of finest coal
That comes from the ground,
And for its cost and result
Has become quite renowned.
KOLPAK FUEL
521 David St. — B 1031 tf

GUARANTEED dry fir cull lumber, for building or wood. Big 2½-cd. load, only $8.00. G1755.

Coal Coal Coal
RED HOT LUMP — $17.00 Per Ton
VICTORY LUMP — $15.25 Per Ton
FOOTHILLS NUT — $15.30 Per Ton
Active Fuel Company
769 FORT STREET — E5343

Available now for immediate delivery—A limited quantity of good 12-IN. MILLRUN WOOD. Good for all-round use.
No Hemlock — No Sawdust
2 CDS. $8.00 — 4 CDS. $15.00
WHOLESALE FUEL CO.
760 Topaz Avenue — G2452 26-57

DRY fir cull lumber, for building or dry wood, two cds. $8. G1755. 26-68

LIMITED amount of 12-inch bone dry fir bushwood, cut and piled for two years, guaranteed all fir, all dry, immediate delivery; $14 per cord. Phone G9941, day or evening. 26-61

"Make mine a Times Classified Ad!" That's what thousands of Victorians say. Join the money-makers! Dial B3131.

## PROFESSIONAL CARDS

### 38 ACCOUNTANTS

CAPITAL BOOKKEEPING SERVICE
1123 VANCOUVER ST.
Complete Accounting and Auditing for Small Businesses
Phone: Office B4351 — Evenings Mr. Whyte B6736

### 39 CHIROPRACTORS

JOHN M. STURDY
"Specific Chiropractor"
Neurocalometer
1123 Blanshard — E5034

### 39a ELECTRO-MEDICAL SERVICES

SERVING and reconditioning electro-medical and diathermy equipment. All surgical instruments repaired. Coast Electronics Limited, 1407 Store. E5544. 26-47

### 40 SCHOOLS

BE PREPARED! Business, secretarial, radiotelegraphy, civil service course. Day and night classes. Sprott-Shaw School.

ROYAL Business College, 1490 Broad Street. G6016. Maurice Toser tf

DISCOVER the wonders of Times Classified ads. They're famous among Victorians for their dependable helpfulness. Dial B3131.

### 41 MUSIC

TRY one lesson. The short way to popular piano. Easy to memorise. King Kole, Speed System, Popular Piano, 710 Johnson, over Pink Shrimp Cafe. G9842; res. E2589. tf

REX SCHOOL OF POPULAR PIANO
Don Partridge, Manager and Teacher
568A Yates Street — Phone G5031 x

FINEST vocal tuition. Formerly Hamburg Conservatory, Toronto. Florence Gunn. G2062 tf

### 42 PATENT ATTORNEY

MARKS & Clerk patent attorneys. 904 Bank of Toronto Bldg. Victoria.

## EMPLOYMENT

### 43 MALE HELP WANTED

WANTED immediately, man for laundry delivery. Permanent. Esquimalt resident preferred. Box 2825 Times. 3-48

WANTED—Driver for farm milk truck. Phone E 8206. 3-48

HANDYMAN wanted at once. Apply Nelvi Turkey Farm, Sooke Road. 1-47

EXPERIENCED cook, male, day shift. Cooper's Grill, 720 Fort Street. B2315. 3-48

EXPERT tailor wanted. Experienced in alterations of all kinds. Apply George Straith Ltd., 921 Government Street. 3-48

EMPLOYMENT SEEKERS
In replying to employment advertisements appearing in the TIMES, copies of testimonials are satisfactory. Do not send originals. tf

### 44 AGENTS-SALESMEN WANTED—MALE

WANTED—Franchise dealer for rototillers and small garden tractors in this territory. Rotary Equipment Sales Ltd., 523 Agnes Street, New Westminster, B.C. 3-47

### 44 AGENTS-SALESMEN WANTED—MALE (Continued)

No. 2
AMAZING money-making possibilities selling patented automatic FYR-LARM. Warns of fire dangers, arouses from sound sleep in time to save lives, property. Non-electrical, inexpensive. Also FYRFOE fire extinguishers, PALCO tire inflators. One-minute demonstrators. Three fast sellers. Palcoseel Co., Ltd., Cornwall 12, Ont. 1-47

FOR VANCOUVER ISLAND—AGGRESSIVE DIRECT SALES AGENT. WE MOVE GOODS TO CONSUMERS ONE DOLLAR WEEKLY PLAN. THE MAN WE WANT MUST BE GOOD ENOUGH TO HANDLE SIX MONTHS FROM NOW A WHOLE PROVINCE. THAT JOB WILL PAY THE MAN ACCEPTED ABOUT $15,000 YEARLY. IN THE MEANTIME, THERE IS HERE AN OPPORTUNITY TO EARN FROM MARCH THE FIRST UNTIL YOU MOVE FORWARD OVER $$$$$$100 WEEKLY. MUST BE MARRIED, OWN CAR. SAVVY AND WILLING. WE FURNISH ALL NECESSITIES, WE TRAIN YOU. REPLIES TO SHORES DIRECT SALES LTD., 87 WHARF STREET, NANAIMO, PHONE 1988. 1-47

### 45 SITUATIONS WANTED MALE

PLASTERER'S helper wants work. Years of experience. Please phone B 1287. 3-49

CHAIN saw work wanted: hour, day or week. G6090 26-51

EXPERIENCED ACCOUNTANT
will install or improve bookkeeping system. Complete or part-time service. Small business a specialty.
B1676 — E2045 tf

### 46 FEMALE HELP WANTED

WANTED—Experienced millinery saleslady; also young girl as apprentice, willing to learn. Good working conditions. Reply, stating full particulars. Box 6335 Times. 1-47

WANTED — Experienced wool spotter. Apply Nu-Way Cleaners Ltd. 3-49

EXPERIENCED laundress, private family, two or three days per week. Box 2821 Times. 6-51

WAITRESS for new Y.M.C.A. coffee shop. Apply in person. Open to members and the general public, 7.30 a.m. to 11 p.m. 3-47

LARGE Canadian company requires two ladies for telephone contact work in Victoria. Training given. Experience an asset, but not essential. Must have own phone and able to work four hours daily. Applicants will be interviewed by company representative March 6 and 7. In reply include phone number. Box 3819 Times. 3-48

REGISTERED NURSES
VACANCIES immediately in various departments as result of opening of five-story new wing; 8-hour day, 44-hour week, 10 statutory holidays, 28 days' vacation yearly, sick leave; basic salary $175; yearly increments to $212.50 and credit for past experience. Apply Director of Nursing, Royal Columbian Hospital, New Westminster. 3-47

WANTED—Silk finisher; good salary. Phone G6932. 6-49

EXPERIENCED, part-time chambermaid for auto court, good wages. Box 2818 Times. 6-48

EMPLOYMENT SEEKERS
In replying to employment advertisements appearing in the TIMES, copies of testimonials are satisfactory. Do not send originals. tf

### 47 SITUATIONS WANTED FEMALE

YOUNG woman, experienced as clerk in hotel, wishes employment in or near Victoria. Box 6309 Times. 3-48

RECEPTIONIST desires a permanent position in medical, dental or business office; excellent references; nine years' experience. B6810. 3-48

RELIABLE daily care for children of working parents. B2595. 3-48

### 48a HELP WANTED MALE OR FEMALE

CIVIL SERVICE EXAMINATIONS
Prepare NOW for Winter examinations. Write M.C.C. Civil Service School, 301 Enderton Bldg., Winnipeg, Man. 1-47

CIVIL SERVICE EXAMINATIONS
Prepare NOW for Winter examinations. Write M.C.C. Civil Service School, 301 Enderton Bldg., Winnipeg, Man.

## YOUR GARDEN

### TREE SURGERY

FRUIT and nut trees planted in your garden, from $2.65 each. Phone A. R. Willis, Colquitz 293W, or drive out West Saanich Road, one mile past Royal Oak, and pick out your requirements. Also cane fruits, roses, rhubarb. 26-71

FRUIT tree pruning well done by experienced man. Telephone G7465. 26-59

A Complete Tree Service
SCIENTIFIC PRUNING AND SPRAYING
DANGEROUS TREES REMOVED, CUT UP
LAWNS DE-WEEDED
Charles A. Cowie
B 1676 — B 2065 EVENING x

### TREE FELLING

DANGEROUS trees cut down, topped, cut into wood, taken away if necessary. Free estimates. G9941 26-68

TREES felled, cut up; hour or contract. 1078 Oliver. G4598 x

### LAWN MOWERS

LAWN MOWERS
Sharpened and Repaired
If you need a NEW LAWN MOWER we'll gladly sell you one, but if there's any life left in your old cutter we'll rejuvenate it beyond recognition.
IRA BECKER
SAW SHOP
648 Cormorant — G8742

PRICE'S Key Shop moved to 847 Fort Street. See us for precision lawn mower sharpening. Prompt delivery. Phone G6221 x

### ROTOTILLING

ALL garden rototilling machine goes through small gate. Frank Glass, G 1203. tf

SEE US FOR
ROTOTILLING
SHELBOURNE EQUIPMENT CO.
3108 Shelbourne St. (off Hillside) — B2214 tf

EASY gardening when rototilled. Good job. Call G. Miners. G9801. 26-65

JACK'S rototiller service. Gardens rototilled or cultivated. B1252. tf

### PLOWING

ALL types of bulldozing. Contract by hour or job. Estimates within 24 hours. Phone B1685, Mr. Phelps. 26-71

ACREAGE and gardens plowed and disced, excavating and leveling, etc. Ford tractors. Jewkes. E7377. tf

## Save This Convenient TIMES Want Ad Blank . . .

DAILY TIMES WANT ADS ARE EFFECTIVE AND ECONOMICAL

SAVE! OUR SPECIAL 3 Time Rate Will Cost You ONLY

| | | | | | |
|---|---|---|---|---|---|
| 1 | 2 | 3 | 4 | 5 | |
| 6 | 7 | 8 | 9 | 10 words cost | 50c |
| 11 | 12 | 13 | 14 | 15 words cost | 75c |
| 16 | 17 | 18 | 19 | 20 words cost | $1.00 |
| 21 | 22 | 23 | 24 | 25 words cost | $1.25 |
| 26 | 27 | 28 | 29 | 30 words cost | $1.50 |
| 31 | 32 | 33 | 34 | 35 words cost | $1.75 |

For Box Number Times Add 3 Words — Replies Mailed 10c Extra

Make Cheque or Money Order Payable to:

The VICTORIA DAILY TIMES, Victoria, B.C.

Signed ..........................................

Address ..........................................

## NURSERIES

MARCH is the time to plant. Now is the time to order. For flowering shrubs, roses, fruit trees, evergreens or garden information call Art Davies, Prospect Lake Nurseries, West Saanich Road (20 minutes from town). Phone Colquitz 294-K. "Always give a gift that grows." tf

## HOME BUILDING

### 49 BUILDING SUPPLIES

QUANTITY of Old Country slate tiles for sale. Phone G3643. 3-48

**Lumber Specials**

1x6, 1x8, tongue and groove, $24.00 per 1,000 f.b.m.

2x4 S4S, random lengths, $30.00 per 1,000 f.b.m.

We have everything in lumber, best of grades, cheapest prices and quickest delivery service in town.

Open Saturday All Day

**Atom Lumber Co.**

210 JOHNSON STREET WEST

East of Victoria West Park—Across From the Roundhouse. B2749 Evenings G0912 tf

**BUILDERS SASH & DOOR LTD.**

The home of fine sash and doors. Why not drop in and let us show you the quality of our work—built to last, made to fit. You will be pleased with our prices, too. No order too small for quick service either from stock or made to measure.

Look these over for that next job where Hardwood Plywood is required:

| | |
|---|---|
| ¼ Rotary Cut Mahogany | 24c sq. ft. |
| ¾ Rotary Cut Mahogany | 32c sq. ft. |
| ¼ Sliced Mahogany | 36c sq. ft. |
| ¾ Sliced Mahogany | 50c sq. ft. |
| 3/16 Birch Plywood | 21c sq. ft. |
| ¾ Birch Plywood | 40c sq. ft. |
| ¼ Oak Plywood | 50c sq. ft. |
| ¾ Oak Plywood | 65c sq. ft. |
| ¼ Black Walnut | 70c sq. ft. |
| ¼ Satin Walnut | 78c sq. ft. |

Do you need small orders of hardwood for boat work, cabinets, etc.? We will supply to your size while you wait.

**BUILDERS SASH & DOOR LTD.**

350 Garbally Road G4012

(Opp. B.C. Forest Products)

HELP WANTED—Male and Female come. Zs!

**R. A. Green Lumber Co. Limited**

EVERYTHING FOR BUILDING

**LUMBER—MILLWORK**

SASH — DOORS
COMPLETE STOCKS ON HAND
FRAMES — CABINETS
INSULATION
VENEER — WALLBOARDS
PAINTS — HARDWARE

G 3613

**R. A. Green Lumber Co. Limited**

3891 DOUGLAS STREET

1-47

WANTED to rent, with option of buying, grocery, confectionery or lunch counter business, with living quarters. Early possession. Box 2828 Times. 3-49

**Stock Reduction Sale Up To 40% Savings**

Paint Grade Door, 2.0x6.0, 6.6x1⅜, complete with jamb $5.50

20% Discount on all sash in stock.

CONTRACTORS we will call or bring in your plans for free estimates.

**North Shore Sash & Door Co.**

515 YATES STREET G 1711 2-48

THE ONE-STOP BUILDING

**STEWART & HUDSON**

The one-stop building supply centre. Deal with confidence and a money-back guarantee on sand, gravel, cement, lime, plaster, brick and a complete line of builders' supplies.

PRICES SLASHED

on home insulation. Buy Gyproc Wool 2-inch thick batts, paper enclosed, giant size carton of 60 square feet, only $3.90. Remember too, it is cheaper to insulate when you build, walls or ceilings and you will find Gyproc Wool at 6½ cents a square foot is your best buy in 2-inch full thick insulation.

IT IS CHEAPER TO BUILD WITH PLYWOOD

Yes, plywood sheathing is miles ahead of shiplap.

STRONGER
SPEEDIER
CHEAPER

Compare the cost.

To cover a 1,000 sq. ft. (allowing for lap and waste) with No. 1 shiplap, $93.00

To cover a 1,000 sq. ft. with 5/16-inch Plywood Sheathing $80.00

Plywood also saves in nails and labor, so you see it pays to use Plywood.

PLYWOOD SHEATHING

| | |
|---|---|
| 4x8 sheets, 5/16-inch, each | $2.56 |
| 4x8 sheets, ½-inch, each | 4.48 |
| 8x8 sheets, ⅝-inch, each | 5.28 |

Use plywood for concrete forms, subfloors, walls, roof sheathing. A tight, dry draft-free sheathing. Speedier construction too. Drop in for further details.

FENCING

A complete fencing service at your disposal, posts, pickets, any size, shape or length. Let us quote you in advance on the cost of your fence. You will be surprised how little it costs to beautify and protect your garden.

50 feet picket fence with square sawn pickets and nails, complete for only $16.95

Write, call or phone for FREE 16-page booklet on fence designs, illustrated with actual pictures and designs.

GARDEN HELPS

Cold Frame—all cut, ready to assemble, size 36x60 inches—2-inch material, sloped top. Complete, only $3.95

Cold Frame Sash (less glass)—to fit above, only $3.75

Install any scrap glass in this yourself. Glazed price $6.90

Garden Lime—to help your soil and condition ground. 50-lb. sack 90c

Terralite—the vermiculite plant aid, almost 100% germination in sowing fine or coarse seeds. Use it in cutting benches, for transplanting, etc. Add it to sandy soils in preparing lawns, holds additional water and food. Bushel bag, only $1.75

HOME IMPROVEMENTS

handled to your satisfaction. Asphalt roofs applied by experienced workmen, insulation installed at very low costs; gutters and downpipes renewed. We estimate the price on your job in advance and guarantee you a finished job to your satisfaction at reasonable prices.

**STEWART & HUDSON LIMITED**

605 GORGE ROAD B2171 - B3612

### 49 BUILDING SUPPLIES (Continued)

SOME HARD-TO-GET ITEMS

4x4 Cedar 3-Step Gutter, lin ft. 39c
1x3 3-Step Modern Casings, lin. ft., 5¼c
Knotty Pine Panelling B M 16c

Plywood and Insulation at Going Prices

Have Us Estimate on Your Building Requirements From List or Plans

**DRYSDALE SASH & DOOR CO. LTD.**

1720 COOK STREET Near the Ball Park x

**BUILDING SUPPLIES**

**Evans, Coleman & Johnson Bros. Ltd.**

We Have a Large Stock of B.P. ROOFING MATERIALS

SHINGLES—These types in plain and Blended Colors:

THICK BUTT
HEXAGON
TITE-ON
VEE-LOK

Also—

ROLL ROOFING
INSUL SIDING
"PABCO" ASBESTOS SIDING
BUILDING PAPER

Our Warehouses and Yard are Well Stocked with Your Construction Supplies.

**Evans, Coleman & Johnson Bros. Ltd.**

900 WHARF STREET B3105

"Serving Victoria 40 Years"

**Value For Your Building Dollar!**

1x8 T. and G. Common Utility Grade Lumber $25.00 per thousand board feet. 18" Chrome Towel Bars, each $1.50. Chrome Soap Dishes each $1.50.

GLIDDEN ENAMEL—For interior and exterior use. Dries quickly with a tough high-gloss, wear-resisting film. Quarter pints, each 45c; quarts, each $2.45.

SPRED SATIN—The new Glidden Paint. No odor, no irritation. Dries in 20 minutes. Has an elastic, satiny film that stays clean longer. Per quart $2.25; per gallon $7.65.

**SIDNEY LUMBER LTD.**

Paint and Builders' Supply Headquarters
2333 Government St. Phone B5187

### 49a INSULATION

LOWEST PRICES
SENSIBLE SUGGESTIONS

Bring in your plans or lists for any building problem.

DRYSDALE'S

G4411 1720 Cook Street x

**WHY SUFFER?**

As little as 12c per day assures you comfort, winter and summer, when insulating with 4-inch PALCO WOOL and you'll save up to 35% on your fuel bill. All work guaranteed

Free Estimates Terms

**PACIFIC COAST INSULATION & ROOFING CO. LTD.**

1003 VIEW STREET

In Victoria—B3421 (Evenings) G7515
In Nanaimo—880 tf

### 50 ARTICLES FOR SALE

WESTINGHOUSE refrigerator, like new, $250. Phone Sidney 187X, or Sidney 305Y. 3-49

WARDROBE trunk, $20.00; Winnipeg couch, $15.00; Ice box, $10.00; Man's overcoat approximate size 38, $10.00; Girl's coat, size 14-16, $10.00. Phone B 6451 or 1148 View Street. 3-49

BEATTY sump pump, practically new. Apply 1154 Craigflower Road. 1-47

FOR sale, General Electric standard adjustable sun lamp, two mercury globes, one new. Phone E1151. 3-48

A BETTER CHANCE FOR TOOLS, ETC., AT JACK'S, 1241 BROAD
A Bailey No. 6 18" Grooved Steel Plane, $10
A Better Bench Wet Grindstone $5.00
A Bissell's Ball-bearing Cyclo Sweeper, $3.50

TWO Oriental paintings, collector's items. Phone G2361. 3-48

BEATTY washing machine, $30; two lawn mowers and other useful articles. De Luxe Variety Store, 1019 Cook Street. E9833. tf

ENGLISH pram, $10; baby bath, $2; all in good condition. Electric reflector heater, $4. Phone G3827. 3-47

SAILS, tarpaulins, boat and launch covers to order. F. Jeune & Bro. Ltd., 570 Johnson Street. G4632.

ZARRY—1615 GOVERNMENT—G8753
All-enamel coal and wood ranges; Beach combination coal, wood and gas range; treadle sewing machine; blacksmith's Champion blower; heavy steel post vice; all-leather cabin trunk and other trunks and suitcases.

MANURE delivered; well rotted, no straw. Call after 6 p.m. E 6877. 26-66

DRY hen manure with peat moss (no straw). 5 sacks $3.75, 10 sacks $6.85, delivered. (Sacks not included.) G 9051. 26-60

THE big new Frigidaire, 7.7 cubic feet, now at McIver's Hardware. Immediate delivery. 4085 North Quadra. Phone E0742. 6-48

CRESS corn salve, for sure relief. Your druggist sells Cress. 6-47

A BETTER CHANCE FOR TOOLS, ETC., AT JACK'S, 1421 BROAD
A Brass Blow Torch, English, super $4.50
A Set of 5 Wood Turning Chisels, $7.50
A Brown Cowhide Gent's Bag $7.50
A Hand Wringer, good rubber $2.50

PORTRAIT of yourself, 6x10, only 98c. "Cherer Studio." G9451. 26-65

CINDERS
Prompt Delivery
For Muddy Driveways, Etc.
PER YARD DELIVERED $1.50
PHONE B2221 tf

SEE US NOW—We Have BABY APARTMENT SIZE REFRIGERATORS, $153.50

B.C. HARDWARE

724 Fort Phone G1021

**FISH!**

The Grandest Sport in the World

But You Must START RIGHT WITH THE RIGHT EQUIPMENT

See the New ENLARGED FISHING DEPARTMENT AT

**Mc & Mc**

McLENNAN, McFEELY & PRIOR LTD
1400 GOVERNMENT STREET
PHONE G1111

DRIVEWAY gravel, $1.00 per yard delivered. Phone G5534. 26-58

# Radio

KVI CJOR KFI KPO KIRO KGO CJVI KJR CKWX KOMO KNX CBR KSL KOL CKDA
550 600 700 800 900 1000 1100 1200 1300 1400

## Tonight

**5.30**-Prairie Schooner—CBR. Town Crier—CKDA. Plantation Party—CJVI. B Bar B Ranch—CKWX. Jumbo Jackpot—CJOR. As We See It—KIRO. Folk Tunes—KOMO. Fantasy in Melody—KJR. Get More Out of Life—KVI. 5.45: News — CJVI, KIRO, KOMO.

**6.00**-Smiths of Hollywood—CJVI. News and Hits—CKDA. Hockey—CBR. News, Sam Ross—CKWX. Music—CJOR. Dear KIRO—KIRO. Here's to Vets—KOMO. News—KJR. Army Air Force Show—KVI. 6.15: All-time Hit Parade—CKDA.

**6.30**-Hockey—CBR. All-time Hit Parade—CKDA. Music Hall Varieties—CJVI. Bob White Show—CKWX. Vaughn Modroe—CJOR. The Goldbergs—KIRO. Dennis Day Show—KOMO. Crime Doesn't Pay—KJR. Hawaii Calls—KVI.

**7.00**-Hockey—CBR. News—CKDA. News; Hometowners—CJVI. Casa Loma Orchestra—CJOR. News; Dick Haymes—CKWX. Sing It Again—KIRO. Judy Canova—KOMO. Bulletin Board—KJR. Mr. Feathers—KVI.

**7.30**-Organ Music—CBR. Gems From Shows—CKDA. The Winners—CJOR. Dr. Kildare—CJVI. Meet Your Match—CKWX. Sing It Again—KIRO. Grand Ole Opry—KOMO. Time For Defence—KJR. This Is Europe—KVI. 7.45: Armdale Chorus—CBR.

**8.00**-Share the Wealth—CBR. News—CJVI, CKWX, CJOR, CKDA. Vaughn Monroe Show—KIRO. Truth or Consequences—KOMO. Lone Ranger—KJR. Dance Orchestra—KVI. 8.15: Eddie Arnold—CJVI.

**8.30**-Current and Choice—CBR. The Shadow—CJVI. Hollywood Calling—CKDA. WX Trail Riders—CKWX. Larry Green Orch.—CJOR. Gene Autry—KIRO. Star Theatre—KOMO. Maisie—KJR. Lombardoland—KVI.

**9.00**-Byng Whitteker—CBR. Town Meeting in Canada—CJOR. News; Hardy Family—CJVI. Dr. Kildare—CKWX. Gangbusters—KIRO. Jeff Clark, Hit Parade—KOMO. Night Shift—KJR. News—KVI, CKDA.

**9.30**-A Song in the Air—CBR. Concert Hall—CKD. Suspense—CJVI. Crime Does Not Pay—CKWX. Town Meeting—CJOR. Godfrey's Digest—KIRO. Archie Andrews—KOMO. Local—KJR. Orchestra—KVI.

**10.00**-Times News at 10—CKDA. CBC News—CBR. News, Six For One—CJVI. News—CKWX, CJOR, KIRO, KOMO, KJR. Monica Whalen—KVI. 10.15: Concert Hour—KJR. 10.15: Songs by Morton Downey—KOMO.

**10.30**-News—CJVI. Spinner Sanctum—CKDA. Dal Richards' Orchestra—CBR. Close of Day—CKWX. Vic Waters' Show—CJOR. Capitol Cloakroom—KIRO. Rancho Orchestra—KOMO. Concert Hour—KJR. Dance Orchestra—KVI.

## Tomorrow

**9.00**-BBC News—CBR, CJVI. News; Requests—CKDA. Back to God—CKWX. Good News Broadcast—CJOR. Invitation to Learning—KIRO. Young People's Gospel Hour—KOMO. The Southernaires—KJR. Radio Bible Class—KVI. 9.15: Hebrew Christian Hour—CJVI. 9.15: Memo Lake Success—CBR.

**9.30**-Harmony Harbor—CBR. Sunday Requests—CKDA. Ambassador Male Choir—CJVI. Voice of Prophecy—CKWX. Lutheran Hour—CJOR, KVI. People's Platform—KIRO. Eternal Light—KOMO. Message of Israel—KJR.

**10.00**-B.C. Gardener—CBR. News; Music for Sunday—CKWX. God's Hour—CJOR. Adventures in Speech—KIRO. Youth Views the News—KOMO. Salvation Army—CJVI. Gospel Singers—KJR. 10.15: Just Mary—CBR. News—KVI, CKDA.

**10.30**-Way of the Spirit—CBR. Show Time—CKDA. Voice of Prophecy—CJVI. Salvation Army Show—CKWX. Frank Devol—CJOR. Garden Talks—KIRO. Chicago Round Table—KOMO. News—KVI. Sunday Vespers—KJR. 10.45: Frank and Ernest—CJOR.

**11.00**-CBC News; Reports—CBR. News; St. John's Church—CKDA. NBC Theatre—KOMO. St. Andrew's Presbyterian—CJVI. Christ Church—CJVI. United Church Service—CKWX. Metropolitan Tabernacle—CJOR. Main Street Music Hall—KIRO. Music—KJR. Tic Toc Tunes—KVI. 11.15: Frank and Ernest—KJR.

**11.30**-Rev. Rochban—CBR. Church—CJVI, CKDA. United Church Service—CKWX. Metropolitan Tabernacle—CJOR. Galen Drake—KIRO. NBC Theatre—KOMO. Science Headlines—KJR. Hymns—KVI.

**12.00**-New York Philharmonic—CBR, KIRO. Church—CJVI. News—CKWX, KVI, CKDA. Metropolitan Tabernacle—CJOR. Voice of Fisher—KOMO. Hour of Faith—KJR. News; Weekly Editor—CKWX. Juvenile Jury—KVI.

**12.30**-N.Y. Philharmonic—KIRO, CBR. News—CJVI, CJOR. Bing Crosby—CKDA. News; David and Dinah—CKWX. Quiz Kids—KOMO. Anthem Time—KJR. 1.25: Royal Cons. of Music—CJOR. 12.45: Doctor's Orders—CJVI.

**1.00**-N.Y. Philharmonic—CBR, KIRO. News—CKDA. Report From Parliament Hill—CJVI. News, Italiana—CKWX. B.C. Church of the Air—CJOR. Edwin C. Hill—KOMO. Light and Life—KJR. Tex Mason—KVI. 1.15: British Israel Association—CJOR. 1.15—Toronto Conservatory—CJVI.

**1.30**-Rev. A. McLeod—CBR. Reading the Funnies—CJVI. Musical Memories—CKDA. Italiana—CKWX. Foursquare Gospel—CJOR. Music Parade—KIRO. World's Best Seller—KOMO. Voice of Prophecy—KJR. Martin Kane, Private Eye—KVI. 1.45: Rev. Springett—CJOR.

**2.00**-Singing Stars of Tomorrow—CBR. News—CKDA. News; Library Show—CJVI. Broadway Melodies—CKWX. Call of China—CJOR. Through the Years—KIRO. Richard Diamond, Detective—KOMO. God's Country—KJR. The Shadow—KVI. 2.15: Scandinavian Music—CKDA.

**2.30**-Critically Speaking—CBR. Michael Douglas Sings—CKDA. Smiths of Hollywood—CJVI. Adventures of John Steele—CKWX. Aldrich Family—CJOR. Time of Your Life—KIRO. Harvest of Stars—KOMO. Greatest Story Ever Told—KJR. True Detective Mystery—KVI.

**3.00**-John Fisher Reports—CBR. News—CKDA. News; Roy Rogers—CJVI, CJOR. International Airport—CKWX. Favorite Husband—KIRO. Forum of the Air—KOMO. Gospel Hour—KJR. Music—KVI. 3.15: News; Weather—CBR.

**3.30**-Winnipeg Concert—CBR. Our Miss Brooks—CJVI, CJOR. Wings of Praise—CKDA. Mysterious Traveler—CKWX. Boston Blackie—KIRO. Henry Morgan—KOMO. Music by Hormel Girls—KJR. Nick Carter—KVI.

**4.00**-Winnipeg Concert—CBR. News—CKDA. News; United Church—CKWX. News; Alan and Me—CJVI, CJOR. Jack Benny—KIRO. Christopher London—KOMO. The Falcon—KVI. Piano Playhouse—KJR. 4.15: Club 1340—CKDA. 4.15: John Fisher—CBR.

**4.30**-My Uncle Louis—CBR. Club 1340—CKDA. Amos 'n' Andy — CJVI, KIRO, CJOR. Family Theatre—CKWX. Harris-Faye Show—KOMO. Guest Star—KJR. Book Quiz—KVI.

**5.00**-National Sunday Hour—CBR. Bergen and McCarthy—CJVI, CJOR, KIRO. Juvenile Jury—CKWX. Sam Spade—KOMO. News—CKDA. Stop the Music—KJR. Alexander's Mediation Board—KVI.

**5.30**-National Sunday Hour—CBR. Music—CKDA. Leslie Bell Singers—CJVI. Can You Top This—CKWX. Leslie Bell Singers—CJOR. Rocky Jordan—KIRO. Theatre Guild—KOMO. Stop the Music—KJR. Enchanted Hour—KVI.

**6.00**-Stage 50—CBR. News; C.I.L. Serenade—CJVI, CJOR. News—CKDA, KVI. Comedy of Error—CKWX. Corliss Archer—KIRO. Theatre Guild—KOMO. Walter Winchell—KJR. 6.15: Louella Parsons—KJR.

**6.30**-Stage 50—CBR. All-time Hit Parade—CKDA. News—CJVI. M.G.M. Theatre—CKWX. Album of Music—CJOR, KOMO. Horace Heidt—KIRO. Chance of a Lifetime—KJR. Sheilah Graham—KVI. 6.45: Flashback—CJVI.

**7.00**-News—CBR, CKDA. Contented Hour—CJVI, CJOR. M.G.M. Theatre—CKWX. Favorite Story—KIRO. Take It or Leave It—KOMO. Jimmy Fiddler—KJR. Take a Number—KVI.

**7.30**-Bach Bi-centenary—CBR. Wayne King Show—CKDA. United Church Service—CKWX. Christ Church Cathedral—CJOR. Don Wright Singers—CJVI. The Whistler—KIRO. Bob Crosby Show—KOMO. Judge Hardy's Family—KJR. Roy Rogers Show—KVI.

**8.00**-Startime—CBR. News—CJVI, CKDA. United Church Service—CKWX. Christ Church Cathedral—CJOR. Our Miss Brooks—KIRO. One Man's Family—KOMO. Drew Pearson—KJR. Twenty Questions—KVI. 8.15: Morris Humber—CJVI.

**8.30**-Startime—CBR. Waltz Time—CKDA. Reflections in Music—CJVI. Artistry in Music—CKWX. Christ Church Cathedral—CJOR. Edgar Bergen—KIRO. Standard Hour—KOMO. Walter Winchell—KJR. Can You Top This—KVI. 8.45: John Fisher—CBR.

**9.00**-CBC Vancouver Orchestra—CBR. Talk—CJVI. News—CKWX, CJOR, CKDA. Red Skelton—KIRO. Standard Symphony Hour—KOMO. Think Fast—KJR. Glenn Hardy—KVI.

**9.30**-Vesper Hour—CBR. Nation's Hit Parade—CKDA. Favorite Hymns—CJVI. Remette Davis—CKWX. Skipper Scans the News—CJOR. Jack Benny—KIRO. Voices of Northwest—KOMO. Local—KJR. Grace Dotson—KVI. 9.45: Bing Sings—CJOR.

**10.00**-CBC News—CBR. News; Radio Rascals—CKDA. News; Waltz Time—CJVI. News—CKWX, CJOR, KIRO, KJR. Night Reporter—KOMO. Naval Air Reserve—KVI. 10.15: Seafaring Women—CBR. 10.15: Concert Hour—KJR.

**10.30**-Prelude to Midnight—CBR. Spinner Sanctum—CKDA. Ralph Pashley—CJVI. At Close of Day—CKWX. Remember When—CJOR. Dream Home—KIRO. Catholic Hour—KOMO. World Tomorrow—KVI. Concert Hour—KJR. 10.45: News—CJVI.

**11.00**-Election Talks—CBR. Chicago Theatre—CKWX. All May Be One—CJOR. Weather; Music—KIRO. Chicago Theatre—KVI. News—KOMO, CKDA. MGM Theatre—CJVI. Concert Hour—KJR. 11.15: Spinner Sanctum—CKDA.

## Top Billing Tonight

VARIETY: Harry Von Zell and Arthur Treacher in Smiths of Hollywood, CJVI, 6; Folksinger Ernest Tubb drops in on Grand Ole Opry, KOMO, 7.30.

SPORTS: Hockey, Toronto vs. New York, CBR, 6.05.

DRAMA: "The Case of the Twin Targets," dramatized by Gangbusters, KIRO, 9.

SUNDAY

MUSIC: Leonard Bernstein conducts N.Y. Philharmonic in premier of his own symphony, pianist Lukas Foss, soloist, CBR, KIRO, 12; soprano Dorothy Warenskjold, Harvest of Stars, KOMO, 2.30; Jerry Wayne to be heard on Contented Hour, CJVI, CJOR, 7; pianist Jesus Maria Sanroma, soloist, Pierre Monteaux conducts San Francisco Symphony, KOMO, 8.30.

VARIETY: B.C. Gardener tells of "Use of Stone and Brick Debris in the Garden," CBR, 10 a.m.; Juvenile Jury gives solutions to other children's problems, CKWX, 5.

COMEDY: Jack Benny offers his version of "The Whistler," KIRO, 4; Dorothy Kirsten visits Bergen and McCarthy show, CJVI, CJOR, KIRO, 5.

CHURCH: Dr. L. H. Hough, noted theologian, on Sunday Evening Hour, CBR, 5.

DRAMA: John Galsworthy's "The Patrician," KOMO, 11 a.m.; Robert Stack in "The Spy," CKWX, 4.30; Kirk Douglas and Walter Houston in "Heavan Can Wait," KOMO, 5.30; Stage 50, CBR, 6.

## Television—KING

SATURDAY

5.15—Lucky Pup.
5.30—TV Club: Serial, Cartoon Capers.
6.00—Test Pattern, News and Music.
6.45—Roberta Quinlan Show.
7.00—Kukla, Fran and Ollie.
7.30—Who Said That.
8.00—Ken Murray Show, Raymond Massey, guest.
9.00—Boxing from New York City.

SUNDAY

6.20—Telenews Daily, First Edition.
6.30—Charlie Ruggles Show.
7.00—This Show Business with Clifton Fadiman, guests.
7.30—Victor Jory in "The Wine of Oropolo."
8.00—The Fred Waring Show.
9.00—Florence Reed in "The Sudden Guest."
10.00—Supper Club, with Perry Como.
10.30—Telenews Daily, Final Edition.

**Radio programs are furnished by stations and networks and are subject to last minute changes.**

### 50 ARTICLES FOR SALE (Continued)

NOTICE—Save time save tires. Good cinders for slippery and muddy driveways. Phone B1033. 26-52

FOR sale—Clay filling, any quantity. E4914 x

GRAVEL — For roads, driveways, lots and fill. B 6712. 26-54

FERTILIZER—$1.00 per sack delivered. Lawns, gardens need nourishment. Apply pulverized duck guano now. Rich in nutritious elements. Duck Farm, Sidney 180.

WRINGER rolls for all makes electric washers. Taylor & Co. 816 Fort.

NOTICE TO VACATE

EVERYTHING GOES REGARDLESS

Cameras, Tripods, Enlargers, Lenses, Binoculars, Field Glasses, Opera Glasses, Microscopes, Projectors, etc.

ACT AT ONCE IF INTERESTED

30 Days is the Limit—I Guess We Will Close Up Business For Good

CAMERA SHOP
1193 Broad Street

No Phone, thank goodness. x

### 51 CLOTHING

LADY'S brown squirrel coat, size 14, perfect condition. Phone Colquitz 292-U or Garden 2649. 3-49

### 52 FURNITURE

GUARANTEED

Mattress renovating. Upholstery repairs and recovering. Estimates free. Capital Mattress Factory. Phone G3522. 26-47

TWO-PIECE floral loose covered chesterfield suite, $50. Albion 172H. 3-47

MARQUETRY sideboard, marble top; pair of Victorian side chairs. B. M. Zarry, 1415 Government Street. Phone B3513.

SMALL sideboard, writing table, fancy table, 3 cane seated chairs, china. 439 Superior. 2-48

OAK office desk, flat top, roomy drawers on both sides. Phone E 5284. 3-49

EXTRA large size wine color drape with rod and fittings, practically new, $55.00; gas water heater, $35.00; 2 Tien Tsin carpets, one 8x10, brown and blue, $75.00; one 6x8, beige, $55.00. 850 Fort St., between Blanshard and Quadra, 10 a.m. to 5 p.m. 1-47

DINETTE, modern, six-piece, like new, $45. Phone E5093. 3-46

FELT and spring-filled mattresses and box springs rebuilt like new. Atlas Mattress Shop, 2714 Quadra at Hillside. G4935. x

NEW SHIPMENTS THIS WEEK

| | |
|---|---|
| BISSELS CARPET SWEEPERS | $6.95 |
| McCLARY RENOWN RANGES | $99.50 |
| LIMED OAK DINETTE SUITE | $159.50 |
| McCLARY ELECTRIC REFRIGERATORS, 3 only, 7 cu. ft. | $330.50 |

KROEHLER SPECIAL

| | |
|---|---|
| 2-Piece CHESTERFIELD SUITE, high-grade frieze covering | $199.00 |
| 27" ENGLISH WILTON STAIR CARPET, yard | $2.79 |
| SPRING-FILLED MATTRESS, all sizes | $18.90 |

HOME FURNITURE

825 Fort Street, above Blanshard B5138

### 52 FURNITURE (Continued)

**Come And Get It!**

**FEBRUARY SALE**

**Now Going Strong!**

There Are Values for Every Room in Your Home So Hurry NOW to

**STANDARD FURNITURE CO.**

RIGHT THROUGH—YATES TO VIEW

| | |
|---|---|
| Walnut Finish Bedroom Suite, complete with new spring-filled mattress | $115.00 |
| Walnut Buffet | $29.50 |
| Lady's Side Saddle | $12.50 |
| Vanity and Stool | $24.50 |
| Painted Vanity and Stool | $13.50 |

**SEED'S FURNITURE**

1111 Fort Street Phone E0632

BARGAINS!
BARGAINS!!
**BARGAINS!!!**

We are moving all the stock from our second store at 747 Yates Street to our modern half-acre showroom across the street and we NEED SPACE. So here are real values in new and reconditioned merchandise.

1 ONLY—Used Piano, worth $250, NOW $125

1 ONLY—New Piano, worth $695, NOW $495

1 ONLY—Apartment Size Gas Range, worth $129.50, NOW $99.50

WASHER BARGAINS, TOO

Reconditioned Washers—Such well known makes as Beatty, Thor, Easy, etc., priced to sell from $39.50 to $99.50. All Guaranteed

New Electric and Gas Water Heaters—Slightly dented in shipment. You can save $20 to $30.

See These and More at

**MacDonald's Ltd.**

Victoria's Largest Electrical Dealers
712 and 747 YATES STREET tf

### 52 FURNITURE (Continued)

CHESTERFIELDS RE-COVERED AND MODERNIZED
FREE ESTIMATES
HAGEL'S CHESTERFIELD HOUSE
536 JOHNSON STREET G 3042 x

SPECIALS IN USED FURNITURE

| | |
|---|---|
| Walnut steel all-panel twin beds, springs and spring-filled mattresses | 139.50 |
| Simmons daveno and chair to match | 77.50 |
| 3-piece walnut dinette suite | 95.00 |
| Small size wardrobe | 24.50 |
| 2-piece tapestry chesterfield, good condition | 45.00 |

**Holland Bros. & Co.**

824 Fort Street E0913 tf

### 53 STOVES, FURNACES REPAIRS

DECO laundry stove water heater, good condition. Phone G 5735. 1x-47

COMBINATION coal and gas range in very good condition. B 1274. 3-49

AS NEW—Moffat super de luxe electric range, five burners, twin ovens, fully automatic. Phone Colquitz 178X. 3-49

$75.00—Gurney all-enamel wood, coal and gas range. In excellent condition. G 4994. 1-47

PRACTICALLY new Duchess MacLaren oil range complete. Apply Suite 1, Field Apartments, or G2917. 3-48

HOTPOINT electric range, three burners and deep-well cooker, good condition; $125 or offer. B3680. 3-47

SAVE $35, almost new Findlay gas range, used two months only. All white enamel, including cooking surface. Has broiler and thermostat heat-controlled oven. Does not require flue pipe, $125. Also mahogany sideboard. B 3956. 3-47

KITCHEN range and cabin cook stove, very reasonable. Colq. 189X. 6-49

FURNACES

Complete with hot air pipes and register. Can be installed in two to four days; $140 and up. Also repair work, anywhere. Terms. Phone B5216 or G5277. 26-62

Full white-enamel front new Findlay range, copper coil, $99.50. Carter's Stove Store, 820 Fort. E3511.

FURNACE repairing and installation, air conditioning. Free estimates. Hugh Neuman. G2008. tf

HEATERS ranges, electric and gas stoves, new and used. Peden Stove Store, 723 Johnson. E1451. x

FURNACES repaired and installed. All work guaranteed. Shaw Sheet Metal, 1317 Wharf Street. B2342. x

QUAKER RANGES
CREST and CYCLOS OIL BURNERS
Sales Service and Installations
EAGLES SALES AND AGENCY
1016 FORT STREET Phone B3923 x

**Southall Stove Co.**

Sawdust Burners Stoves Furnace Repairs Boilers Coal Stokers Oil Burners
646 CORMORANT STREET Victoria B.C. tf

DRUM heaters—Extra heavy drums; smokeless door. E5335, evenings. x

### 54 BICYCLES, MOTORCYCLES

BICYCLE repairs and supplies. Crowther Bros. 854 Yates (near Atlas).

**Bicycles!**

Thoroughly reconditioned machines from $29.50 up.
Terms as low as $5 monthly
'PAY AS YOU RIDE'
All bikes guaranteed.

**ROBINSON'S**

1307 BROAD STREET E 6212 tf

BICYCLES

Just like new, $27.50. Guaranteed 12 months.

Pure Rubber Inner Tubes, 28x1½", 59c.

Bicycles Overhauled, $2.75.

VICTORY CYCLE WORKS
585 JOHNSON STREET tf

GENTLEMAN'S Rawleigh bicycle, 26-inch wheels, strata alloy brake. M. Logan, No. 7, 929 Johnson St. tf

It's BOB PEDEN'S LTD.
For BICYCLES and WHEELED GOODS
First-class Repairs
646 Johnson Street Phone E2815

A 1950 C.C.M.
For Kiddies, Women and Men
HARRIS CYCLE 758 Fort Street tf

BICYCLE repairs. All work guaranteed. Bernard Ltd. 1410 Douglas. G5911.

ALL GOOD BUYS

| | |
|---|---|
| As New—125 cc B.S.A. | $265 |
| Norman Autocycle (1949) | 165 |
| Royal Enfield 350 cc | 285 |
| Indian Scout | 165 |
| Indian Chief (1946) | 585 |
| Harley-Davidson 74 | 435 |
| Norton (1947) 500 cc | 465 |

COMING SOON
The Newest VERTICAL TWIN in Production

R. SHANKS & SONS
Douglas at Market Street
Your Friendly Dealer

### 55 MUSICAL INSTRUMENTS

PRIVATE sale—A beautiful mahogany Heintzman parlor grand piano (medium size), approximately 19 years old. This instrument has always had the best of care and is truly in the finest condition. Price $1,250. Phone E 4222. 1-47

ELECTRIC organ for sale, recently tuned and conditioned. Cost $3,000. Price $550. E 4567. 3-49

GERHARD Heintzman cabinet grand (upright) mahogany piano, $300. G6070. 3-48

B FLAT clarinet, Boehm system, top-class condition, $60 or offer. G1340. 3-48

HEINTZMAN upright grand piano, very fine tone, excellent condition, together with bench and music cabinet, $300. Phone G5782. 3-48

GENUINE Italian violin, $350. Phone E2088. 6-50

FOR guaranteed used pianos see Cave Piano Store, 745 View Street. G2530.

### 56 RADIOS, REPAIRS

HAVE your radio fixed now by competent, experienced technicians. Quick service. Standard prices. Fletcher Bros. G7148. tf

### 57 TRADES—SWAPS

WILL trade car with radio and heater as down payment on house. Call E0141. 6-49

### 58 ARTICLES WANTED

WANTED—Colonial-type hanging lantern fixture for hall, 8 to 12 inches in diameter, wired or unwired. Box 2827 Times. 3-49

WANTED—Logging jack with foot lift. Contact Box 2826 Times. 2-49

EMPIRE Junk—Beer bottles, rags, metal tools, etc., bought. We call town or country. E0343. tf

WOULD like to buy part or full set of Petit Point China dinner set. State price, etc., in reply to Box 2807 Times.

WANTED good used furniture. Seed's, 1111 Fort Street. E0632. x

HIGHEST prices for your old gold. Rose's Ltd. 1317 Douglas. x

USED rugs wanted. Phone E2861. Carpetorium Co. 1119 Vancouver Street. x

WE buy estates of jewelry and antiques, large or small. K. A. McLeod Co. Ltd., the Old Gold Shop, 1111 Douglas Street. G2724. x

WANTED—Used furniture. Holland Bros. 824 Fort. E0913. tf

### 59 PET STOCK

ROLLER canaries, 75 singers and hens. Singers $10, hens $2. P. W. Smoothy, G 6969. 26-72

ST. BERNARD registered pups! Beauties! Details, numerous pictures free upon request. Manitou Kennels, Watrous, Sask. 1-47

CAIRN terrier, mother and pup to be sold to good home only for board bill. Colquitz 202Q. 1-47

WILL give cross springer spaniel, female puppy to someone with good home. Phone B 3279. 3-49

WANTED

A good home required for a purebred English bulldog, female, spaded; gentle and good natured.

E 3167

3-49

REGISTERED sweetest little wire terrier puppies. 893 Old Esquimalt Road. 3-48

DOGS and cats boarded in sanitary, comfortable individual quarters. Dogs bathed, trimmed, defleaed. Oakcrest Farm Kennels. Phone Colquitz 182M for appointment.

### 60 POULTRY SUPPLIES,

CHICKS—Chicks—Chicks. Now more than ever highest quality chicks are necessary. Order now for most suitable dates. Write for poultry handbook and price list. R.O.P.-sired White Leghorns and New Hampshires. Also crossbreeds. D. Bacon, 232 Douglas Street, Island Distributors of Burnside Baby Chicks. Phone B 5214. 26-72

### 61a HAY, GRAIN, FEED

HAY, well cured salted; reasonable. H. Vye, 1846 Kings. G5564. 26-51

VALUE-STUDDED—That's Times Classified ads. Read them often, profit often! Dial B3131.

### 62 FARM IMPLEMENTS MACHINERY

**Do You Need a Tractor?**

Call and see the FARMALL MODELS

CUB, SUPER A, FARMALL C, FARMALL H

These models will suit all your requirements. Quick change implements for all models. These are INTERNATIONAL HARVESTER Machines. The best by test.

**Farwest Motors Ltd.**

Yates at Vancouver Street Phone G8174

THE Fordson Major is coming. A new high powered tractor made in England. Handles three or four-furrow plows with ease. Owing to currency devaluation, it's the lowest priced tractor of its power. Only $1,457. For full information, call National Motors Tractor Division, G8177 x

### 63 BOATS, ENGINES, REPAIRS

FOR sale—Snipe class sailboat. Phone G 4383, after 6. 3-48

FOR sale, 14-foot plywood boat, Scott-Atwater outboard motor; both in fine shape. Cheap for cash. Phone E5762, 67 San Jose Avenue. 3-47

BOATS—Order Early Order Now
16 to 18 Ft. Inboard Power Boats; 18 to 26 Ft. Sport Fishing Craft. Boats of all types built to order.
(DOUG) VOGLER'S SEACRAFT
E0412 3041 Douglas Street x

GRAY
EVINRUDE
G-M DIESEL

**ORR & JAMES LTD.**

1218 WHARF ST PHONE G3121

Stove Wicking, Cloth, Paper, Pipe Covering, Packing, Rope and Twine made of Asbestos, in stock at

SHIP CHANDLERS (McQuade's) LTD.
1215 Wharf Street Phone E1141

ORR Marine Distributors Ltd. Island agents for Chrysler marine engines and parts. 130 Kingston Street. B2108. x

JOHNSON OUTBOARDS
WISCONSIN and BRIGGS STRATTON AIR-COOLED MOTORS
Specialized Parts and Repair Service
ANGUS MARINE
Sales and Service
1129 Wharf Street Phone G7431

## AUTOMOTIVE

### 64 AUTOS FOR SALE

**$3.50**

Special Motor Tune-up For English Cars

**BRITISH CAR SERVICE**

QUADRA AT YATES E 9522 tf

**PRINCESS AUTO SALES LIMITED**

Largest Used Car Lot in Victoria.
Two entrances—
848 YATES and JOHNSON ST. entrance

| | |
|---|---|
| 1949 CHEV. immaculate condition DOWN | $650 |
| 1946 DODGE SEDAN, DOWN | $500 |
| 1942 CHEV. 4-DOOR. Lovely shape. DOWN | $600 |
| 1942 OLDSMOBILE Hydra-Matic torpedo body. DOWN | $600 |
| 1941 FORD SEDAN. DOWN | $400 |
| 1940 PLYMOUTH COUPE. DOWN | $400 |
| 1939 FORD COUPE. DOWN | $450 |
| 1936 PONTIAC SEDAN. DOWN | $195 |
| 1938 FORD, Saturday Special. Full Price | $475 |

1930 MODEL A ROADSTER.
21 other cars to choose from 1928 to 1950
NORMAN WARE, Prop.
Phone G 7421.

### 64 AUTOS FOR SALE (Continued)

1949 ENGLISH SINGER SUPER 10 SEDAN. Offered at the greatly reduced price of $1650

1947 WILLYS STATION WAGON. The only all-steel body station wagon; seats for seven. Very good condition $1895

Exceptionally good 1940 FORD SEDAN $1095

MASTERS MOTOR CO. LTD.
815 VIEW STREET Phone E3541

English Car Enthusiasts BE WISE

Bring your car in for a SPRING TUNE-UP by experts

BRITISH CAR SERVICE
QUADRA at YATES E9522 tf

Cut Your Motoring Costs in Half With

**A NEW 1950 ENGLISH FORD**

40 Miles to the Gallon
Easy to Park and Handle
Quick, Responsive Pick-up

In Fact, You Just Can't Beat One for Highest Performance at Lowest Operating Cost

Many colors to choose from, all with matching leather, or rexine upholstery.

VICTORIA PRICE

FORDOR $1268
TUDOR $1183

**Gladwell Motors Ltd.**

910 PANDORA AVE. Phone B3111 tf

**OUTSTANDING BUYS AT WILSON'S USED CAR SHOWROOM**

On Yates, Near Quadra

| | |
|---|---|
| 1948 CHEVROLET TWO-DOOR SEDAN—Excellent condition | $1750 |
| 1947 CHEVROLET FLEETLINE SEDAN—Two-tone grey and in top condition | $1650 |
| 1948 MONARCH SEDAN—With radio and heater, only | $1650 |
| 1947 MERCURY SEDAN—With radio and heater. A snap at | $1495 |
| 1946 CHEVROLET SEDAN—Heater equipped and excellent value at | $1450 |

EXTRA SPECIAL!

| | |
|---|---|
| 1946 FORD TUDOR—An exceptional buy at | $1250 |
| 1940 MERCURY SEDAN—Thoroughly reconditioned and newly painted | $1050 |
| 1949 FORD ANGLIA—Low mileage, excellent condition | $950 |
| 1937 BUICK SEDAN—Real value at | $795 |
| MODEL A FORD | $150 |
| 1930 CHEVROLET COACH | $125 |

**WILSON MOTORS LTD.**
USED CAR SHOWROOM
Yates, Near Quadra B1108
OPEN EVENINGS TILL 9

**IT'S GLADWELL'S FOR BARGAINS!!**

GOOD TRANSPORTATION AT ROCK-BOTTOM PRICES!!

| | |
|---|---|
| 1930 CHEVROLET SEDAN | $165 |
| 1934 FORD COUPE | $400 |
| 1934 FORD FORDOR | $425 |

TWO SPRING SPECIALS

1937 FORD TUDOR—In excellent shape. Finished in grey with very clean interior. Tires exceptionally good. Reduced to $725

1946 PONTIAC FORDOR SEDAN—Two-tone grey and blue, heater, radio, white rims, seat covers, excellent mechanical condition, very good rubber. Priced to sell at $1625

Many Others to Choose From on OUR BIG USED CAR LOT at 800 PANDORA

Easy Terms and Low Down Payments

PHONE B3111 - B6722

OPEN EVENINGS

**WONDERFUL VALUES Ready for the Road**

AND EVERY CAR HAS A 1950 LICENSE

| | |
|---|---|
| '47 MONARCH TOWN SEDAN—Maroon, with heater | $1420 |
| '47 FORD SUPER DE LUXE TUDOR—With radio; low mileage | $1475 |
| '47 FORD CUSTOM FORDOR—Good upholstery and excellent tires; motor A-1 | $1500 |
| '47 CHEVROLET STYLE-MASTER SEDAN | $1450 |
| '46 FORD ½-TON PANEL DELIVERY—Special | $1220 |
| '48 FORD ½-TON PICKUP—Low mileage and excellent shape | $1400 |

**NATIONAL MOTORS LTD.**

VIEW STREET USED CAR LOT G8177

| | |
|---|---|
| 1941 FORD 2-DOOR SEDAN with radio | $895 |
| 1935 FORD SEDAN | $435 |
| PLYMOUTH 4-CYLINDER SEDAN | $225 |

**Frank Ivings' Garage**

BLANSHARD at JOHNSON E9723

FINANCING automotive overhauls and accessories. All car repairs, overhauls and the purchase of automobile accessories can now be made under Gladwell Motors Budget Plan. No down payment—up to 15 months to pay. 904 Pandora. B3111. x

## 64 AUTOS FOR SALE (Continued)

CARS WANTED

CRABB'S AUTO SALES

GORGE ROAD, NEAR GOVERNMENT ST.

'49 Austin Coach, one owner ..... $1,350
'48 Mercury ..... $1,375
'48 Dodge Coach, one owner, low mileage ..... $1,650
'47 Dodge 5-passenger, fluid drive, complete ..... $1,795
'47 Chevrolet Coach, good car, only $1,395
'46 Hudson Sedan with air conditioner. Will accept trade ..... $1,695
'42 Plymouth Sedan, heater, only ..... $1,095
'41 Studebaker sedan, 6-cyl., heater, $995
'40 Dodge Sedan, heater, good rubber $950
'40 Chevrolet Sedan, in new condition, at ..... $1,075
'37 Willys Sedan, good buy at ..... $550
'38 Hupmobile Sedan, only ..... $450
'34 Chrysler Sedan, low price ..... $350
'33 Dodge Sedan, new paint ..... $350

CHEAP SPECIALS!

'31 Chevrolet Coupe, good buy ..... $185
'30 DeSoto Pick-up, new rubber, open for offer.
'29 Ford Four-Door, going for ..... $135
'29 Ford Coach, only ..... $135

TRUCKS and PANELS

'40 International Pickup, one owner, like new ..... $995
'40 Ford ¾-Ton Pickup, good motor, will accept trade ..... $595
'47 Civilian Jeep, lovely condition, only ..... $1,150
'41 Fargo ½-ton Pickup, new tires $595
'37 Chevrolet Pickup, open for offer.
'34 Ford ½-ton new motor, heavy duty generator, seal beam lights ..... $450

THE HOME OF GOOD USED CARS

BEACON 4216

LOUIS NELSON LTD.

810 Johnson Street Phone E6113

Vancouver Island Distributors

Kaiser Frazer Corporation

Announces

1950 KAISER "TRAVELER"

Dual Purpose Car

From Sedan to Pick-up in 10 Seconds!

WHY USE TWO WHEN ONE WILL DO?

Doctors! Lawyers! Merchants, Contractors!

THE KAISER TRAVELER

1—Will take a stretcher.
2—Will accommodate two persons sleeping.
3—Will carry ½-ton of merchandise.
4—Will handle 16' boards or 4x8 wallboard.
5—Will make the smartest sedan on the market.

DROP IN FOR A DEMONSTRATION TODAY!

OUR TERMS AND TRADE-IN VALUES WILL MAKE IT WORTH YOUR WHILE

LOUIS NELSON LTD.

810 Johnson Street Phone E6113

tf

QUALITY USED CARS AND TRUCKS

1936 NASH SEDAN, with radio, heater and defroster. Life Guard tires ..... $675
1948 PONTIAC SEDAN COUPE. With heater, defroster and radio. 119" wheelbase ..... $1975
1935 CHRYSLER SIX SEDAN ..... $495
1947 PLYMOUTH SEDAN. With heater ..... $1650
1947 OLDSMOBILE SEDAN. With hydramatic transmission, radio and heater ..... $2250
1941 BUICK SEDAN. With heater and defroster ..... $1295
1946 DE SOTO SEDAN—Radio, heater. Simplimatic transmission with Fluid Drive ..... $1975
1938 WILLYS COACH ..... $650
1948 PLYMOUTH SEDAN ..... $1795

TRUCKS

1949 G.M.C. ½-TON PANEL, with extra rear seat and two side windows ..... $1795
1945 CHEVROLET 3-TON, 179" W.B. ..... $1395
1943 INTERNATIONAL 1½-TON flat deck ..... $850

DAVIS MOTORS LIMITED

900 Fort Street Phone G8154

BUICK - PONTIAC - VAUXHALL
G.M.C. TRUCKS

OUR LAST SPECIAL IS SOLD

HERE ARE TWO MORE!

Owner Leaving for U.S.A., Must Sell Exceptionally Well-cared-for

1938 NASH 5-PASSENGER COUPE

In perfect condition with lots of extras. This is truly a smart looking car and is well worthy of your inspection. PRICE ..... $825

1937 FORD 5-PASS. CONVERTIBLE

Fully equipped with radio, heater, etc. Real buy at ..... $595

McNEILLY & RIGBY

2416 Douglas G9723; after 9 p.m. G6170

The New 1950

"VAUXHALL CAR"

GENERAL MOTORS NEW LIGHT CAR

$1,595

IN VICTORIA

DAVIS MOTORS LTD.

BUICK - PONTIAC - G.M.C. TRUCKS
VAUXHALL CARS

1940 large Morris 4-door sedan, 4-cylinder. Good condition, $495. E 7276. 2-49

## 64 AUTOS FOR SALE (Continued)

LOUIS NELSON LTD.

810 JOHNSON ST. Sales Phone E6113

KAISER VANGUARD TRIUMPH

Announcing

FEBRUARY FESTIVAL OF BARGAINS

15th to 28th February

GOOD USED CARS FOR A SONG. Everything to go. No reasonable offer refused if you don't believe it, make an offer. Presto Sonnet. You have bought yourself a car.

SMASHING REDUCTIONS

1949 VANGUARD SEDAN—Low mileage, leather upholstery, heater ..... $1695
1948 VANGUARD SEDAN ..... $1595
1939 CHEVROLET SEDAN—Radio and heater ..... $925
1940 FORD COUPE (1950 License) ..... $895
1939 HUPMOBILE SEDAN ..... $695
1936 DODGE SEDAN—Very good ..... $495
1929 PLYMOUTH SEDAN—In very good running order ..... $150
1940 DODGE SEDAN ..... $950
1942 DODGE SEDAN—Fluid drive, radio, and heater. One owner ..... $1250

FOR IMMEDIATE DELIVERY!

VANGUARD SEDANS VANGUARD ½-TON PANEL KAISER TRAVELERS

The Buyers' Market is here. Be sure to take advantage of it.

SPENCER HOUSTON CAR SALES

The Home of Dependable Automobiles

931 YATES STREET

"Guarantees Customer Satisfaction"

1946 CHEV FIVE-PASS. COUPE—De luxe model with custom upholstery. Driven less than 2,000 miles by a careful owner. Full price ..... $1995

1949 FORD FIVE-PASS. COUPE, custom de luxe model. Completely equipped with custom radio heater and spotlight. Beautiful metallic green finish. Tops in value at full price ..... $1895

951 YATES STREET Phone B1032

LARGE SHIPMENT JUST ARRIVED!

1950 MORRIS CARS

SEDANS - COACHES - CONVERTIBLES

PRICES from $1,398 F.O.B. Victoria

Immediate Delivery

VICTORIA SUPER SERVICE SHOWROOM

779 Pandora G4934

Victoria Super Service

MORRIS - M.G. - RILEY - NASH

1942 DODGE SEDAN ..... $900
1938 NASH SIX SEDAN with heater ..... $700
1936 PONTIAC SEDAN ..... $595
1928 ESSEX SEDAN—Good reliable transportation ..... $150
1934 NASH COACH ..... $350
1941 WILLYS PANEL VAN ..... $595

1400 BLANSHARD ST. Phone G4934 - E1156

Our Values Are Good

1942 DODGE SEDAN—One owner. Radio and heater ..... $1195
1947 CHEVROLET SEDAN—Priced right for quick sale ..... $1595
1947 DODGE SEDAN—"As is," but doesn't need much done ..... $1550
1947 DODGE SEDAN—Very good ..... $1625
1948 PLYMOUTH SEDAN—This is exceptional value ..... $1850

WE HAVE GOOD BUYS IN TRUCKS, TOO

1946 FORD PICKUP—In particularly good condition all over ..... $1095
1942 INTERNATIONAL 2-TON — Platform and stake body ..... $1095
1946 —FARGO 2-TON FLAT DECK—Heavy duty springs ..... $1295
1943 DODGE 3-TON—Three-yard steel dump, two-speed axle ..... $1850

J. M. Wood Motors

1061 YATES G7196

DODGE - DE SOTO - DODGE TRUCKS

Looking For a Bargain

SPECIAL

1934 DODGE COUPE—In very good running order ..... $325
1933 PONTIAC—Reduced to sell ..... $245

If you are looking for an above average USED CAR, we have many others to choose from.

WANTED

BOUGHT FOR CASH OR ON CONSIGNMENT
WILL TRADE UP OR DOWN

PRINCESS AUTO SALES

848 YATES STREET G7421

AUTOMOBILE FINANCING

Automobile purchases financed on monthly payment plan.

Conditional sales agreements discounted

Reasonable Rates Prompt Service

ISLAND FINANCES LTD.

1113 Broad Street Phone G6531

## 64 AUTOS FOR SALE (Continued)

REDUCED PRICE

ONE ONLY—BRITISH ROVER "75," brand new; special price ..... $2895

ONE ONLY—WILLYS "JEEP," four-wheel drive. Used very little ..... $1350

Convenient Terms or Trades

MASTERS MOTOR CO. LTD.

815 VIEW STREET Phone E3541

1949 Meteor tudor. Excellent condition. E 3809 or week-days, Broad St. Garage. 3-49

A SNAP for cash, Saturday and Sunday only, 1939 Hudson Six Sedan. New battery, 1950 license, insurance, heater, lots of extras. A beautiful car, only $750. 1824 Haultain Street. 1-47

1949 METEOR two-door, excellent condition. E 3809 or weekdays, Broad Street Garage. 3-49

1930 DE SOTO Sedan, new rings, pins, battery, valve grind, $195. Enquire G 5639. 3-49

1940 FORD coupe, 48,000 miles. Beautiful condition throughout, with 1950 licence. Saunders & Hitchman Service Station, 2554 Cadboro Bay Road. B 4594. 3-49

1928 ERSKINE sedan, good condition; radio, heater, $150 or nearest offer. 1542 Clawthorpe Avenue. G 5569, after 5 p.m. 1-47

BRITISH Standard 4-door sedan, $395. Phone G 2149. 3-49

'49 AUSTIN two-door, in lovely condition. Will accept cheaper car in trade. Reasonable. Phone B 4216. tf

1949 PONTIAC, very good condition. Reasonable. Phone G 6673. 1-47

1933 Ford coupe with 1947 Mercury engine, $400. B3818. 3-48

1948 Plymouth coach, special, Friday and Saturday only; one owner; low mileage; spotless. A1 condition; guaranteed. See it at Lorne Lewis' Texaco Service Station, Quadra at Nicholson Street. Price only $1,675. Phone Albion 15Y. 2-47

SPEEDOMETER windshield wiper repairs. Chet Dowman, 724 Johnson. E1411. x

$100 or best offer takes older model car, in good running order. Phone G7537. 5-49

LEAVING city, must sacrifice 1948 Dodge special de luxe, cost $2,400 new, December, 1948. Low mileage, underseal, foglights, custom radio and heater, seat covers, Prestone and chains, good tires, excellent condition throughout. Phone B6407 after 6 p.m., and all day Saturday and Sunday. 3-48

FOR sale, 1929 Essex sedan, $90. Phone Sidney 72M. 3-48

1931 Chevrolet de luxe sedan, very reasonable. 1329 Carnsew Street. 2-47

1941 Plymouth sedan for sale by owner. Car in good condition. Heater, defroster, three new heavy duty tires. Price, $1,095. Phone B5436. 2-48

1948 Nash 600, tan color, 11,000 miles, perfect condition. Owner going away, quick sale, $1,900. B3605. 3-48

1940 de luxe Chevrolet sedan. Heater, radio, seat covers, good tires; $1,000. G2840. 3-48

1947 Chrysler club coupe, in beautiful condition. Terms if desired. Can be seen opposite Dominion Theatre. 6-47

1937 Ford coach, $625. Will accept older car and cash. E8689, after 5 p.m. 6-48

1815 DOUGLAS Street. Automobile insurance is our specialty. Phone B2101. 24-hour telephone service. Hawkes Foster Limited tf

BATTERIES of the highest quality, service to correspond. Jones Bros Batteries, 1314 Quadra Street.

CAR insurance—Costs only $15 to cover for British Columbia Safety Responsibility Law and get a pink card.

J. W. BUCKLER Insurance Agencies
124 Pemberton Building Phone E2144

SANDY'S Auto Wrecking and Towing; 24-hour service. E7521. 26-47

1931 Chrysler sedan. Hydraulic brakes, heater, spotlight. Must be sold by Saturday. Phone G3136. 3-47

MODEL A Ford, '28; 1950 license; $160 cash. E2852. 3-47

NASH sedan, $125. Come and try it, no obligation. E0665. 3-47

FOR sale, 1939 Pontiac coupe by original owner. Good condition throughout. Can be seen at 1351 Gladstone Avenue, before noon or in the evening. 6-49

STUDEBAKER Champion, 1941. This car has been privately used and is in perfect condition. G1909. 2741 Foul Bay Road. 6-49

## 65 AUTOS WANTED

BUY WITH CONFIDENCE From

ROYAL AUTO SALES

Cash for Your Car or Sell on Consignment
Open Evening Till 8 o'Clock
2343 DOUGLAS STREET G3511

WISH to contact someone who will sell car to veteran without down payment. Will be in position to pay for in full in two months. Good monthly payments until then. Box 6298 Times. 3-47

A REAL good used car wanted. Phone B5531. tf

ALL cash for 1940-49 Chev, Pontiac coupe or sedanette. G7414.

ALL cash for good clean used cars, any make. G2529 or B5297.

ALL cash for any good clean car. Popular makes. G2511. x

ATTENTION—Cash paid for good used cars of any make. Davis Motors Ltd., 900 Fort Street. G8154. x

## 65a CAR REPAIRS, ACCESSORIES

MOONEY'S

We Are SPECIALISTS IN—

AUTO BODY REPAIRS

And

PAINTING

No Job TOO LARGE or TOO SMALL

Mooney's Body Shop

516 Cormorant Street Phone E4177
1128 Vancouver Street Phone B1213

PACKARD and AUSTIN OWNERS

DO YOU KNOW THESE SIGNS OF WASTEFUL TIRE WEAR???

(a) Excessive wear in centre of tread, caused by over-inflation.
(b) Scalloped appearance, caused by tire being out-of-balance (and possible faulty brakes).
(c) Feathered edges, caused by faulty alignment of wheels.

These conditions mean wasteful tire wear and can lead to blow-outs, and defective steering.

We recommend a check on wheel alignment and tire balance every 5,000 miles and we have the precision equipment to do it right.

SO TAKE A LOOK AT YOUR TIRES TODAY!!!

Just phone or call for an appointment.

THOMAS PLIMLEY LTD.

1010 YATES STREET, VICTORIA, B.C.
G7161 Est. 1893

## 66 TRUCKS, TRACTORS

BUYING a house so am selling '48 Willys delivery ¾-ton in perfect condition. Heater and spotlight. $1,575. B 3514, or evenings, E 9551. 3-48

"The Roomiest Cab on the Road"

IN THIS COMPLETELY REDESIGNED CAB YOU DRIVE IN "CUSHION COMFORT"—WITH ALL-AROUND VISIBILITY WITH NEW TRUCK CONTROL. COME IN, COMPARE IT FOR BEAUTY AND UTILITY! CHECK THE EXTRA HEAD ROOM, LEG ROOM, ELBOW ROOM, KNEE ROOM. GET A NEW FULL VIEW OF THE ROAD THROUGH THE ONE-PIECE CURVED "SWEEPSIGHT" WINDSHIELD. FOR A NEW DEAL IN TRUCK PERFORMANCE, COMFORT AND SAFETY IT'S THE 1950 INTERNATIONAL WITH THE NEW "COMFO-VISION" CAB.

Farwest Motors Ltd.

YATES AT VANCOUVER ST. Phone G8174

BRIMFUL of bargains is Times Classified 'tu section. Shop the Want Ads with ease and for PROFIT. Dial B3131.

"TRUCK SPECIALS"

VICTORIA SUPER SERVICE

1949 DODGE ½-TON PICKUP—All oversize 6-ply tires. Only 3,000 miles ..... $1695
1949 FORD ½-TON PICKUP—Like new ..... $1495
1941 FORD CAB-OVER-TRUCK, 2½-TON, with steel flat deck and roller. In good condition ..... $950
1940 4-TON RED FLAT DECK, with new 1950 motor ..... $1250

1400 BLANSHARD ST. Phone G4934 - E1155

U-DRIVE

½-TON panel, by hour, day or week. Esquimalt Taxi. E4717. x

RENTALS

## 67 HOTELS

LARGE, comfortable bed-sitting-room, by the week or day. E8365. 26-62

MODERN—Moderate rates. Everyone welcome. "Cherry Bank Hotel," 818 McClure. G6166. 26-47

Craigmyle, 1037 Craigdarroch. Quiet, central location; meals. Appointment. G0031.

710 FORT. Apartments, single and double rooms; daily and weekly rates. E1021. x

## 69 ROOMS, HOUSEKEEPING

QUIET, warm light housekeeping room, suitable for business girl. Victoria West. E 5972. 1-47

FURNISHED housekeeping room for one person. Phone after 6, B 3400. 3-49

TWO large bright rooms, partly or fully furnished; share bath. Near Island Highway. Two minutes' walk to bus. Rent reasonable. Phone Belmont 201Y. 3-48

TWO clean, sunny, unfurnished rooms, including gas stove; near bus and stores, at Oak Bay Junction. Apply 1079 Verrinder Avenue. 3-48

COSY room with hotplate; light housekeeping; business person. G7438. 3-47

TWO heated, fully furnished rooms; linen and dishes supplied. E5416. 5-47

REDUCE living costs by renting that spare bedroom. It's easy. You merely phone B3131 and place a Times For Rent Ad.

## 70 ROOM AND BOARD

WARM, comfortable room with breakfast, $7.50; with dinner and breakfast, $10.50. Bus at door. Suit business man. G 7857. 1-47

A LARGE front room in congenial home, suitable for one or two gentlemen willing to share, separate beds. Near Parliament Buildings. E 1020. tf

A LARGE pleasant room, twin beds; gentlemen only; walking distance. B3742. 6-49

COMFORTABLE room and board, close to town; businessman. G7537. 6-49

JAMES Bay, good room and board; home-like privileges for one or two men to share, or suit working mother and child. E0304. 6-47

MORE power to those wise Victoria home makers who've learned to make plenty of pin money by renting spare rooms and selling unwanted articles. Phone B3131.

## 71 ROOMS, FURNISHED

SLEEPING rooms in comfortable rooming house, city centre, hot and cold water. Daily or weekly rates. G8541. 6-49

ELDERLY people seeking permanent home or care in sickness, apply St. Mary's Priory, 441 Barnard Avenue. E8022. 26-45

WELL furnished sleeping rooms (men). Near Parliament Buildings. E2639. 26-61

A LARGE bed-sitting-room; hot water heating; very central. Gentleman only. 713 Vancouver Street. tf

COMFORTABLE furnished room with hot-plate. Garage available. South Fairfield. G 7442. 26-48

## 72 SUITES WANTED

APARTMENT or house for young naval couple, preferably in Esquimalt. Needed immediately. Phone B 3042. 3-49

JEEVES BROS.—TRANSFER & STORAGE
LOCAL and LONG DISTANCE HAULING
Packing, Crating and Shipping
LIFT VAN SERVICE to VANCOUVER
PHONE E9632

## 73 SUITES, FURNISHED

TWO-ROOM suite with private bath; full business girl. G 2837. 3-49

MODERN furnished three-room suite, private entrance, steam heated, electric kitchen, refrigerator. Casa Linda Lodge, 624 Island Highway, Belmont 203. 3-48

RED'S Home Auto Court—1 mile from city centre. Nice clean 2-room suites, furnished and heated. For rent by week. $15. G 0170. 26-48

## 73 SUITES, FURNISHED (Continued)

THREE-ROOM furnished new de luxe apartments. Fireplaces, automatic hot water, electric ranges, two beds, private bathrooms and garages. Bus service and stores handy. Low rentals including light, water, fuel, etc. Phone B2221, 9 a.m. to 9 p.m. Call any time at Alamo Auto Court, Island Highway, mile 6½. tf

SMALL furnished suite, facing Pandora Park. Gas range, sink. Middle-aged business persons preferred; $36. E 0167. 3-49

## 74 SUITES, UNFURNISHED

A BRAND-NEW STUCCO SIDE-BY-SIDE duplex at the corner of Pinewood and Wildwood in Gonzales area.

Suite 1—Large living-room, bedroom, kitchen with gas range. Full basement with automatic domestic hot water—garage—$85 per month.

Suite 2—Large living-room, two grand bedrooms, large cabinet kitchen with gas range. Full basement with automatic domestic hot water—garage—$85 per month.

Boorman Investment Co. Limited

620 VIEW ST. PHONE E 9842, E 2132

Member Real Estate Board of Victoria

1-47

SMALL 2-room apartment, suitable for middle-aged lady, $19 per month, including fuel and light. Box 6330 Times. 1-47

## 75 HOUSES WANTED

Business Executive Requires Six-Room House Unfurnished

Business executive urgently needs six-room house. Garage. Automatic heat preferred. Three bedrooms (no basement bedrooms.)

Box 2829, Times

3-49

## 76 HOUSES FURNISHED

FAIRFIELD upper duplex, four rooms, $60.00 per month. Available April 1. Financial reference required. Box 2624, Times. 3-50

## 79 MORTGAGES MONEY TO LOAN

APPLICATIONS for large or small mortgages appreciated. N.H.A. loans available. We specialize in re-financing houses, also purchasing agreements and mortgages. Phone B1812 or evenings E5884. Ask for Mr. Smith for information or he will call at your home at your request. We purchase mortgages and agreements for sale. Finnacial Survey Limited, 1324 Government Street. x

EXCELLENT SECURITY

With 15% discount on second mortgages bearing 6% on city homes. Apply

SUPER REALTY LTD.

738 Yates St. (upstairs) Phone G7511 tf

A NATIONAL HOUSING ACT 4½% LOAN
A FIRST MORTGAGE PRIVATE LOAN
A BUILDER'S PROGRESSIVE LOAN

Ask Us For Complete Details

Gillespie, Hart & Co. LIMITED

511 FORT STREET PHONE G1181

BERNARD & CO. FOR LOANS

Large and small amounts available immediately for residential and business properties

At 5%

Progressive and N.H.A. Building Loans

At 4½%

629 FORT STREET PHONE B5316 tf

FUNDS ON HAND AND IMMEDIATELY AVAILABLE FOR MORTGAGE LOANS

Large and small amounts, low interest, quick decisions, reasonable charge. N.H.A. applications received. Agreements and mortgages purchased.

F. R. BROWN & SONS LTD.

1112 Broad Street Phone G7171

ANY request for a mortgage appreciated. Pemberton, Holmes Ltd., 1002 Government Street. G8124 x

WANTED—Clients with large or small amounts of money to invest in first mortgages at 6% interest. Phone B1012 or evenings E5884, ask for Mr. Smith or he will call at your home at your request. We purchase mortgages and agreements for sale. Finnacial Survey Limited, 1324 Government Street. x

ADVICE and information on mortgage loans given without obligation. Hawkes Foster Ltd., 1815 Douglas. B2101. x

## They'll Do It Every Time

## REAL ESTATE

## 80 LOTS, ACREAGE

UPLANDS lot for sale. G 7304. 3-49

BUSINESS lot on main highway at Sooke. City water and lights. 167 ft. frontage. Ideal for dine and dance. $650. Phone after 7 p.m. B 1188.

GONZALES—Two choice lots, Oak Bay, corner Crescent Road and Lorne Terrace, beaches and anchorage nearby; $1,200 each. B2088. 3-48

$2,300, full price: Cottage, partly finished, on 2½ acres, Ted Inlet. Also high view lot, 2½-mile circle, $375. G4377. 3-48

## 82 FARMS FOR SALE

GARDEN CITY REAL ESTATE

738 FORT STREET
G 0591

Best in Farms

Choice 20-acre farm all ready to go to work for you. There are logans, apples, crabs, peaches and small fruits. New hen houses and runs. All new equipment. This is a sound business proposition and priced way down at $23,500.

For this and other good farm properties call Chuck Green, GARDEN CITY REAL ESTATE or evenings, E 5081. 3x-49

7½ ACRES very choice berry and vegetable land. All cultivated. Souther slope. Cottage and outbuildings. Lots of water. Electric pump. Estimated production from new strawberry plants, five tons. Possible yearly revenue, $3,000. PRICE ..... $6300

Please ask for Mr. Hall

H. A. HUMBER LTD.

1220 Broad Street E3252

## 83 LISTINGS WANTED

HELP! HELP!

We must have suites and houses, furnished and unfurnished for clients who are desperately in need of accommodation.

GARDEN RENTALS

738 FORT STREET Phone G0591

tf

## CLUBROOMS FOR RENT

WOULD you like a comfy clubroom for business meeting or parties? If so, phone G9922. tf

## 84 LISTINGS CANCELED

SWIFT and sure travelling is done daily by Times Classified Ads. In a few hours they deliver your sales message from one end of Victoria to another. Phone E3131

## 85 BUSINESS OPPORTUNITIES

Highway Auto Court Exclusive

Ten-room lodge, five cabins, service station and garage with two gas pumps, groceries and coffee shop with living quarters situated on approximately three acres of magnificient parkland a few hundred yards north of proposed highway from Victoria. Lodge, cabins and owner's quarters completely and tastefully furnished. For future security, interesting lucrative enterprise we consider this an outstanding opportunity. Full price ..... $20,000 with terms.

Contact Mr. Bert Page, G 4994 for further particulars.

Another exclusive listing with

FIDELITY REALTY

Williams' Bldg. 749 BROUGHTON STREET

RANDALL'S

23-SUITE APARTMENT BLOCK

Modern apartment block, built three years ago. Ideal location. Each suite heat and sound insulated. Refrigerators and gas ranges in each suite. Venetian blinds, curtains, etc., on all windows. Oil heated.

The Owner Has Given Us a Special Low Price For 30 Days

For Further Particulars as to Terms and Price

See MR. J. SMITH, G8109

c/o

GEORGE RANDALL

1309 DOUGLAS ST.
G8109

tf

Old established CARTAGE and TRANSFER BUSINESS, FIVE TRUCKS. License for all of province. Many good contracts. Good storage. Showing excellent return. A bargain at ..... $10,000

Ask for Mr. Hall

H. A. HUMBER LTD.

1220 Broad Street E3252

## 85 BUSINESS OPPORTUNITIES (Continued)

CAPITAL urgently needed for business expansion to meet a new and profitable market. Partnership or investment on good security and favorable terms. Apply Box 2820 Times. 6-50

Business Opportunty Must Be Sold

BEAUTY PARLOR, fully equipped. The only one in Alberni. Combined with comfortable four-room home. A golden opportunity to get into business and have a home too. FULL PRICE ..... $4300

TERMS TO SUIT YOUR BUDGET.

For more details contact R. Sundin; Evenings, G 1087. 3-49

TEN-ROOM house, revenue $180 month on controlled rates. B5333 x

FOR sale, in good district, baker and confectionery business with five-room living quarters available; immediate possession. Box 6367 Times. 6-48

LOCAL firm requires $8,000 to establish an exclusive retail outlet in Vancouver. Silent or active partner would be considered. Box 2817 Times. 6-49

MODERN, ATTRACTIVE FOOD STORE

Doing a Profitable Business. Well Stocked. Must Be Sold

STOCK AND FIXTURES ..... $5000

We Have a Large Selection of COFFEE SHOPS, GROCERY and DRY GOODS STORES From $1,000 Up

Mr. Loeb, evenings G8292.

KING REALTY

1233 Government Street

Member of the Real Estate Board

tf

TWENTY-ROOM residence, near the sea. New lighting, newly decorated, hot-water heating, tennis court with summer house, electrically treated; will show handsome returns, price $17,500. Terms. Owner. E 4567. 3-49

## 86 PROPERTY EXCHANGE

EXCHANGES

CITY—Self-contained Duplex with large lot and fruit trees. One suite rented at $50; other available for owner. Near school. Owner looking for trade for four-room cottage with an acre or two, within 7 to 8 miles from city.

WANTED—Four to Six-room Bungalow with basement. Buyer has mortgages and some cash.

PORTAGE INLET—Owner of modern waterfront Stucco Bungalow (value $12,500) is looking for trade for apartment or revenue property. Balance some cash and mortgages.

Come in and Talk It Over With Us. We Like to Trade

NEWSTEAD REALTY

734 Fort Street E7194

Evenings, G7221

## 87 HOUSES WANTED TO BUY

SMALL house with two bedrooms, basement. Prefer Saanich. Will pay cash for suitable place. Please give all particulars in reply. E. Hutcheson, 506 Kerr Avenue. 6-49

MAKE no mistake about it, Times Want Ads make lots of money for thousands of Victorians. They'll do the same for you and solve many daily problems. Phone B3131.

## 88 HOUSES FOR SALE

OAK Bay—New, six-room attractive ranch-type bungalow, laundry room and bathroom. Fully insulated. Situated among new homes. Oil, hot-water heat and wall-to-wall carpets. Large mahogany paneled living-room with large fireplace. Knotty pine kitchen, tiled bathroom, two large bedrooms and paneled den with fireplace, could be used for extra bedroom. Large fireplace in basement. This home should be seen to be appreciated. Full price, $16,500. Owner, phone B 5797. 3-49

LANGFORD—New four-room bungalow, attached garage, Pembroke bath, utility room, cabinet kitchen, lino, wall-to-wall carpet in bedroom and living-room. No. 10 Grainger Road, Island Highway, first turn to right past Royal Auto Court. 3-49

384 HOBBS ROAD, CADBORO BAY, OPEN FOR INSPECTION SUNDAY, 3 TO 5 P.M. 1-47

D.V.L.A.

New four-room home, Fowler Road, Saanich, with land up to three acres, available under D.V.L.A. regulations. Ernest L. Tait, 908 Gordon Street. E7159. 6-51

OAK Bay—Attractive California style stucco bungalow, 3 years old, insulated, consisting of large living-room, with tiled fireplace, dinette, kitchen, utility room, 3-piece Pembroke bathroom and 2 large bedrooms. Attached garage. Price includes circulating oil heater and Venetian blinds. $7,950. Phone B4326. 6-49

OAK Bay—3 Rooms — New Subdivision. Stucco bungalow for sale by owner. 4½ years old. Insulated. Extra room in basement. linoleum. Venetian blinds, new Beach gas range, lot 67x120. Price in full $10,500. Terms if desired. Phone G 7250. 26-48

SEVEN-ROOM brick house, furnished. Good condition, good revenue. Two bathrooms. Two suites rented; one for owner. Garage. Fruit trees, garden. Apply 1417 Pembroke or E7433. 3-47

P. R. BROWN & SONS LIMITED

ESTABLISHED 1909

Real Estate and Insurance Agents
Member Real Estate Board of Victoria
1112 BROAD STREET G 7171

Jubilee District

A five-room home of character comprising entrance hall, large living-room with beamed ceiling and tapestry brick fireplace, dining-room, kitchen wired for electric range, utility room, two bedrooms, and bathroom. New Duroid roof, separate garage, beautiful garden. Ideal for retired couple, few steps, close to stores and transportation. Priced for quick sale ..... $6500

Ask for Miss Courtnall; Eves., G 9217.

Dean Heights

Very attractive stucco bungalow situated on a quiet street, close to transportation, spacious living-room, dining-room, two good-size bedrooms, four-piece bathroom, modern kitchen wired for range. Full basement, Oil-O-Matic hot-water heat, drive-in garage. Price ..... $11,500

Gorge Area

Six-room frame bungalow with three bedrooms on main floor, full basement, hot-air furnace with coal stoker. Garage. Close to Tolmie School, transportation and stores. Terms $2,500 down. Full Price ..... $6300

Evenings:
Mr. Millar G9214, Mr. Burton Jr. E1291

OVERLOOKING THE SEA

Five rooms semi-bungalow with delightful seaviews from living-room and bedroom. Good-size living-room with fireplace. Modern kitchen and bathroom. Part cement basement. Garage. Some finishing work required. Close to stores and school. $3,000 Cash will handle. PRICE ..... $5250

Alfred Carmichael & Co. Ltd.

1216 BROAD STREET G 7341

## 88 HOUSES FOR SALE (Continued)

SOOKE and SASEENOS

If you are interested in living in this beautiful district and at the same time making a good living, I have a most desirable FRUIT FARM of 7 ACRES, in first-class condition, having been well kept up by the owner who now wishes to retire. Good modern home, in excellent repair. ..... $6500

Well-built FOUR-ROOM HOUSE with basement, full plumbing, electricty, in Village of Sooke. Close to schools, stores and transportation. Newly decorated and well kept up by owner. This is an exceptional bargain at ..... $3500

On the Inner Sooke Harbor, beautiful SIX-ROOM FULLY MODERN HOME, situated on approximately two acres, running down to the sea. Grounds well kept up. Greenhouse. Garage. A really beautiful home. ..... $10,500

For further details regarding the above, please contact

WALTER CONDER

Telephone 12M SOOKE, B.C.

3-48

Dean Heights

SOUTHERN EXPOSURE

Brand-new fully insulated stucco bungalow, beautifully finished, comprising attractive entrance and through hall, large living-room, fireplace and paneled wall with built-ins, full dining-room, two good-size bedrooms, four-piece bathroom and a really smart kitchen with plenty of cupboards and dining-space. A fine plaster job in textured tapestry finish; good quality oak floors and inlaid lino. Full basement with drive-in fire-proof garage; heat piped to all rooms; laundry trays and copper piping. N.H.A. mortgage available or clear title. Possession two weeks. Full price ..... $9450

Building Lots

100-foot Lot, Dean Heights way, could be subdivided, level, water in ..... $850

Mount Tolmie, off Mayfair Drive, high location, choice lot ..... $1850

STEWART CLARK & Co

Real Estate - Mortgages - Insurance
314 PEMBERTON BUILDING

G 1011 - G 1933

Evenings:
Mr. Custance E7930, Mr. Heppell E1878

$1900 Cash Will Handle

A nice four-room bungalow, high location, low taxes. Full basement, good lot with fruit trees. Owner has left for the east and must sell. Full Price ..... $5200

A brand-new four-room bungalow, close to Normal School. Beautifully large living-room with a Roman tile fireplace. Hot-water heat and many other modern features. The furniture is included in this price of only ..... $7950

Oak Bay Waterfront

A delightfully four-room cosy bungalow, beautiful living-room with picture window overlooking, rolling lawns, rockery, and the sea. This property has its own private beach. The house is eight years old and very well built. H.A heat. Drapes and mirrors are included in the sale price of ..... $9950

SUPER REALTY LTD.

738 YATES STREET G 7511
Victoria, B.C.

Royal Oak District

Close to West Saanich Road, attractive, well-built four-room bungalow, with utility room and attractive garage, built in 1948. Duroid roof, 1¼ acres of land cleared, excellent soil and good garden, chicken house, etc. City water and light, close to bus line. Taxes $50. Price ..... $6000

$3,000 Cash

Langford

We have been instructed by the owner to sell a most attractive three-room bungalow with utility room and modern three-piece bathroom. City water and light. This is one of the best on the market and only built a year. To see is to appreciate. The owner will include a practically new oil range. The price is ..... $4150

$2,000 Cash

Mr. Roberts.

H. G. DALBY & CO. LIMITED

634 VIEW STREET E 6241

Stadacona Park Area Duplex

A good revenue property conveniently situated close to town, schools, and park. Two self-contained three-room suites, with separate entrances. Full cement basement with furnace. Separate garage. Quick possession to one suite. Showing good returns. Terms ..... $7350

Hagar & Swayne Ltd.

VIEW AT BROAD G 6121-2-3

Evenings: G 8893, Belmont 18Q.

Member Real Estate Board of Victoria

EMPIRE REALTY CO. LIMITED

Beautiful Family Residence

CONSISTING OF 6 ROOMS

Lovely living-room with fireplace, 14x27 (hardwood floors), built-in book cases. Dining-room with fireplace (hardwood floor) 12x20, lovely kitchen (three-piece bath downstairs) three bedrooms up, two-piece bath, nice sun room. Full cement basement, H.A. furnace, lovely grounds, with an excellent Panoramic View from a high location. Taxes $105. Price ..... $8975

Ask for Mr. Fitzsimmons

## THE B.C. LAND & INVESTMENT AGENCY LIMITED

OUR 86TH YEAR IN REAL ESTATE

### First Time On Market
### Exclusive Stucco and Siding

DELIGHTFUL "COTTAGE-STYLE"

### Semi-Bungalow of 6 Rooms

The owner of this lovely home is building a new house, and has instructed us to sell his exceptionally well built and attractive home in the Gorge area, at a price to give the purchaser true value for his dollar. Consider the following outstanding features, and then call us for an appointment to view:

1. Built 10 years ago under N.H.A.
2. Through hall plan, living-room, 14 ft. x 18 ft., fireplace, two bedrooms (or one and dining-room), large kitchen with excellent nook.
3. Four-piece Pembroke bath, separate shower.
4. Upstairs, a very large bedroom, a den and a sewing-room.
5. Full basement, hot - air pipe furnace.
6. Basement and roof insulated with Rockwool.
7. Attached garage with inside entrance.
8. Large lot, 72 ft. frontage, TAXES ONLY $88.33 (1949).
9. Very lovely grounds and setting.
10. Everything in tip-top condition for your inspection.

Title is clear, terms may be arranged. Full price..... $9950

For further information, please call Mr. W. O. Cameron.

### Builders—Attention!

13 Lots Cedar Hill Crossroads, near Shelbourne. Some fronting on Church Street. Offered in block at..... $3200

### Lansdowne Heights

Lot 92 by 150 on Lansdowne Road, opposite Golf Course ..... $2,750
Henderson Road Lot, 60 by 140. Priced at ..... $1,150
Lansdowne Road lot, 73.66 by 140. Priced at ..... $1,200

Please ask for Mr. Heins.

### Income Possibilities

Oak Bay. Large semi-bungalow (stucco) in first-class shape. Two bathrooms. Six rooms ground floor and bath; two extra bedrooms and sewing room up plus a bathroom. Oil-O-Matic heat. Near schools and beach. Make us an offer. Asking ..... $11,600

Please ask for Mr. C. R. V. Bagshawe

922 GOVERNMENT ST. G 4115

Member Real Estate Board of Victoria

---

## ARTHUR E. HAYNES LIMITED

### Glen Lake

Neat cottage of four rooms, on concrete foundation with living-room, kitchen and two bedrooms. Duroid roof. Over an acre of land with 70 feet of lake frontage. Bathhouse and row boat. Hot and cold water by pressure system. Electric light. Taxes $35. Secluded location. Nice little country home..... $3300

### Esquimalt

Smart stucco home in new sub-division near the sea. Four rooms, attached garage. Hardwood floors. HOT-WATER HEATED. Electric fireplace and new electric range. Large fully cleared lot in quiet location. You definitely could not replace this today at this figure. Everything for price..... $7300

### Oak Bay Waterfrontage

Private beach and modern home in absolutely perfect condition and taste. Four rooms, utility room and piped furnace. Splendid view over the Straits and Mountains through large picture window. You must see this if looking for a waterfront home. Price..... $9950

Please ask for W. Jones
E 8303 Evenings

739 FORT STREET E 3623

---

## BOORMAN'S

### Quadra Street Lakehill District

This new stucco bungalow with a full basement is only half a block off Quadra Street on a treed lot in a high location and offers:

1. Large living-room, 14 x 30, with open fireplace.
2. Oak floors.
3. Two bedrooms.
4. Attractive kitchen with dinette, including linoleum.
5. Pembroke bathroom with tiled floor.
6. Cement walks and drive.
7. Hot-air piped furnace.
8. Drive-in garage.
9. Terms.

FULL PRICE ..... $6850

Evenings phone Mr. Scott, G 3690.

### Boorman Investment CO. LTD.

626 VIEW ST. Phone E 7132, E 9843

Member Real Estate Board of Victoria

---

## LLOYD'S REAL ESTATE AND INSURANCE

1008 BLANSHARD STREET.

G 3611 PHONES: E 2153

### View Royal

We have five beautiful homes in View Royal listed with us for quick sale this week at the following prices with good terms—$7,000, $8,300, $11,000, $13,000, $13,000.

Please phone us for particulars.

---

## HICKS & FARRANT REALTY

1710 DOUGLAS ST. PHONE B5184
Opp. HBC Store, Parking No Problem

### Ideal For Revenue Fairfield

Eight rooms plus would make three two-room suites and two light housekeeping rooms as is. Full basement. Oil-O-Matic furnace, drive-in garage, small garden in lawn. Close to sea and good bus. In better part of Fairfield. Terms $3,000 down, balance at $60 per month. Full Price ..... $7950

Ask for Mr. Drew; Evenings, G 1776.

### Gorge

Exceptional well-built home with three bedrooms and hardwood floors, dinette and breakfast nook, lovely kitchen. A new home and well set up on a full basement. Full basement ..... $8500

Ask for Mr. Erickson; Eves., G 8815

### Quadra and Cook District

A lovely five-room stucco bungalow, 10 years old, good high location. All hardwood floors, basement, drive-in garage. Nice lot in flowers and shrubs, close to stores and bus. $2,000 Cash, balance as rent. Full Price ..... $8200

Ask for Mr. Begbie; Eves., Colq. 2147

### Side-by-Side Duplex One Side Vacant March 15

$4500 Down

Close in, grey stucco, excellent appearance, each suite, three rooms and Pembroke bath, and drive-in garage, basement, with furnace for each. Exceptional value. Full Price ..... $11,000

Ask for Mr. Davis; Evenings, G 8614

INSURE IN SURE INSURANCE

SELL IT QUICKLY WITH

## HICKS & FARRANT REALTY

PHONE B 5104

---

## GARDEN CITY REAL ESTATE

738 FORT STREET
G 8591

### A Bargain That Is a Bargain

$1,000 Down and you have nine spacious rooms all rented in excellent condition inside and out. Part basement. Two complete bathrooms and extra plumbing. Three gas stoves and lino, also other odd bits of furniture included. The revenue is $110 per month and three rooms for owner. This home is situated close in Fairfield district. Do not pass this up. Full Price only ..... $6500

To view call M. Morey, B 4339.

### Garden City Real Estate

---

### City—Two Suites or Family Home

Walking distance to town and a real bargain for some lucky buyer. Main floor: Large living-room with fireplace, dining-room nice bright kitchen, two good bedrooms, two-piece bath and separate toilet. Upstairs: Two large bedrooms and kitchenette with sink. Full basement, hot-air piped furnace, and drive-in garage. High view lot. Taxes approximately $80. Terms arranged. Asking Price ..... $5950

Exclusive Agents

## HEISTERMAN & CO.

Established 1864.

1121 BLANSHARD ST. PHONE E 4161

Member Real Estate Board of Victoria

---

### "HIT" of the WEEK

Really smart six-room bungalow, breezeway to attached garage this home is only a few years old, with grand small garden.

"ATTENTION"

is drawn to the exceptional floor plan, which was designed for comfortable living, the best of materials was used in construction.

EXCLUSIVE

situated in high location with grand view. One block to bus and shopping. Close to school. All new homes on the street. Price only ..... $10,900

## RANDS REALTY

715 FORT ST. Office B 1324
Res., L. Rands, G 1834

---

## THE ROYAL TRUST COMPANY

### Oak Bay

Attractive seven-room 1½-story stucco home on Beach Drive. Ground floor contains—living-room, small sun room dining-room, kitchen, three bedrooms and bathroom. One bedroom upstairs. Heated by hot-air Oil-O-Matic. Garage in basement. Early possession. Price ..... $16,800

## THE ROYAL TRUST COMPANY

Member Real Estate Board of Victoria
1305 GOVERNMENT ST. Empire 4126

---

## H. A. ROBERTS (Vic) LIMITED

B 2197

### Country Gentlemen Truly a Shangri-La!!!

This charming modern home, only four miles from the city centre is strategically situated on high ground with a commanding view of its own parklike acreage of natural beauty. A picture you won't forget in a setting of tall evergreen, Arbutus and Dogwood trees with green moss carpeted rock, and ever-changing gay colored wild and domestic flowers, rockeries, lawns, pools and barbecue. Fourteen assorted fruit trees, small fruits and kitchen garden. Complete seclusion and privacy away from the noise and bustle of town, yet accessible within minutes. The picturesque house consists of six enchanting rooms, designed by an artist, featuring ship-deck flooring, plank doors with wrought-iron latches and hinges, casement windows throughout, Dutch fireplaces in living-room and den with French doors leading to sun-warmed patio. One large twin bedroom and one smaller, guest-size dining-room, fully modern electric kitchen, basement, separate double garage and chicken house. Gardener or no gardener you can keep this property beautiful with minimum of effort and love every hour you live there. Part of property could be subdivided without loss off privacy. You can't compare this value at ..... $14,000

Call the Manager:
Evenings, Days and Sundays—

B 2197

### High Quadra

ATTRACTIVE N.H.A. BUNGALOW

Five good rooms comprising through hall, large living-room with open fireplace, dining-room, modern cabinet kitchen with tile sink and wired for electric range, the two bedrooms are spacious with good clothes closets and Pembroke bathroom. The full cement basement has fireproof garage. Hot-air heat with stoker, all landscaped with greenhouse. Considered excellent value at ..... $8400

Call Mr. Waude:
Evenings, Days and Sundays—

B 2197

### Gorge

On high part of Gorge, attractive four-room bungalow with excellent garden of quarter acre. Living-room with hardwood floors and open fireplace, two good-size bedrooms, cove ceilings, cabinet kitchen with tiled sink. Utility room. Detached garage. Only two minutes from bus. Price only ..... $5990

Call Mrs. Burbidge:
Evenings, Days and Sundays—

B 2197

BE SAFE
INSURE YOUR CAR OR HOME THROUGH

## H. A. ROBERTS (Vic) LIMITED

1712 DOUGLAS STREET

B 2197

---

## BERNARD & CO.

B 5316

### High Location Secluded

This choice home is situated on almost an acre of ground up in the HIGH QUADRA district. This well constructed house is comprised of a fine large living-room with fireplace, guest-size dining-room, den with fireplace, large entrance hall, kitchen and utility room all on the main floor. Upstairs we have FIVE bedrooms and bathroom. Full cement basement with hot air furnace. Double garage is separate. Numerous fruit trees and berry bushes make this home, which is close to transportation, store and school a real good buy at ..... $10,700

### Lansdowne Slope 4 Bedrooms

Now here is an exceptionally good house with fine through hall, living-room with fireplace, guest-size dining-room, ultra modern kitchen, Pembroke bathroom and four bedrooms. Hardwood floors in hall, living-room and dining-room. Full cement basement with hot air heating. Drive-in garage. House only two years old. Extra lot can also be purchased. Price for this good home is only ..... $10,000

### Stadacona Park District

We have pleasure in offering this fine home with a view of the mountains for sale at what we consider an exceptionally low price. The house which is situated on ⅓ of an acre of ground is comprised of a large entrance hall, living-room with fireplace, dining-room, kitchen and large nook, utility room on main floor and THREE bedrooms and bathroom upstairs. Part basement with hot air central heating. Separate garage. Several good-size fruit trees on this property priced at only ..... $8250

## BERNARD & CO.

Member Real Estate Board of Victoria
629 FORT STREET PHONE B 5316
Evenings: G 9083, G 7356, G 2060

---

### Good Afternoon!

Here is a really beautiful home of four rooms, built just one year ago. There is no basement and therefore no steps to climb. There is an attached garage. Oil heating keeps all rooms lovely and warm, it is in James Bay. Full details from me personally.

Another small home, brand new, this time in View Royal. Three rooms, utility, attached garage. Again no basement. Just under two acres. Could be subdivided easily. All for ..... $6500

### Victor Standerwick

310 ROYAL TRUST BLDG. B 6623
Home G 7529.
"A Friendly Personal Service"

### Multum in Parvo

It is surprising how much living space there is in this attractive semi-bungalow. The ground floor contains entrance hall, living-room, sun room, guest-size dining-room, two bedrooms, kitchen and bathroom. Upstairs are two more bedrooms, bathroom and small den with a view of the sea. Heating is automatic air conditioning and there is space for a car in the basement and a separate garage as well. Pretty, secluded garden ..... $12,600

Call Mr. Blenkinsop

## CABELDU & MAY LTD.

1212 BROAD STREET E 7176

---

### 4 Rooms—Modern

A cosy stucco bungalow with a nice cabinet kitchen wired for range. Living-room with fireplace and oak floor; two bedrooms, Pembroke bath. Basement, furnace, and attached garage. Taxes $50. It's good at ..... $5775

Ask for Stan Evans; Eves., G 8286.

### California Ranch Style

This brand-new bungalow has everything you could possibly wish for. Words cannot adequately describe the beauty of this home. White stucco exterior. Front door is framed in expensive glass bricks; large reception hall with arch to beautiful living-room, 16 x 23; walls are finished in Weltex with numerous built-ins, including a radio, large attractive fireplace, and huge picture windows. One bedroom finished in parquet Weltex and one in knotty pine, ceilings in luxurious tapestry plaster. Pembroke bathroom. Modern electric kitchen and dining space. Utility room, attached workshop and garage. Basement and forced draft air-conditioned furnace. Indirect lighting throughout. Located about six miles from city on a main highway on ¾ acre. This home is at least $2,500 underpriced. Seeing is believing ..... $10,000

Ask for Stan Evans; Eves., G 8286.

### $4000 Full Price

$1,500 Down, $35 per month. Inside three-mile circle. Four-room stucco bungalow. Living-room with fireplace. Two bedrooms with clothes closets. Good-size kitchen. Three-piece bath. 1¼ Acres of good soil. 20 Young fruit trees. New hen house. This is a cute little house.

Ask for Cliff Green; Eves., G 8286.

### Gorge N.H.A.

Three-year-old glass stucco. Four rooms. Entrance hall. Living-room with fireplace, oak floor. Two bedrooms with clothes closets. Pembroke bath. Central hall with linen closet. A beautiful modern kitchen. New gas stove included. Basement with nice finished room. Drive-in garage. H.A. furnace. Laundry tubs. New gas H.W. heater. Some terms at 4½%. Full Price ..... $7950

Ask for Cliff Green; Eves., B 6411.

## TAYLOR SPITTAL

303, 745 YATES ST. G 9308, G 9309

---

### Close in Saanich

OWNER LEAVING—EXCLUSIVE

Cute four-room bungalow, built two years and in spotless condition. Has living-room, two good-size bedrooms, four-piece Pembroke bath, bright cabinet kitchen. Low taxes, $2,500 Cash, balance easy. Can be purchased fully furnished, quick possession. Full Price ..... $5250

Ask for: Mr. F. Honor; Eves., G 2565

### Fairfield

ON GOOD STREET—CLOSE TO SEA AND PARK

Stucco bungalow consisting of large living-room with fireplace, family-size dining-room, cabinet kitchen with nook and wired for range, two bedrooms, Pembroke bathroom. Hot-air furnace with stoker, separate garage. Nice garden with fruit trees, lot is level and fenced. House is well constructed, has new plumbing and copper piping. Price only ..... $8950 with terms

Ask for: Mr. T. G. Clarke;
Evenings, Empire 1326.

### Oak Bay

Six-room 1½-story frame, new Duroid roof. Full cement basement, new hot-air furnace. Laundry tubs. Separate garage, fruit trees. Low taxes. Terms. Price ..... $6900

Ask for: T. B. Monk.

## J. H WHITTOME & CO. LTD.

901 GOVERNMENT STREET
VICTORIA, B.C.
Telephone: B 4253

---

## JOHNSTON & CO. LIMITED

Established 1903
COMPLETE INSURANCE SERVICE

### Buy Three Suites

OAK BAY—Lovely nine-room, semi-bungalow allowing three-room suite with new three-piece Pembroke plumbing off THROUGH HALL—also lovely owner's suite of three rooms. UPSTAIRS — three-room suite and new three-piece plumbing. ALSO extra toilet in the basement. Piped furnace, utility tubs, drive-in garage for two cars. Best construction—roof-wiring for two ranges, etc. Illness forces owner to drop price $1100. NO PHONE INFORMATION PLEASE — SEE MR. DICKIE—Nights E 3640.

### As You Like It

OFF QUADRA—Lovely Four-Room Stucco Bungalow:

1. CLOSE IN (Half-mile circle).
2. VERY MODERN, NEW CONDITION.
3. FIREPLACE; three-piece Pembroke bathroom, cabinet kitchen, etc.
4. EXTRA HIGH, FULL BASEMENT (like for a suite).
5. HOT-AIR FURNACE. Utility tubs, copper pipe.
6. NICE DISTRICT. NEW HOMES.
7. Only $2,500 to handle and asking price away below cost at ..... $6500

See Mr. Arthur; Nights E 8398

1314 BROAD STREET
Day Phones, E 5342 - E 5241

---

### Oak Bay Exclusive Listing South of Avenue

### Modern Stucco Bungalow 5 Delightful Rooms

Nicely planned large living-room, oak floors; medium-size dining-room, oak floors; one large twin-bed-size bedroom; one medium-size bedroom; modern kitchen and bathroom; through hall, all recently decorated and in lovely condition throughout. Splendid high dry basement with one finished room, hot-air piped furnace, laundry tubs and drive-in garage. Very well-planted garden. Early possession from owner leaving Victoria and priced right for quick sale at only ..... $8500

## ALEX. G. HILL & CO.

620 VIEW ST. (Room 414) G 5741

---

## RITHET — B 4251

OUR 80TH YEAR

### Oak Bay Uplands Slope

OIL-O-MATIC HEAT
EXCLUSIVE

This immaculate six-room bungalow is most complete in every detail, being attractive, extra well built and nicely situated. Comprising receiving and through hall; charming living-room with fireplace, full-size dining-room, lovely oak floors; an ultra-modern kitchen with an abundance of cupboards; three bedrooms and four-piece Pembroke bathroom. Full cement basement with car space and Oil-O-Matic hot-air furnace. A very pretty garden with most attractive shrubs, flowers and lawns. Exclusive sale. Full Price ..... $12,750

### Oak Bay Beach Drive

A truly gracious family home of seven rooms, only ten years old, comprising entrance and through hall, living-room, 24x16; full size dining-room, small breakfast-room, kitchen with tiled sink and wired for electric range, cosy den with fireplace, two-piece tiled washroom, lovely hardwood floors. Open stairway leading to three bedrooms, one large and two small; also four-piece Pembroke tiled bathroom, colored fixtures. Full cement basement with hot-water heating plant operated by oil burner. Separate garage. Beautiful lot. Price ..... $14,700

### Fernwood 4-Room—Stucco

Almost new and well constructed. Nice living-room and fireplace, oak floors, two good-size bedrooms, plenty of closets. A cabinet kitchen. Tilex floor and smart sink, four-piece bathroom, utility room and laundry trays. Texture plaster, coved ceilings and copper pipe. Insulated with Rockwool. Duroid roof 1949 taxes only $67. Good garden lot. Large, separate garage. Terms available or clear title. Good value at ..... $5750

## Rithet Consolidated Ltd

Member Real Estate Board of Victoria
706 FORT STREET PHONE B 4251

Evenings:
Mr Ulrich, E2526; Mr Belcher, G3594; Mr. Lovitt, G6888

---

## FINANCIAL SURVEY LIMITED

### Gordon Head Homes

Four-room modern cedar shake bungalow on two lovely lots. Full price ..... $5850

New six-room cedar siding bungalow on ½-acre of choice land. Full price ..... $6750

Five-room house with double plumbing; plenty of fruit trees. Sea views. Over one acre. Full price ..... $8950

Seven-room home; lovely grounds; three acres; some in bulbs. Full price ..... $11,500

Five-room modern stucco on two acres. Fruit; chicken houses. A self-supporting home ..... $13,000

Six-room stucco. A lovely home; beautiful grounds. Three acres. Full price ..... $15,250

Six-room California style. Finest of plan materials and workmanships. Magnificent sea views. Definitely good buying. ..... $15,000

Retired gentleman's home of eight large rooms. Thirteen acres. Sea-front; seclusion. Space does not permit a full description. But this is a $40,000 value being offered for ..... $30,000

Contact K. C. McConnell, Eves. E 3207

1324 GOVERNMENT STREET
B 1012 or E 4344

---

### Fairfield District Close to the Sea

IN A DESIRABLE DISTRICT. A well-built bungalow of hollow-tile construction, containing a large living-room with open fireplace, large dining-room, well-appointed kitchen, breakfast nook, two bedrooms and bathroom. Full basement, automatic coal stoker, separate garage. Good garden, with a few matured fruit trees, and the whole in excellent condition. Price ..... $8950

Substantial first payment, and balance may be arranged.

### Oak Bay

BEACH DRIVE. Three bedrooms, well built ..... $12,500

ST. ANN STREET. Four bedrooms and den ..... $10,250

### Cadboro Bay

FOUR ROOMS, DINETTE, UTILITY room, large living-room with fireplace. Full basement. PRICE ..... $8400

## LEACH and SPARKS

1119 BLANSHARD ST. E4117

---

No. 306

### James Bay Duplex Close to Sea, $5250

Both suites are self-contained, both suites has separate entrance, top suite is rented to good tenants, suite contains living-room, bedroom, large kitchen, bathroom, bottom suite is vacant contains, hallway living-room with fireplace, large dining-room, one bedroom, large kitchen with pantry off, bathroom, storage closet, large fuel house divided into four compartments, large lot with plenty of space for garden. New composition roof, good condition ouside, lower suite could stand decorating. Quiet location about one block from the sea. Excellent proposition for the right party. TERMS ARRANGED IF DESIRED.

## SWINERTON & CO Ltd

626 BROUGHTON STREET
Established 1889 E 7181

---

★ ★ ★ ★

## PEMBERTON, HOLMES

FOUR STAR VALUES SINCE 1887

### $2000 Down—$40 mo. 5 Rooms—2 Lots

A substantial five-room siding home in the Gorge on two lots. Has living-room with fireplace, dining-room, two bedrooms, kitchen and three-piece bath. There is a concealed stair to unfinished attic which would make two nice rooms. Full basement with new H.A. pipe furnace. Good soil and fruit trees. Taxes $47. FULL PRICE ONLY ..... $5750

Contact Reg Caselton; Evenings, E 8464

### $6300 3-Bedroom Bungalow

AUTOMATIC COAL STOKER

Hot-water jacket heater, gas laid on, patent roof, sun room, finished room in basement. Victoria West. $2,500 handles. Also

### New Stucco Block

Two stores revenue $130—six-room beautiful suite worth $80. Land for more stores and suite. Owner will accept—(1) small bungalow, (2) building lots, (3) site suitable for auto court. Block is clear title.

Apply Vance Hope; Evenings E 4308

### $2000 Down

In a good part of Fernwood and Haultain, an older type, very solid and in perfect condition, handsome living and dining-rooms, kitchen cabinet and pantry and three very good bedrooms. H.A. furnace in full basement, good fenced garden. $2,000 and $35 monthly. The first to see it will buy it. PRICE ..... $6750

Mr. Bailey; Evenings, B 4031.

### Oak Bay—$7150

No, it is not new—but if you are looking for a comfortable stucco bungalow of five rooms in spotless condition, this may interest you. Wired for electric range, separate garage, fruit trees. Taxes only $61. Near offers considered.

Please call Violet McLean, Eves. G6867

### Small Compact Farm

Comprising 46 acres, 20 acres cleared, balance timbered. Exceptionally well-appointed house of five rooms and bathroom with stairway to one or two extra rooms upstairs. Basement, furnace, etc.; all in new condition. Double garage. Well-built barn, new pig styes, electric light to all buildings. Water supply from everlasting spring by electric pump. PRICE ..... $11,500

Please ask for Mr. Hall.

### You Should Be Interested

If we could show you $600 per year net profit on an investment of $6,700 cash. We can do this with a new side-by-side duplex soon to be completed. Walking distance to city centre and on bus route. Each four-room unit equipped with own Oil-O-Matic heating. Drive-in garages, full basements, and in best city district.

Call K. R. Liss or J. M. Chesman;
Evenings, E 4833.

### Home Builders

WATCH

### For Important Announcement

OF SALE OF

### Choice Lots In New Subdivision

Member Real Estate Board of Victoria

1002 GOVERNMENT ST. G 8134

---

### Oak Bay

South of the Avenue, near beach, golf, and bus. Five-room bungalow consisting of living-room with fireplace and oak floor, entrance hall, good-size dining-room, two nice bedrooms, large kitchen and utility room. Lot 89x120 with lots of small fruits, shrubs, bulbs. Owner transferred. Price ..... $7300 TERMS

Please ask for Mr. Quincey,—
Evenings, G6304

### Oak Bay—Exclusive

Uplands border. Most attractive new stucco six-room bungalow. Through hall, lovely large living-room with fireplace, oak floor. Family-size dining-room, three nice bedrooms, four-piece Pembroke bath. A dream kitchen with coffee bar and dining space. Full basement with hot air heat. We believe this is the best value on the market today. Full price ..... $11,000

Please ask for Mr. Hall.

### For Your Selection Oak Bay

Five-room stucco bungalow, drive-in garage, Uplands slope ..... $8400

Five-room stucco bungalow, drive-in garage, Oil-O-Matic heat ..... $10,900

Seven-room stucco semi-bungalow, drive-in garage, Oil-O-Matic heat. South of the Avenue ..... $12,600

Seven rooms, Uplands slope. Stucco semi-bungalow, drive-in garage, Oil-O-Matic hot-water heat ..... $12,600

Six-room bungalow. A very modern home with drive-in garage ..... $15,750

Six-room stucco bungalow, Uplands, double drive-in garage. N.H.A. A home of wonderful value ..... $19,100

Eight-room bungalow with rumpus room, maids quarters, Auto-O-Matic heat. Uplands with beautiful view ..... $30,000

Ask for Mr. McPherson
Evenings G 0906

## H. A. HUMBER, LTD.

1230 BROAD ST. E 3252

---

## SOMETHING NICE

LOVELY 4-ROOM CEDAR SIDING BUNGALOW

Only three years old. Two bedrooms, separate garage. Low taxes. Nice district. Priced to sell quickly. Terms arranged. FULL PRICE ..... $6400

Ken Walters, evenings, G0487.

## CAPITAL CITY REALTY

650 Cormorant Street G1933
Victoria, B.C.

---



## KER and STEPHENSON LIMITED

### Week-end Home Buys

### James Bay Bargain

SIX ROOMS in this well-constructed bungalow. A living-room, kitchen and FOUR BEDROOMS. Newly-decorated throughout and very attractive. Full cement basement with H.A. piped furnace. $2,000 Mortgage may be assumed and the full price is a very low ..... $4000

### Liberal Terms

A really fine home in a nice location. FIVE-rooms in this shingle-sided home with Duroid roof. Living-room dining-room, kitchen with brand-new electric range included, two bedrooms, Pembroke bathroom and utility room. Full cement basement with H.A. piped furnace, laundry tubs. This home has polished floors and Venetian blinds. In first - class condition throughout, and the garden contains fruit trees, lawns, shrubs and fish pool. Taxes only $42. $2,500 CASH will handle, balance at $50 per month. Full price only ..... $6300

### Near the Sea

In the popular Willows district you'll find this appealing stucco bungalow. Has large living-room, dining-room, a smart kitchen and two big bedrooms. Main rooms have hardwood floors, and this home is wired for range. Full cement basement with HOT-AIR FURNACE and garage. This is a really fine home buy for the low price of ..... $8400

### De Luxe Bungalow Fairfield

A one-year-old stucco home in a very fine location. Through hall, living-room, dining-room, kitchen, two bedrooms and a Pembroke bathroom. Two finished rooms in the basement, and copper piping. Hardwood floors in this home. Garage. A smart buy for only ..... $8950

### Oak Bay—Reduced

SIX ROOMS ON ONE FLOOR. A lovely home with 70-ft. frontage on one of Oak Bay's prettiest streets. Has large living - room, dining - room, den with fireplace, two large bedrooms and a child's room off the smart convenient kitchen. There is a cement basement in this home, which boasts a BRAND-NEW AUTOMATIC OIL FURNACE. Separate garage. The owner is leaving for England and has REDUCED the price for quick sale ..... $9450

### Dean Heights Home

Here's a fine NEW home. A smart 1½-stucco family residence of real QUALITY. Spacious living-room, dining-room, kitchen, and two bedrooms on the main floor, and TWO additional bedrooms up. Full cement basement is a prize, and contains H.A. OIL - O - MATIC FURNACE, and ALSO AN OIL HOT - WATER HEATING SYSTEM. Liberal TERMS offered and price only ..... $9850

### Near Willows Beach

An ideal Oak Bay location claims this modern two-story English-type stucco residence. Has entry hall with access to all rooms, a large living room, full-size dining-room, a smart kitchen wired for range and with tile sink, two bedrooms and four-piece bathroom on main floor. Upstairs are TWO bedrooms and a second bathroom. Basement is full cement, with furnace and garage under. Hardwood floors. This is really an excellent value situated on a large lot. Full price only ..... $12,750

### Lovely Seafront Home

This very beautiful home is in Oak Bay. Has lovely landscaped garden. Rooms include large living-room, den and kitchen down. Two bedrooms and sleeping porch, full bathroom up. Also bathroom and separate toilet down. This home is heated by HOT-WATER OIL-O-MATIC. IMMEDIATE POSSESSION, and offers considered on this lovely Oak Bay home ..... $17,500

## KER and STEPHENSON LIMITED

Member Real Estate Board of Victoria
909 GOVERNMENT G 4127

Night Phones:
G 9216 B 3073 E 6536

---

### Oak Bay Bungalow

$7850—Modern stucco of five rooms, through entrance hall, large living-room, full dining-room and two large bedrooms. Electric stove and automatic hot-water heater. Full cement basement with piped furnace and laundry tubs. Separate garage and nice garden lot. Early possession and terms arranged. See this one for real value.

## ALTON AND FLEMING

1006 BLANSHARD ST. Phone G 5112

---





## KING REALTY

B 2131

### Experimental Farm Hill

This modern seven-room stucco, and basement commands a sweeping Panoramic View of Gulf and Islands and Mt. Baker. Good garden soil. All cleared. Priced with approximately ½ acre. Terms ..... $8950

More land available.

Hugh M. Roberts—Evenings E 9232

### $1500 Cash—Close In

Well-planned six-room bungalow. Fireplace, two hot water tanks, gas stove, hot air furnace, full basement. This is a real buy. Total Price ..... $4950

Mr. Loeb—Evenings G 8292

### $1000-$1500 Cash

and balance like rent will give you possession of a

### Brand-New Bungalow

We have several to choose from. Call and talk over terms with Mr. Mylrea, or phone, evenings, G 8836.

### Apartment

14-suite apartment ..... $100,000

Phone Mr. Turner—Evenings G 5873

### Winston Crescent $8950—Easy Terms

Stucco, two years old, five rooms, full basement. Drive-in garage. Truly a nice home.

Hugh M. Roberts; Evenings, E 9232.

### Oak Bay

Five-room home in Oak Bay south of the Avenue. Large living-room, two bedrooms, kitchen and dining-room. Nice grounds. Insulated. Close to Golf Course and school. Full Price ..... $7300

Terms arranged

R. Sundin—G 1087

## KING REALTY

1233 GOVERNMENT STREET
Member of the Real Estate Board

---

## GILLESPIE, HART & CO. LIMITED

### Near Jubilee Hospital

Four-room, one-year-old bungalow containing living-room with fireplace, modern kitchen, two bedrooms, four-piece bathroom, cement basement, H.A. furnace, garage. Owner leaving for England. Early possession. Terms ..... $5250

See Mr. Beasley; Evenings E 3225

### Near St. Margaret's School

New five-room stucco bungalow, copper plumbing, Duroid roof, tile sink, high, dry basement with drive-in garage. Owner will consider offers and easy terms. Vacant. This is good value ..... $8400

See Mr. Holms; Evenings, G 1005.

### Small Farm

6½ Acres, mostly cultivated, good bottom land. Barn for six to eight cows, accommodation 600 chickens, abundant water supply by gravity. Good four-room house, plus glassed-in verandah, hot-air furnace. Eight miles from city, on good highway ..... $8950

See Mr. Marcon; Evenings Alb. 477.

### Near Uplands

Oak Bay—Five-room stucco bungalow (1,180 sq. ft.) plus finished room in basement, five years old and built for the owner, who is leaving city, by well-known contractor with special specifications, extra heavy construction, insulated throughout. Full high, dry basement. Lot 67 x 120 ..... $10,500

See Mr. Edwards; Evenings, B 2929.

## GILLESPIE, HART & CO LIMITED

Established 1911

611 FORT STREET PHONE G 1181

Member of the Real Estate Board of Victoria, B.C.

---

### High Gorge Full Basement $6700—Special—$6700

Here is one of the best. Ten-year-old stucco bungalow built of the finest materials, has large living-room with fireplace, modern kitchen, master bedroom with large walk-in closet, another bedroom and a three-piece bathroom. Full high cement basement with brand new hot air furnace, a nicely finished extra room, a drive-in garage and laundry trays. The grounds are par excellence with seven fruit trees lovely garden and lawns. Corner lot and the taxes are only $53. This will not last long at terms ..... $6700

## CENTRAL REALTY

715 VIEW B 2157 Eves., G 6933

---

$1,500 DOWN—CITY

JAMES BAY and close to park and sea. Four-room bungalow with full cement basement, furnace, garage, fireplace, cabinet kitchen with nook, garage. Well kept and in fine condition. Full Price ..... $6500

## McCandless Realty

561 FORT STREET PHONE E 8111

Evenings:
Mr. Roger, G 8806; Mr. Bridal, G 9598.

---

### Exclusive $2500 Down

Three-bedroom stucco bungalow on a quiet street in the high Gorge district. Nice level lot well cared for. Full basement with drive-in garage. Hot-air piped furnace. Full price only ..... $7450

Evenings, B 5536.

## FRANK S. GREEN LTD.

723 FORT ST. G 4139

## Notice to Creditors

In the matter of the Estate of Cyrus Bowen Munro, late of the City of Victoria, B.C., deceased.

Notice is hereby given that all persons having claims against the Estate of Cyrus Bowen Munro, deceased, who died at the City of Victoria on the 26th day of December, 1949, are required on or before the 15th day of March, 1950, to deliver or send by prepaid post full particulars of their claims to Harry L. Shaver, Executor of the Will of the said deceased, c/o Messrs. Straith, Ruttan, Davidson & Gouge, 1405 Douglas Street, Victoria, B.C.

And take notice that after the last-mentioned date the Executor will proceed to distribute the assets of the said deceased amongst the persons entitled thereto, having regard only to the claims of which he shall then have had notice.

Dated the 15th day of February, 1950.

STRAITH, RUTTAN, DAVIDSON & GOUGE, Solicitors for the Executor.

GREATER VICTORIA WATER DISTRICT

## TENDERS

### For Installation of Welded Steel Water Pipes

Sealed tenders will be received by the Greater Victoria Water District up to 2.00 o'clock in the afternoon of March the 15th, 1950, for the installation of Welded Steel Pipe having inside diameters of 36, 39 and 48 inches, and totaling approximately 35,300 feet.

Plans, specifications, contract, and Form of Tender may be seen at the offices of the Board, Stobart Building, Victoria, B.C., or telephone F. C. Stewart, Consulting Engineer, Pa. 3817, Vancouver, B.C., and one copy may be obtained on payment of the sum of Ten (10) Dollars which will be refunded on return of the document in good condition.

The lowest or any tender will not necessarily be accepted.

R. DAVIS
Chief Commissioner.

Offices of the Corporation,
Stobart Building,
Victoria, B.C.
February 22, 1950.

ESTATE OF WILLIAM RANDALL, DECEASED:

## Notice to Creditors

NOTICE IS HEREBY GIVEN that all creditors and other persons having any claims or demands against the Estate of William Randall, deceased, who died on or about the 3rd day of February, 1950, at the City of Victoria, Province of British Columbia, are required to send to the Undersigned, on or before the 25th day of March, 1950, their names, addresses and descriptions, and full particulars in writing of their claims and demands, verified by Statutory Declaration.

AND TAKE FURTHER NOTICE that, after the 25th day of March, 1950, the said Administrator will proceed to distribute the assets of the said Estate among the persons entitled thereto, having regard only to the claims and demands of which he shall then have had notice, and that, pursuant to Section 28 of the "Trustee Act," the said Administrator will not be liable for the said assets, or any part thereof, to any person of whose claim he shall not then have had notice, and that he will proceed to make final distribution of the assets at the expiration of one year after the death of the Deceased.

DATED at Victoria, B.C., this 25th day of February, 1950.

R. L. COX,
Official Administrator,
Administrator of the Estate of WILLIAM RANDALL, deceased;
519 Central Building, Victoria, B.C.

## Tenders For Radio Equipment

Sealed tenders will be received by the undersigned up until noon on Friday, March 31st, 1950, for providing Two-Way Radio Comunication Equipment for the joint use of the City of Victoria Fire and Police Departments on separate frequencies.

Specifications and further information, if required, may be obtained through this office.

Each tender must be enclosed in sealed envelope marked "Tender for Radio Equipment" and be accompanied by a certified deposit cheque for 5% of the amount of tender, made payable to the City Treasurer.

The lowest or any tender will not necessarily be accepted.

G. F. SHARPE,
City Purchasing Agent.

City Hall, Victoria, B.C.
February 23rd, 1950.

## NOTICE

Examination for the position of Assistant Forest Ranger will be held at the following centres at the dates and times indicated.

**Tuesday, Feb. 28, 9 a.m.—Langford.**
**Wednesday, March 1, 9 a.m.—Nanaimo.**
**Friday, March 3, 9 a.m. — Campbell River.**
**Monday, March 6, 9 a.m.—U.B.C. (Hut HM36).**
**Wednesday, March 8, 9 a.m.—Chilliwack.**

Application forms and full particulars may be obtained from the District Forester, Marine Building, Vancouver, or the Forest Ranger's office at examination centres. Complete application forms should be forwarded to the District Forester by February 23rd, or failing this must be presented to the examiner at the time of the examination.

These examinations are being conducted to establish eligible lists for 1950 fire season employment. From such lists appointments to positions now vacant will be made according to candidates' standings in the examinations.

Candidates must be citizens of one of the nations of the British Commonwealth, and must have resided in British Columbia for one year. The candidate must be physically capable of the work.

Candidates must be 21 years of age.

No examination fee is charged.

SEALED TENDERS addressed to the undersigned, and endorsed "Tender for Breakwater, Prince Rupert, B.C.," will be received until 3.00 p.m., Wednesday, March 15, 1950, for the construction of a breakwater at Prince Rupert (Fairview Bay), B.C.

Plans, form of contract and specification can be seen and forms of tender obtained at the office of the Chief Engineer, Department of Public Works, Ottawa, at the office of the District Engineer, Post Office Building, New Westminster, B.C., and at the Post Offices at Prince Rupert, Vancouver and Victoria, B.C.

NOTE: Upon application to the undersigned, the Department will supply blueprints and specification of the work on deposit of a sum of $25.00 in the form of a certified bank cheque payable to the order of the Minister Public Works. The deposit will be released on the return of the blue-prints and specification within a month from the date of reception of tenders. If not returned within that period the deposit will be forfeited.

Tenders will not be considered unless made on printed forms supplied by the Department and in accordance with conditions set forth therein.

Each tender must be accompanied by a certified cheque on a chartered bank in Canada, payable to the order of the Honourable the Minister of Public Works, equal to 10 per cent of the amount of the tender, or Bearer Bonds of the Dominion of Canada or of the Canadian National Railway Company and its constituent companies, unconditionally guaranteed as to principal and interest by the Dominion of Canada, or the aforementioned bonds and a certified cheque if required to make up an odd amount.

By order,
ROBERT FORTIER,
Acting Secretary.

Department of Public Works,
Ottawa, February 18, 1950.

## WEEKLY SERMON

By WILLIAM E. GILROY, D.D.

The contrast between the little group of Christians and the pagan world with which they were surrounded as the church took its roots and beginnings in the now famous cities could hardly have been greater.

We have read of the outward splendor of Antioch, where the disciples were first called Christians; of its great double-colonnaded street reaching for five miles; of its great pagan temples; its works of art, brought from all parts of that ancient world; the luxury and prosperity of its half a million inhabitants, in a flourishing city on the great lines of trade between east and west. But beneath it all there was the immensity of evil, the foulness and licentiousness that marked it as the most morally degraded of cities that almost vied with one another in immorality. The very religion of that pagan world was befouled with licentious practices.

**THE EYE OF GREECE**

Corinth, where Paul spent a considerable time on his missionary journeys, and to which city he addressed the longest and most revealing of his Epistles, was called the eye of Greece. "To live as they do at Corinth" became a byword for luxurious and cultured living. But here, too, as one can plainly see from I and II Corinthians, the church had to make its way against an immorality by which some of the professing Christians themselves were corrupted.

It was not amazing that probably well-intentioned, but undiscerning, souls should imagine that they could continue in the Christian community practices of their former pagan life, but one can see how uncompromisingly Paul rebuked them, and asserted the necessary moral integrity of Christian living, in personal life, in home and family relationships, and in all the situations of daily life.

**STRUGGLE TODAY**

One might dwell upon that contrast and conflict in the ancient world, but it is more fitting to realize how that contrast and struggle go on today. Modern paganism is mostly irreligious. It does not build temples, or erect luxurious altars. But its characteristics are the same. It is a paganism of immoral living, foul and degraded on its lower level, professing a culture and refinement in its higher devotees, but disregarding, or denying, the elemental integrities.

To that paganism, so rife in the best of modern lands, as every newspaper in its daily news makes it manifest, there is no such thing as purity and holiness.

One need not be a pessimist to remark how much in our modern society partakes of the very things that were in that ancient pagan world, and that brought it to ruin, in spite of all its apparent culture, strength and splendor. Christianity survived, and Christianity will survive, but ancient paganism has its warnings for the paganism of our present environment.

In many respects in our modern world cleverness, power and even genius are prized above goodness and moral integrity. But is not the lesson of history plain, that all in life that is worthy and worth while is built upon moral foundations? A godless society and a godless culture have in them the seeds of destruction. History confirms the realism of the Bible.

## Minister Fined

Rev. Arthur J. Schindel, 1827 Newton Road, pleaded guilty in city police court Friday morning to a charge of careless driving.

The charge was laid against the minister Feb. 18, following an accident at Richmond and Fort. According to police, Mr. Schindel's car struck the rear of another vehicle which stopped before entering the intersection.

Mr. Schindel in court today said the car ahead of him stopped once at a stop sign; started up, and then stopped again. He said the second stop was sudden and that it caught him unawares.

Magistrate Henry C. Hall imposed a $20 fine.

## 3 Theft Charges

George Bertram Walker, who worked during January at the New Method Laundries Ltd., 947 North Park Street, was called in city police court Friday on three theft charges.

It was charged that, between Jan. 3 and Jan. 30, accused stole $260.25 from the laundry and cleaning establishment, and also took an overcoat and a suit of clothes, both over the value of $25.

Ronald Grant appeared as defence counsel for Walker. He asked that his client be remanded until Monday on all three charges in order to give time to elect trial.

# Contributory Old Age Pensions School Financing Chief Issues

## International Affairs, Market Problems Secondary With M.P.'s

By GORDON E. LEIGHTON

OTTAWA—Two features of the current Ottawa controversies demand special mention as the debate lengthens in the Commons. Aside from unemployment, the unchallenged verbiage winner, they are first, the practical unanimity on the principle of a national contributory old age pension plan. Secondly, is the almost general concern with the financing of education.

International affairs are not by any means neglected. In the weeks to come agricultural and natural products marketing may easily supercede other important questions. But there is nothing to indicate with regard to them the same agreement as on the two matters of pensions and education.

How these questions will be developed to acceptable solutions the course of the session may show. There is not much enthusiasm from the opposition over the government's proposal to set up a committee on the first, while the second is largely a vague expression of a desire to see educational financing difficulties eased. It has no place on the agenda so far either by motion or question. Nevertheless many speakers of all parties have made it known they consider the subject one of prime importance.

As to pensions, if the proposed joint committee of both houses is approved and gets to work early, some substantial progress may be predicted in view of general interest. To quote the government leader, "the only practical way in which an old age pension scheme without a means test could be provided is through a direct contributory system. It is that goal towards which we are working."

Carrying the ball of interest at intervals has been the C.N.R. Action of the directors in curtailing the traffic services in the face of growing coal shortages has been a lively subject for some days. After the muttered suspicion that it was all a deep plot to cut expenses, and was not warranted had been stifled, there were the allegations to meet that the company had been derelict in not taking advantage of all the coal available in Canada east and west. These too were answered, to be replaced by complaints that the Maritimes or elsewhere should not have been affected because coal was available there to maintain sufficient services. The outcome was a statement that, in the interests of fairness and equity all parts of the country had been treated alike. But there are still incipient demands breeding for a further inquiry into the subject.

Lester Pearson's report on the Commonwealth Conference at Colombo did not add much to our knowledge, since not much of a concrete nature was achieved there. His further wide travels on trade missions, particularly in southeast Asia, enabled him to give first-hand account of the problems. One of the greatest of these is the Japanese peace treaty, when, where and how it will ever be accomplished under existing conditions? Yet a most important and necessary step in the rehabilitation of trade and commercial relations of Japan and other countries looking to it for markets. The centre of gravity of the Communist expansion threat, he describes as having shifted to southeast Asia with results that cannot yet be foreseen. But the certainty remains that the whole of that area is pregnant with disastrous possibilities; and the grant of national independence to several countries has merely plunged them into greater difficulties, not brought them the rich harvest of benefits they anticipated.

No word has yet been given as to Canada's intent with regard to the Chinese Communist government. Mr. Pearson had nothing to offer on this except to intimate he was not in a position to make any pronouncement.

That projected Dominion-Provincial conference due for the late summer or early fall is now certain to take place. All provinces have agreed on it. Quebec seemed to harbor some doubts for a time, but has now made it clear that representatives will attend. On that meeting measures of "social security" in Canada may rest, depending as they will on a measure of agreement on financial and tax-interchange agreements.

In the circumstances the favorite forecast of today that motions toward the welfare state will be more accentuated before the end of the session may be discounted. Obviously this does not depend entirely on the federal government, but on the degree of agreement later reached by all governments.

## Veteran Author Dies

WHITE PLAINS, N.Y. (AP)—Irving Bacheller, 90-year-old author who wrote the novel "Even Holden," died tonight. Hospital officials said he had been ill a long time, but did not give the cause of death.

NOW! NEW! IMPROVED!

Today's Best Buy VEL

Milder than soap
More Cleaning Power
More Suds...

New Improved VEL Does This for You

1 VEL cuts dishwashing time. No wiping! No dishpan ring!

2 Cuts grease—banishes soap scum. Loosens even cooked-on food.

3 Gives you soft water washing in any water, cool, hard or soft.

4 Safer for woolens, stockings and lingerie.

5 Milder to hands and to all fine washables.

No dulling soap film. No fading.

SAVE MONEY Use only ½ as much VEL as soap

Better Buy VEL · Guaranteed Better · Better Buy VEL

fishing

Matured and Bottled in England

and

LEMON HART

ROYAL NAVY DEMERARA RUM

This advertisement is not published or displayed by the Liquor Control Board or by the Government of British Columbia.

## NOTICE

### Prevention of Fires Caused by Faulty Installation of Heating Appliances and Furnaces.

### Building Bylaw No. 2800, 1938.

It is a requirement of Section 2800 of the above By-law that a permit be obtained from the Building Inspector before any installation, erection or repair of any hot-water, steam, or warm-air heating system is carried out. All such heating work must be undertaken by a licensed contractor.

It is in the interests of property owners that they ensure that a permit is taken out, so that the work may be examined by the Building Inspector to make sure that it has been properly and safely installed.

**MANY FIRES ARE CAUSED THROUGH IMPROPERLY INSTALLED FURNACES, THE WORK HAVING BEEN CARRIED OUT UNKNOWN TO THIS DEPARTMENT, AND CONSEQUENTLY NO INSPECTION MADE OF THE WORK DONE.**

Oil-burning equipment comes under the jurisdiction of the City Fire Department for permits.

J. W. OOSTERINK,
City Building Inspector.

Building Department,
City Hall, Victoria, B.C.
February 22nd, 1950.

Coal ★ Coal ★ Coal

NOW AVAILABLE

HIGH-GRADE ALBERTA "DIPLOMAT" EGG, Per Ton ..... $15.50

HARKNETT FUEL

G 2647 737 PANDORA

Drum Incinerators

$4.00 Each

A FEW COMBINATION HEATER AND OVEN SMALL RANGES

— Also —

Drum Heaters

At $4.00 Each

Good Steel Drum Furnaces, without legs, each $15.50
With legs, each $18.00

Delivered in Two-Mile Circle

Come and Browse — Always Something Different

CAPITAL IRON & METALS LTD.

1824-1832 STORE STREET G 2434 - G 8441

NEW JOBS - - - NEW INDUSTRY

IF!

TO YOU,
The People of Victoria.

Dear Citizen:

FOURTEEN YEARS IN VICTORIA, SPOTLESS STORES are ready now to take another step forward—to open a new type downtown cleaning unit. The Civic Department Heads have recommended that Zoning Bylaw 2472, adopted **21 years ago**, and not since amended, be brought up to date in line with Bylaws in all other major Canadian cities.

New jobs, new industry, new payroll, depend on this amendment. Bylaw 2472 was passed back in 1929. Technological progress has long since enabled the National Fire Code to grade dry cleaning into four classes, ranging from Class I (hazardous), location restricted, up to Class IV (non-inflammable), location unrestricted in any commercial zone, with perfect safety. This is the modern type of cleaning unit we will open.

The Bylaw amendment is being brought in and recommended by the Chairman of Lands and Zoning Committee on recommendations by the Fire Chief, the Building Inspector, the Provincial Fire Marshal, the B.C. Board of Underwriters, and the City Solicitor.

Four thousand of these modern cleaning units in commercial zones across Canada and the United States in every progressive City prove our point, that progress in the interests of the public, is always supported—yes—demanded.

NO MONOPOLY, NO FAVORITISM IS WANTED BY SPOTLESS. If, as it should be, the Bylaw is amended Tuesday, **nothing should stop other cleaners** who wish to, from following our lead to give you, the public, the best service, with the newest methods, in a convenient downtown location, at prices you can afford to pay.

Yours sincerely,
The Management,
SPOTLESS STORES.

14 YEARS IN VICTORIA

BOARDING HOUSE

OUT OUR WAY

NANCY

AROUND HOME

DICK TRACY

OZARK IKE

VIC FLINT

MR AND MRS

TERRY PIRATES

ORPHAN ANNIE

ALLEY OOP

CAPT. EASY

BOOTS

BUGS BUNNY

DOTTY DRIPPLE

FRECKLES

BUZ SAWYER

# It pays to shop at EATON'S

• LARGE ASSORTMENTS • BEST ALL-ROUND VALUES
• GOODS SATISFACTORY OR MONEY REFUNDED

## Tickets for EATON'S

*Showing of Spring 1950 Fashions*

with

**Paris and London Originals**

**Empress Hotel, Thursday, March 23**

Tickets available now from members of the following organizations:

**2.15 Showing—**
ST. JOSEPH'S HOSPITAL JUNIOR AUXILIARY
Phone Inquiries—G 3467

**6.15 Showing—**
CANADIAN ARTHRITIC AND RHEUMATIC SOCIETY
Phone Inquiries—G 9019

**8.30 Showing—**
JUBILEE HOSPITAL JUNIOR AUXILIARY
Phone Inquiries—E 2616

## *Visit the* National Capital Exhibit

*Only Show of Its Kind in the World!*

Skilled craftsmen have created Canada's future capital in miniature . . . come and see! It's like taking an air ride of the future and looking down on 900 square miles of what promises to be the most beautiful capital in the world. Impressive scale models show every last detail, park and bridge!

Don't miss it while it is in Victoria . . . on display on the first floor of EATON'S Government Street Building, during store hours.

**NO CHARGE FOR ADMISSION**

## *Spring Fashions Specially Scaled for Women*

Styles, not for the junior miss or the matron, but for the in-between figure. Designed to flatter and to minimize alterations, our specialized sizes are cut with less width in the shoulder, more fullness in the bust and hip, and with a higher waistline. Then, to this carefully scaled basis, the designers add the details that speak of Spring, 1950 . . . a crisping of taffeta — a play of print on plain — a swirling of pleats — a slimming of skirts and a softening of jackets.

A. **Three-Piece Suit** of French crepe. Features lovely hand detailing. Powder Blue and Wing Blue. Sizes 16½ and 18½. Coat, 65.00 . . . Suit, 65.00.

B. **Bolero Dress** of black rayon crepe with bodice and lapels in a black and white print accented with red-corded trim. Size 14½. 35.00.

EATON'S—DRESSES, FASHION FLOOR

## *Opportunity Day*

## Monday at EATON'S

**Read the 8-Page Flier**

DELIVERED TO YOUR HOME

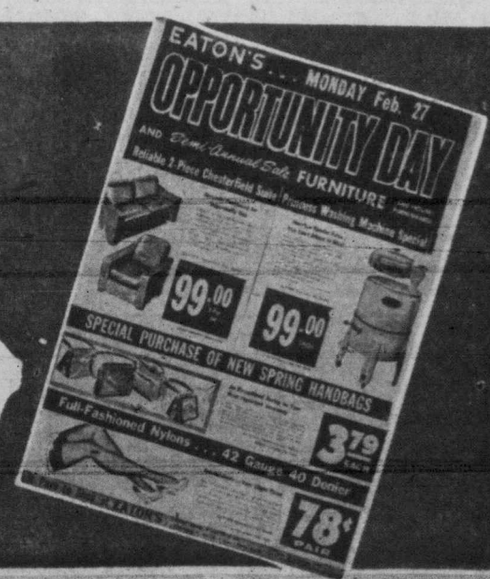


STORE HOURS: 9 a.m. to 5 p.m.; Wednesday, 9 a.m. to 1 p.m. PHONE E 4141

T. EATON Co. BRITISH COLUMBIA

Victoria Times
SATURDAY, FEBRUARY 25, 1950
Magazine Section

# SPRING CLEANING

● Having her face washed at Victoria is Princess Joan. The operation is part of the annual clean-up given ships of the Coast Steamship Service. G. Hudson hoses while E. Edwards uses the long brush from the quayside. On the boat deck scrubbing downwards are M. Gibson (left) and G. A. Ransom (right).—Picture by Bill Halkett.

# Poachers And Peers Slugged It Out Together

By AILEEN CAMPBELL

LORD MOUNTBATTEN of Burma

CRACKSMAN AND PEER, POACHER and bank clerk, bookmaker and university graduate" . . . they came from all levels and jobs, from every corner of the empire, from allied and even enemy nations . . . came together to wear The Green Beret, the sign of the Commando.

The story of how they took Thomas Hobbes' statement that "force and fraud are in war the two cardinal virtues" and fashioned them into such a deadly weapon that Hitler ordered Commandos to be slaughtered to the last man is told in detail by **Hilary St. George Saunders** in **The Green Beret,** published by **Michael Joseph Ltd.**

It is a good book with much detail on raids of every size and style in all theatres of war. The facts are so exciting in themselves, the author merely has to recount them. but he does so with enthusiasm, style and a sense of selection.

## Served With Earl

THERE IS A FOREWARD by Vice-Admiral The Earl Mountbatten of Burma, who was at one time leader of the Commandos. The author was recorder on Mountbatten's staff at Combined Operations headquarters. Pictures are from the Imperial War Museum.

Saunders unfortunately gets more than a little stuffy when describing the press . . . it is all right for him to refer to Commandos as "a cross between a pirate, a gangster and a frontier tribesman," but when during the war, the press similarly tried to glamorize them, it was a different matter.

By their very nature, training and work, the Commandos were bound to be written of glowingly, with more than the usual adjectives and comparisons. However, these are merely side issues in a report on the book.

"They were young, they were strong, they were able and the spirit of adventure was hot in them," writes Saunders of the Commandos, as he tells their tales of war, which like all such narratives are a "record of triumph and disaster, of caution and enterprise, of frustration and accomplishment."

## General's Idea

THE TRAGEDY OF DUNKIRK was fresh when Lt.-Col. Dudley Clarke (Royal Artillery), a general staff officer of more than 20 years' soldiering conceived the idea of a desperate band "armed only with the weapons they could carry."

He took his ideas in June, 1940, to the Chief of the Imperial General Staff and the rest is emblazoned across history.

There are graphic descriptions of plans, aims, briefing—statements from the raiders themselves on conditions they met, whether their object was to knock out a battery at Berneval or put the port of St. Nazaire out of action. The amazing escapes made by men who were left behind, through the co-operation of the French make excellent reading.

"By common consent among those who served in the Commandos the raid on St. Nazaire was the most gallant of all," he writes. "Victoria Crosses were awarded to five who took part in it."

## One Was Model

UNDER THE HEADING "A Classic Operation of War," Mr. Saunders describes the three actions which comprised the raid on Dieppe and writes that No. 4 Commando under Lord Lovat was to secure a triumph, "the only complete and unqualified success of the whole operation."

"It will remain the pattern and nonpareil of all seaborne assaults."

The misfortunes of war which beset the raiding force are described in full. The last action of the raid "was a gallant failure and should never have taken place."

"Seeing the condition of the beach, which far from being cleared as had been erroneously reported, was under heavy and concentrated fire and strewn with the dead and wounded of the Royal Hamilton Light Infantry, Col. J. P. Phillips realized immediately the landing unit must be halted if the entire Commando were not to be wiped out.

"His landing craft was by then close in shore. Pulling on a pair of white gloves so that his hands could be more easily seen, he jumped on the foredeck and made the signal to withdraw."

## Cost His Life

HIS ACTION WAS SEEN and saved some 200 men from useless death, but it cost Phillips his life.

There are many more such accounts of heroism and action in Mr. Saunders' book, as he tells of Commando operations in Africa, Greece, Japan—in every theatre of war.

"Such men were neither the undisciplined thugs their enemies called them, nor the homicidal maniacs they were represented to by certain less reputable sections of the English and American press," writes Saunders as he scores what was termed "wild distortions of the character of Commandos.'

Any fears the author may have had for the alleged "press" reputation given the Commandos are definitely laid to rest by his admirable account of their exploits in **The Green Beret.**

## Home For Culture In Calgary

**COSTE HOUSE—This 28-room former mansion of a Calgary gas utility executive now functions as an arts centre where the whole family can participate—1,500 Calgarians do. Every room is used; the wine cellar for props, the billiard room for theatricals, the drawing-room for record listening, the laundry for ceramics and the attic for model trains. The centre has a $21,000 annual budget largely made up from membership fees and contributions from 25 affiliated associations. Rt. Hon. Vincent Massey has called Coste House a "unique contribution to Canadian culture."—(CP Photo)**

*Of Cabbages And Kings*

# Swillmot's Reply To President

By PETER ELIOT

SIR WILLMOTT LEWIS, "Bill" to thousands of newspapermen, and often referred to as Britain's "unofficial ambassador," died last month in Washington. Since 1920 he represented the London Times in Washington, and was the friend and confident of many important people, including all the Presidents.

Completely trustworthy, he he could always keep a secret. Once a President, with whom he was driving, wanted to know—not directly, mind you—what British policy was, or at least what the British Government would do, if America did such-and-such a thing. He put the question to Sir Willmott, after much hesitation, and the newspaperman replied:

"There is something a newspaperman always guards, Mr. President."

"What's that?" asked the President.

"He always guards his virginity, Mr. President."

When, in 1931, he was knighted, his friends were hard put to think of what to call him. Sir Willmott did sound a bit stuffy, especially as everyone, including the barman, had called him "Bill." The barman it was, on the advice of friends, who mustered up the courage to ask him what he wanted to be known as.

"Just call me Swillmott," he said, and the name stuck.

## Broke Into Print

ANOTHER Times correspondent, known as "Mr. Times" in Paris, and in his prime when Sir Willmott was running the streets in Cardiff as a boy, was de Blowitz.

"He used to receive visitors to his flat," reminisces Hamilton Fyfe in **Sixty Years of Fleet Street,"** in a vast salon furnished with magnificence rather than taste. It was divided into two parts by heavy curtains, which would be suddenly drawn apart for him to enter. His morning costume was an embroidered shirt with a silk pyjama jacket worn over it and pyjama trousers tucked into high soft-leather boots, worked with flowers to match the shirt. This was topped by a velvet cap with tassel hanging down on his shoulder."

De Blowitz had no training in journalism and did not write well, according to Hamilton Fyfe. He broke into print for the first time when after he had done a small service for a French statement, they had a short conversation. Later de Blowitz wrote down what he said, and sent it to a newspaper. When he bought the paper and saw his piece in it, he was lost. From that moment he resolved to be a journalist, and stopped at nothing to get his information.

## Wrote From Memory

BUT WHEN Premier Thiers saw his opinions in black and white, he was wild. It took some persuasion for de Blowitz to convince him that publication of his views had been useful and that he had better make a practise of letting the public know what he thought—through none other than de Blowitz who thus became a contributor to The Times.

There is a story that he took his editor the famous Delane who was then visiting Paris, to a debate in the Chamber of Deputies. They heard Thiers make a long important speech. Delane was returning to London that night and remarked to Blowitz who accompanied him to the station, that it was a pity that The Times could not give the speech next day: the official report would not be printed.

After seeing him off, de Blowitz sat down in the telegraph office, and recalled what Thiers had said, passage by passage, shutting his eyes to imagine himself back in the Chamber and writing what had come back to his mind. Delane, opening the paper when he reached London, was amazed to find two and half columns of the speech in it.

## Made Reputation

HIS AMAZING MEMORY often stood him in good stead. Once he was shown by a German diplomatist of importance a document revealing a plan to attack France in the near future. Though allowed only to glance through it, he recollected every paragraph and sent it to The Times. After some hesitation the editor printed it and it was carried by cable around the world. At the time, Blowitz had no idea that this was Bismarck's method of defeating the warlike intentoins of von Moltke and Emperor William I. But it made his reputation, and Fleet Street called him the greatest journalist of all time.

There is a nice story, too, of how he procured the Treaty signed after the famous Congress of Berlin. He asked Bismarck to give him the text, sure from the German chancellor's refusal that he would not give it to anyone else, he felt he had the field to himself. The difficulty lay in transmitting the message.

He decided on going to Brussels and send it from there. Suppose, however, the telegraph office there should decline to send it without a special order? To meet that possibility he asked the Belgian delegation at the congress to give him a letter to the Director of Posts and Telegraphs. The director had to be got out of bed to give instructions that the Treaty should be put on the wire. The Times alone published it.

## Saved The Horrors

NOW, CHANGING the subject, some tales heard in court. After the old Madame Tussaud's had been destroyed by fire, the new building contained not only the waxwork show, but also a cinema and restaurant. And application was made to the licensing justices for a license for the latter, which was opposed by Curtis-Bennet, appearing for the owner of a neighboring restaurant.

In making application, counsel said that he was sure it would be most gratifying to his learned friend to hear that the fire had not reached the Chamber of Horrors, in which so many of his old clients were to be found.

A police magistrate was arrested by being drunk and disorderly in a district in London where his identity was unknown to the police. After spending a night in the cells, he pleaded guilty next morning and was fined by the magistrate, who said, "You have aggravated your offence by assuming the name of one of my most distinguished colleagues!"

# Cary's Work Hailed As Masterpiece

JOYCE CARY

**"A Fearful Joy," by Joyce Cary (Michael Joseph Ltd.).**

THE LITERATI of this continent have but recently recognized Joyce Cary and like most delayed reactions their admiration is now whole hog. A novel of his published in London in 1944 is the current Book of the Month choice and simultaneously the subject of the featured review in last week's supersophisticated New Yorker.

It is therefore with some trepidation one faces the task of assessing Cary's latest work, **A Fearful Joy** which combines the case-history of an English woman from birth to her death in the '70s, with a sweeping prospect of the social landscape against which she lived.

In turn the subject falls in love with and is seduced by a "cad," becomes the mistress of an industrial giant and in middle age somewhat incredibly returns to the bounder who first led her astray, an incidence apparently justified by the maxim that a woman's first and a man's last loves are the only ones that count.

Cary is not every man's meat—but of his stature in the world of modern fiction there can be no doubt. He is something of a giant, creating his masterpieces on a broad canvas but managing to give meticulous attention to essential details. His unerring detection of what is essential, indeed, and his patience in developing it with lapidarian skill seems to be one of the chief reasons for his success.

Tabitha Baskett, the subject of **A Fearful Joy** lived, loved and suffered—and how she suffered—through that period of English history beginning 20 years before the turn of the last century and ending in the post-World War II or Early Nylon Age. The world changed with unprecedented rapidity in that fateful 70 years and the tempo of Mr. Cary's story keeps pace with it.

He gives a vivid, if overdrawn picture of the fine de siecle literary-Bohemian set complete with caricatures of Aubrey Beardsley, Ernest Dowson and Oscar Wilde and the budding H. G. Wells in person—no Shaw.

The extent to which the reader is familiar with that period is the measure of his enjoyment of that particular portion of the book and for that Mr. Cary may be charged with eclecticism.

But whether or not one enjoys it as a novel **A Fearful Joy** in it scope and grandeur, its immense vitality and Mr. Cary's mastery of language cannot fail but leave a lasting impression.—A. M. Thomas.

*Music And Drama*

# There's A Place For Music-making In Every Home

By Audrey St.D. Johnson

TOO MANY PARENTS and music teachers have occasion to sigh regretfully over talent abandoned and hundreds of hours of tuition and practice gone to waste. Unfortunately, real musical ability and an advanced degree of technical skill does not necessarily survive under ordinary marriage or business conditions.

Household chores are not the only culprits when the young wife gives up making music. As often as not, she abandons this role to the living-room radio and, of course, the proper thing to do then is to get rid of the radio! But who is going to listen to that sort of advice!

Nevertheless, if husband or wife, or both, are musicians, what a difference it makes to the home. Domestic affairs still run smoothly if the woman is capable (just as they will never do if she is not, music or no music); but they tend less to become an obsession or a stultifying routine where there is another aspect to daily life.

Yes, this is intended as a hint to husbands to encourage their singing or instrument-performing wives and vice versa. It is also intended as a reminder to all musical amateurs, that their music has a valuable place in the home and community that can never be entirely usurped by the radio, no matter how good the programs.

## Encouragement Needed

FOR MOST INDIVIDUALS all that is needed is encouragement—the knowledge that there is an audience, even a tiny one, anxious to give them sympathetic and critical attention.

Of one or two local organizations having that function as their particular aim, the Toronto Conservatory Alumni Association has proved the success of the idea.

The Victoria Chapter counts among its membership housewives, teachers, nurses and business women. At their regular meetings, musical programs are presented and the members who participate know they are expected to maintain a high standard. That knowledge, plus the inevitable stimulus of getting together on a common ground, keeps the musicians on their toes, seeking opportunity for continual practice.

## Raises Standard

SPEAKING OF the Royal Conservatory of Music of Toronto, we are particularly impressed with an extra service they have been rendering for the last eight years, to teachers and student-candidates for the annual examinations.

This is a series of Canada-wide radio broadcasts of compositions selected from the syllabus lists. The programs include piano, vocal, violin, violoncello and organ and are given by members of the conservatory faculty. There can be no doubt that they are deeply appreciated and are helping considerably to raise the standard and therefore the value, of the examinations.

## Gives New Lustre

AND SPEAKING OF RADIO, reminds us of something else. Have you heard CBC's early Wednesday evening program, "Collectors' Items?" No, it is definitely not above the heads of the "very average" music lover. Generally speaking, at any rate.

Ian Docherty, who has appeared here in recital on mor than one occasion, usually selec music that is a complete joy o first hearing. Some of the num bers are old friends that pric up ones ears because the manne of presentation or the rare qua ties of unfam[illegible] continental artists, give them new lustre.

## Versatile Lotte

THE DISTINGUISHED Liede singer, Lotte Lehman (wh is also an opera star and a author), has turned to yet a other medium to interpret th mood and thought of the Ge man art songs which she unde stands, possibly better than an one else on the concert stag of the world.

Last month, coinciding wit her annual lieder recital at Tow Hall in New York, she opened one-woman show of her pain ings at the famous Schaeff Galleries. These paintings—40 them—with few exceptions, s forth in color and design th singer's concept of two of th great lieder cycles: Schubert "Winterreise" and Schumann "Dichterliebe."

How interesting and how co troversial—quite apart from the value as works of art—these pi tures would be to the music fraternity, is quite easy imagine. It seems a pity the must be confined to New Yor There are quite a few peop right here in Victoria who wou love to get a glimpse at them and would no doubt have plent to say, too, pro and con.

# *Thoughts For The Week*

**MONDAY**

Then said Jesus unto his disciples, Verily I say unto you, That a rich man shall hardly enter into the kingdom of heaven.—Matthew 19:23.

* * *

If thou art rich, thou art poor; for, like an ass, whose back with ingots bows, thou bearest thy heavy riches but a journey, and death unloads thee.—Shakespeare.

**TUESDAY**

Therefore being justified by faith, we have peace with God through our Lord Jesus Christ:—Romans 5:1.

* * *

Faith is the key that unlocks the cabinet of God's treasures; the king's messenger from the celestial world, to bring all the supplies we need out of the fullness that there is in Christ.—J. Stephens.

**WEDNESDAY**

A man that beareth false witness against his neighbor is a maul, and a sword, and a sharp arrow.—Proverbs 25:18.

Listen not to a tale-bearer or slanderer, for he tells thee nothing out of good-will; but as he discovereth of the secrets of others, so he will of thine in turn.—Socrates.

**THURSDAY**

Follow after charity, and desire spiritual gifts, but rather that ye may prophesy.—I Corinthians 14:1.

* * *

Charity is a principle of prevailing love to God and good will to men which effectually inclines one endued with it to glorify God and to do good to others.—Cruden.

**FRIDAY**

Elias was a man subject to like passions as we are, and he prayed earnestly that it might not rain: and it rained not on the earth by the space of three years and six months.—James 5:17.

* * *

Though smooth be the heartless prayer, no ear in heaven will mind it;
And the finest phrase falls dead, if there is no feeling b hind it.
—Ella Wheeler Wilcox.

**SATURDAY**

Dead flies cause the ointmen of the apothecary to send fort a stinking savour; so doth a li tle folly him that is in reput tion for wisdom and honor.—Ecclesiastes 10:1.

* * *

Go make thy garden as fair a thou canst,
Thou workest never alone;
And he whose plot is next t thine
May see it and mend his ow
—Robert Collyer.

**SUNDAY**

Then shall he give the rain o thy seed, that thou shalt so the ground withal: and bread o the increase of the earth, and shall be fat and plenteous: that day shall thy cattle feed large pastures.—Isaiah 30:23.

* * *

If I have enough for my se and family, I am steward on for myself; if I have more, I a but a steward of that abundan for others.—George Herbert.

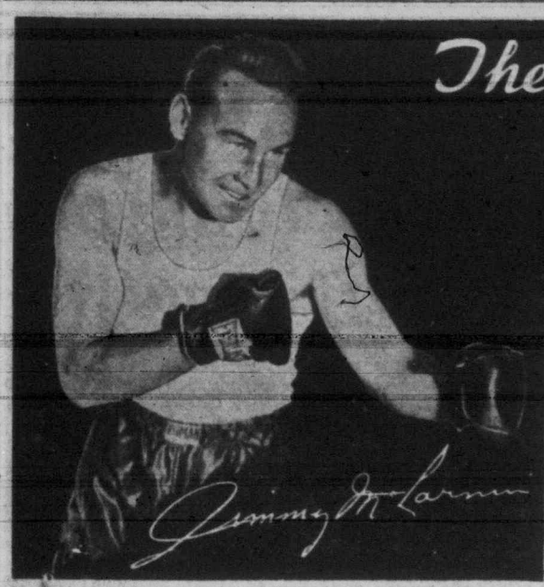


They called him

# "BABY FACE"

VANCOUVER NEWSBOY
Who Became TERROR of the RING

# Eleven Straight In Oakland

By HARRY YOUNG

*Third Installment*

BY THE TIME Jimmy McLarnin, twice holder of the world's welterweight championship, was 16 years old, he had conquered all there was to conquer in the boxing environs of Vancouver. Although the boy was only 100 pounds in weight and under five foot in height, his devoted manager Pop Foster thought that he was ready to tackle better class opposition.

Finally, the McLarnin family greed, that Jimmy was to go ff south to California with Pop oster in search of fame and rtune.

When the pair set off it was e first of many journeys that ided together make one of the nest ring stories of friendship d devotion. There never was happy a team as Pop Foster, e old British middle-weight ampion, and the cheery little ishman from Vancouver.

Foster taught McLarnin all he er knew about boxing, and ese two—the stern, hard bar- aining Foster and his cherubic oking Baby face of the ring— ade a colorful if unusual cture.

## Would Not Budge

NO FATHER EVER GUARDED his boy's welfare more alously. Promoters found that p Foster was one of the tough- t managers in history when it me to business. He drove hard rgains for his Canadian-Irish otege, and he would not budge ounce on matters of weight greements if by doing so he ought that McLarnin would ffer.

Even to this day McLarnin and oster are fast and firm friends. He became a second father to e" declares McLarnin.

But when the pair set off to alifornia they did not find the ing too smooth. In the first ace they had no financial back- g. They were relying on get- ng a quick break that would put the young McLarnin into the ring, and make the California promoters sit up and take notice.

They made San Francisco their goal, and arriving there practically broke, they fell smack into their first major snag.

## Year Too Young

THEY DISCOVERED, only after they had made the damaging revelation of Jimmy's age, that the State of California did not allow youths under 17 to take part in professional boxing contests.

As Jimmy besides being only 16 was in addition small for his age, no San Francisco promoter would take the risk of including McLarnin on his program.

It was then that Pop Foster did some quick thinking. He decided to move out of San Francisco for nearby Oakland where he would present a new Jimmy McLarnin—one who was 17 and not 16 years of age.

That is why to this day, Jimmy McLarnin's age in the boxing records is 12 months out. He was born in Belfast in 1907 and not in 1906, as the official records show.

At Oakland, Foster and McLarnin found the going still tough. "Often we could only afford one chop between us" said McLarnin, looking back on the old days. "And when there was only one chop, Foster would pick off a little piece of the fat, and leave all the lean to me. That was the kind of chap I had looking after me."

## Made Foothold

EVENTUALLY FOSTER and McLarnin secured a precarious footing in the boxing school run by Tommy Simpson. Simpson at least allowed McLarnin to train in his gym, but despite all Foster's pleading, the Oakland man was wary of putting McLarnin in the ring.

The chance when it eventually came, was more or less an accident. The star-performer in the Simpson stable was a welterweight, name of Jimmy Duffy. Duffy was quite a long way up the ladder of fame, and his boss Simpson did not always find it easy to keep him in sparring partners.

The reason wasn't hard to find. Duffy did not believe in going easy on his trial tackle. He battered and smacked them about and knocked them out so unmercifully that few of them came back for more.

Simpson was just about at his wits' end when one day Pop Foster proposed that he would put on Jimmy McLarnin as a

## Manslaughter Barred

DUFFY JUST LAUGHED. And Simpson, looking down on the diminutive Irish boy.

"No, Pop," he said "I've been accused of lots of things, but I don't want to be charged with manslaughter."

"Give me a chance" pleaded young McLarnin. "You can always stop the fight if you think I am getting too much punishment."

On the face of it the proposition was ridiculous. There was the strong, seasoned Duffy, weighing every bit of 150 lbs., and there the teen age Jimmy McLarnin, tipping no more, at this stage of his career, than 100 lb., and nothing more to recommend him than a number of points decisions over unknown boxers from Vancouver.

But Pop and Jimmy were eloquent pleaders. They had to be for there was nothing in the kitty, and it was beginning to look as if the journey to California was doomed to failure. In fact I believe that if the pair had been able to rustle up enough for their return journey, California would have seen them no more.

## 'It's Your Fault'

EVENTUALLY SIMPSON succumbed. He agreed to let McLarnin take the ring with the great Jimmy Duffy, but he wasn't at all happy about it.

"If anything happens to that kid, it's your fault" said Tommy Simpson to Foster.

"That's all right," said Pop, "my boy will be able to keep out of trouble. If I did not think so I would not have allowed him to step into the ring."

With only Simpson and a few camp followers to watch, Jimmy McLarnin started to spar.

What a contrast they made. Duffy big, swarthy and menacing; McLarnin, like a piece of swansdown floating in the breeze.

Simpson kept muttering "It's crazy." But as he watched the little Vancouver Irishman moving with the grace of a ballet dancer, dodging in an out of the reach of the giant Duffy, he lapsed into silence.

## Ducked To Safety

WHEN DUFFY poked out his left, or swung a killer right, it whizzed through empty air. The little Irishman was bobbing well out of harm's way. Time and again in the first three minutes this happened, and although Simpson would have been the last to admit it, Duffy was actually being made look silly.

When the round came to an end, McLarnin returned to his corner wearing the perky little smile that later was to become known from one end of the United States to the other.

"You did fine, Jimmy" said old man Foster, "Remember if he can't hit you he can't hurt you."

The second round was a repeat of the first, only this time Duffy was beginning to see red. This kid of a flyweight was making him look foolish. And Duffy didn't like it.

But the more punches Duffy tried to land on the eel-like little Irishman, the more erratic he became. McLarnin was weaving his way out or range so easily, that he was able to come in land a punch on his massive rival and dodge away again before Duffy knew what had struck him.

## Desperate Duffy

IN THE THIRD ROUND Duffy was desperate. He brought out every trick in his locker, but never once in the whole three rounds was he able to lay a punch on the impish little rival.

Simpson was speechless, and at the end of the third round, he waved his hands to indicate "Enough."

But while Simpson did not like to see the humbling of his star performer he was sufficiently astute to realize that here was a boy with extraordinary promise.

He went over to Pop, and told him that Jimmy had earned the right to a place on his next weekly show. He was fixed to meet a local boy Frankie Sands in one of the preliminaries.

That night Jimmy and Pop went home happy. "We have a foot on the bottom rung at last" said Pop, and such was his confidence in McLarnin that he knew there would be further bouts on offer.

## Pleased The Fans

FRANKIE SANDS was perhaps not a top notcher, but he was a pretty fair scraper, but Jimmy McLarnin found him no problem at all. Jimmy won all four rounds of the bout with considerable ease, and the referee immediately awarded him the verdict. The crowd yelled their appreciation, for the smiling little McLarnin had pleased the fans with his nimble footwork and clean hitting.

"Well done, kid" said Simpson, "Here's $35—you earned it."

That was the start—small certainly but welcome. Eleven times McLarnin was called upon to appear in the Oakland fight ring, and eleven times the little Irishman was acclaimed the winner. Among the men he fought and beat in this run was Fidel La Barba, later to become flyweight champion of the world.

These eleven fights had certainly put McLarnin on the map. The boy was not only showing craft but with each successive fight he was putting on weight and strength. He knocked out Jimmy Griffiths in 2; Eddie Collins and Joe Conde in 3.

## Won Them All

IT WAS NOW the end of 1924. Jimmy McLarnin was 17 and he had been in the professional ring for two whole years. During that time he had taken part in 28 bouts. Of these he had won 23 on points decisions; three had been by knock-outs and two had been drawn.

It was a pretty good record, and wonder of wonders, Pop Foster and his boy were passing rich. The eleven fights in Oakland had enabled them to save up no less than $1,300.

For a start it was promising, and, as ever, the long-sighted Pop Foster was casting around for fresh fields to conquer.

"Go East, young man," was beginning to ring in the ears of the rising young Vancouver pug.

**Another McLarnin Installment next week.**

**Pop Doles Out Jimmy's Rations**

**POP FOSTER and Jimmy McLarnin were down to the last dollar before Jimmy had his first fight in California. With every penny counting, Pop supervised the cooking in the Oakland apartment where they lived under austere conditions.—(Acme Photo)**

**Jimmy Adopts Fighting Pose As He Tackles The Black Loaf**

**ANOTHER PICTURE of Jimmy McLarnin taken in the days before he had gained a foothold in the fighting game. Jimmy always had a healthy appetite and Manager Pop Foster often went short of commons himself to make sure that his young charge was properly fed.—(Acme Photo)**

# Firemen Meet Female Snag

By PAUL GALLICO

THE OTHER FOUR A.M., circumstances and the New York Fire Department provided the entertainment and excitement of a not too dangerous fire in the third story of the brownstone house opposite the cliff dwelling that we inhabit. This brought forth a lot of smoke, water, clangor of apparatus, shouts and alarms and some authentic rescues via hook and ladder from the windows of floors both above and below, in which the brave fire laddies assisted both ladies and gentlemen with no more than something loose throw about their night attire to escape smoke and gases by descending to the street via this unusual means.

This event, my wife and I naturally watched with great interest from the rare vantage of a balcony seat as it were, and thus I was able at first hand to witness the strange and yet everyday phenomenon that I intend to write about in this week's essay.

For it seems that during the course of this adventure there was a middle-aged lady huddled at the top floor window waiting to be ushered to safety. At once the gallant fire laddies cranked up the daddy of all ladders from the long hook and ladder wagon and poised one end of this external staircase at her sill. Two of the intrepid smoke-eaters scrambled up to act as her guides and escorts in the descent, one to precede her and the other to assist from behind.

## Handbag Tie-up

NOW ALL OF the foregoing went smooth as silk and without a hitch and the Little Woman and I looked down from our vantage point and marveled at the technique and efficiency of the minions of the fire department, until it came time for the lady to transfer from the sill to the ladder, when there was the very deuce of a tie-up and bottleneck far over and beyond the natural reluctance of a lady to entrust herself to a ladder to the street at that hour of a rainy winter morning.

No, something else was holding up the parade. Some kind of a struggle was going on between the lady, the ladder, the firemen and something indistinguishable from our distance, something which was preventing all hands from getting on with the business of the rescue.

Determined to get at the bottom of this mystery, I unlimbered my night glasses and, bringing them into play, so magnified the scene and drew it close that I was able to ascertain that what was gumming up the works and preventing the lass from making an easy crossing to the rungs of the escalator was that she was clutching her handbag to her bosom, and this necessarily hindered and handicapped her freedom of movement.

Yes, that's right. I said her handbag.

I had always known that a lady absolutely refuses to move a step from her room or out of the house without this article, but I had never seen it so graphically demonstrated.

## Mystery To Solve

SOME DAY I intend to go into the why and wherefore of this phenomenon, but for today I am occupied only with the marvel of what I saw with mine own eyes and that I can now testify that everything that they say about it being easier to part Amos from Andy, Hart and Schaffner from Marx, or Burns from Allen, than a lady from her handbag, is true. I was there. I seen it.

Could be that she had a roll of bills, her savings in cash or a modest fortune in jewels enclosed in the handbag and naturally wished to have it on her person when effecting an escape from ravening flames in the chilly dawn, but I am wagering no.

I am offering a little bet that what was inside that lady's pocketbook clutched with such iron determination to her chest, was one dollar and fifty-seven cents in change, a sales slip for an electric ironing cord and two pairs of nylons from Bloomingdale's, the department store on the corner, her keys to the house, which now that the fire laddies had kicked down all the doors and pushed in all the windows were largely academic, lipstick, comb and compact, a receipt from the telephone company for the payment of last month's bill, two samples of cretonne for curtain material, a recipe for chocolate pudding with almond sauce, a mirror, pencil and small loose-leaf notebook with no pages in it, a half pack of cigarettes and two papers of matches, a thimble, a nail file and an orange stick, a piece of paper containinig the address of someone she can no longer remember why and for what reason she wrote it down, one small box containing three assortments of pills she isn't taking any more, a two-cent stamp, a paper cigarette holder, two band-aids and a small bottle of nail polish, a pair of tweezers, two safety pins and a newspaper clipping she also cannot remember why she is carrying it.

## Just My Guess

It will further contain in all likelihood a cartoon cut from the New Yorker, an eyebrow brush, an announcement of the opening of a new restaurant, a letter she has been meaning to post, a combination pen, lipstick, flashlight, cigarette lighter and fever thermometer, two price tags and a bit of dental floss.

Mind you, I am not saying I could penetrate the cowhide of her bag with my field glasses. I am just saying I am offering six, two and even that this or some similar nonsensical melange was more important to her than making swiftly and easily onto the ladder and getting the deuce away from where that there fire was.

That is all!

# Dangers In New Drug

PERSONS WHO TAKE antihistaminic preparations for the relief of symptoms of the common cold should be careful never to exceed the recommended dosage and should not use these preparations over a prolonged period except under a doctor's direction.

This warning has been issued by the federal health department which said that two dangers are associated with these drugs.

One is that they have already been observed to have undesirable side effects the commonest being drowsiness. This drowsiness has been sufficient in some people to cause them to become careless of the dangers of machinery which they were operating or to the hazards of driving a car. The second danger is that no one yet knows what harmful effects these drugs may produce on the body in general or on specific tissues when they are taken over prolonged periods.

"Colds are still thought to be due to a virus infection, and there is no evidence that antihistaminics have any effect on the virus," Dr. C. A. Morrell, director of the food and drug division, Department of National Health and Welfare, stated. "Warnings have been issued to manufacturers that these products may be advertised only for the symptomatic relief of colds—that is, running noses, pains and the distresses that accompany colds."

The antihistaminics, Dr. Morrell added, are a new class of drugs which appear to have real usefulness in the treatment of allergies but not many colds or symptoms of colds are, according to present evidence, due to allergies, he said.

**NO VOTING POWER**

Although residents of the District of Columbia observe laws made by Congress and administered by three commissioners appointed by the President, they have no vote and no legislative representation.

# *Two Victorias Celebrate Centenary This Year*

By Thomas Dunbabin

THIS YEAR, 1950, will see centenaries of British colonies on both sides of the Pacific, with Canada preceding Australia.

March 11 will mark the centenary of the inauguration of the colony of Vancouver Island, the first British colony on the Pacific side of North America. This was united later with the mainland area to form first the Colony, and then the Province, of British Columbia. Victoria became the capital of the Colony of Vancouver Island and is now the capital of British Columbia.

In August, 1850, the British Parliament passed the Australian Colonies Government Act. This separated the Port Philip district from New South Wales and provided that it should become a distinct colony, "to be known and designated as the Colony of Victoria."

This was not the first instance of using the name of Victoria for a proposed colony. Two years earlier, in 1848, settlers round Durban, South Africa, asked the British government to annex that region "which we have named Victoria." The government declined to annex the country. When it did become a British colony it was named Natal, as the name Victoria had been pre-empted.

Victoria, Australia, actually began its career as a colony on July 1, 1851, when it was finally separated from New South Wales. This date coincided closely with the first discoveries of the fabulously rich goldfields of Victoria.

In the 10 years from 1851 to 1861 the population of Victoria increased almost sixfold, from 90,000 to 538,000. Though the smallest of the mainland states of Australia (88,000 square miles), Victoria, with 2,100,000 people, is second only to New South Wales in population. Its capital, Melbourne, has 1,240,000 people and is second only to Sydney in size.

No doubt something will be done to link the two centenaries to be celebrated this year, one in Victoria, Vancouver Island, and the other in Victoria, Australia.

## Spring Is Coming In Victoria

**RECENT WARM SUNNY DAYS are again bringing the youngsters of Victoria oue into the parks and playgrounds. The chute is an attraction for the toddler and the teen-ager.**

# PUZZLES AND PASTIMES

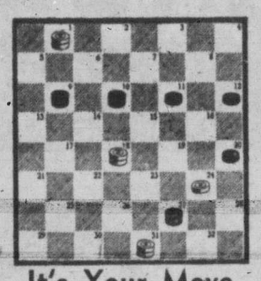

## It's Your Move

White is to move first and win in four moves.

Millard Hopper calls this "the ace in the hole." Like a chump playing stud, Black's name is mud as White plays his ace on square 31. The problem is to find the moves to this set-up.

Solution by Hopper—White 18-23; Black 27-18; White 4-8; Black 20-27; White 8-16; Black 12-18; White 31-23 and victory.

## Word Square

Find six words corresponding to the definitions below which when arranged one below the other, read alike vertically and horizontally. That is, form a word square.

Definitions: 1. A shepherd. 2. Dress. 3. Thick-headed. 4. Walking on the toes. 5. A bird. 6. To ransom.

To simplify your solution, draw a nest of 36 boxes. Then as you fill invertically and horizontally the words about which you are certain, clues to other words will appear in the diagram.

Solution: 1. pastor. 2. attire. 3. stupid. 4. tiptoe. 5. oriole. 6. redeem.

## What's Wrong?

Three brothers, on reading their father's will, found that they were to divide his estate among them as follows: the eldest was to receive one-half, the next one-third and the youngest one-ninth of the heritage.

When all bills had been paid, their mutual heritage consisted of just 17 valuable cows. They quarreled about the division of these according to the terms of the will, so a neighbor offered to solve their problem for them by placing one of his equally valuable cows with the 17, which would make 18. The eldest would then receive nine cows, the middle one six cows and the younger one two cows.

The neighbor asked if they were satisfied and on their replying that they were, he called their attention to the fact that nine plus six plus two makes only 17 and his cow was left over—so he would just take it back. Can you spot the fallacy in this problem?

Answer—The fallacy lies in the fact that the total percentages received by each, namely one-half, one-third and one-ninth, only total 17/18 of the entire amount.

## Cryptowisdom

Something Lord Morley said about argument is worth solving this transposition cryptogram to read:

**VWS ZXLP UWJ AWU-LPMJPQ X YXU RPAXSKP VWS ZXLP KBFPUAPQ ZBY.**

Solution: "You have not converted a man because you have silenced him."

## BRIDGE

# Never Lose Heart

By Wm. E. McKenney

North: ♠ A Q 7 5 2 ♥ J 4 ♦ K Q J 8 6 4 ♣ None

West: ♠ J 9 6 4 ♥ 9 8 7 ♦ 7 5 3 2 ♣ J 10

East: ♠ K 10 8 ♥ K Q 10 6 5 2 ♦ A 10 ♣ 9 3

South: ♠ 3 ♥ A 3 ♦ 9 ♣ A K Q 8 7 6 5 4 2

Rubber—Neither vul.

| South | West | North | East |
|---|---|---|---|
| 1 ♣ | Pass | 1 ♦ | 1 ♥ |
| 3 ♣ | Pass | 3 ♠ | Pass |
| 4 ♣ | Pass | 4 ♦ | Pass |
| 4 N. T. | Pass | 5 ♦ | Pass |
| 6 N. T. | Pass | Pass | Pass |

Opening—♥ 9 25

IN MOST CARD games there is little you can do unless you get the cards. Every once in a while someone says to me, "Give me some pointers on gin rummy. The fellow I play with is the luckiest card-holder in the world."

In bridge it is a little different. Sometimes you bid a hand poorly and get yourself into a ridiculous contract. When this happens, all I can say is, do not give up.

I think you will agree that in today's hand South did get into a most peculiar contract. When a heart was opened it looked as if he was up against a hopeless proposition, but he did not give up. The opening lead of the nine of hearts was won by South with the ace. He cashed nine club tricks, which left him with the three of spades, the three of hearts and the nine of diamonds. One by one dummy's diamonds had been discarded, which left three spades and a heart in dummy. On the last club declarer discarded dummy's seven of spades.

East was in quite a predicament. If he let go the king of hearts, dummy's jack would be good, so he had to choose between discarding the ace of diamonds, hoping that his partner had the nine-spot, or discard the ten of spades.

Personally, I would have discarded the eight and then the ten of spades earlier, putting the declarer on the guess as to whether I had the king of spades.

However, East let go the ace of diamonds. Declarer cashed his nine of diamonds and won the 12th trick with the ace of spades.

## The Mask Of Winter

**HUGE ICE MASK carrying the cheery grin was erected by members of Zeta Psi fraternity to mark the McGill University winter carnival at Montreal.—(CP Photo)**

## Tongue Testers

Could a good cook cook goose good?

Tris threw blue beans in beaten butter batter.

Slick slender slim saplings.

Sleepy shorn sheep sold by sheriffs.

CHINGFORD, Essex, Eng. (CP)—A former German prisoner of war camp has been converted into a school for 250 children.

# You Cannot Lose

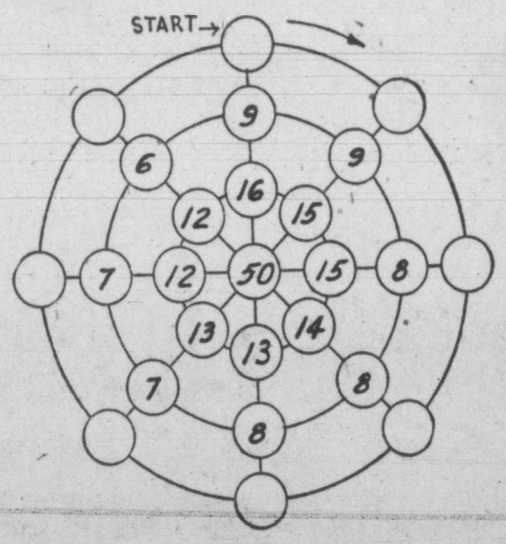


THIS DIAGRAM may suggest a roulette wheel. You can have fun playing it, nd you can't lose. That's the biggest difference between it and a regular roulette wheel.

The idea is to insert numbers in the outer circles so that the total in each spoke is the same—a figure below 100. Each spoke starts at the hub marked 50 and this 50 must be included in each total.

For convenience in solving this, we suggest you begin with the circle indicated with "start" and go clockwise.

Solution: A total of 76 in each spoke is obtained by filling in the circles as follows (starting with the top circle and going clockwise)—one, two, three, four, five, six, seven, eight.

## It's All Talk

As is well-known, a large part of Canada's population is French-speaking. Quebec is bilingual by law. In one Ontario town bordering Quebec that we have in mind, some speak French only, some English only, and some of course, speak both languages. If in this town 89 per cent speak French and 81 per cent speak English, what percentage then speak both languages? Can you figure it out? You should be able to do this in your head.

Answer: Seventy percent. If 11 per cent speak no French and 19 per cent speak no English, then a total of 30 per cent speak only one language. So 70 per cent speak both.

**NEW ONE COMING—The Royal Canadian Mint has offered $1,000 for the best design for a new nickel 5-cent coin to mark the 200th anniversary next year of the discovery of nickel. It will be the seventh different coin to be minted since 1922, when the last silver 5-cent piece (centre) was made. Top left is the 1922 design, top centre the beaver design adopted in 1937, repeated in 1942 (top right) on the first 12-sided coin and again in 1946 (bottom right). Bottom left is the bronze coin with the wartime design minted in 1943 and repeated in 1944 on a steel coin (bottom centre).—(CP Photo)**

McKENNEY Answers Your CANASTA Questions

# Illegal Draw Gets Stiff Penalty

TODAY I WILL describe some interesting situations that came up during the match between Oswald Jacoby and John R. Crawford vs. Sam Fry Jr., and Theodore Lightner.

Mr. Lightner drew a card from the stock pile. Then there was some confusion, and before discarding, he drew another card from the stock pile and placed it in his hand. What was the penalty and the proper procedure?

The penalty for this is quite severe. Mr. Lightner was not allowed to make any melds, but he had to make one discard. At his next turn to play he was not permitted to draw, nor to pick up the pack, por to make any melds. All he could do was to discard.

If he had drawn more cards by mistake from the stock pile, he would have had to follow this same procedure for as many turns as the number of extra cards he had drawn.

**UNUSUAL SITUATION**

This situation is covered in Law 26, Section D, of the new Official Canasta Laws.

One of the most unusual situations that ever came up in a Canasta game occurred during this match. Nobody had been able to get the pack. The stock pile was down to four cards, so that the pack was very large. Mr. Crawford discarded a king. Mr. Lightner, sitting on his left, laid down 2 kings and took the discard pile.

He really had a "basketful" of cards. He sorted them out into different piles, finally made his melds, and had left in his hand three or four black treys, a couple of nines and five deuces.

Now Mr. Lightner asked how many cards were left in the stock pile. The stock pile was spread out on the table and each player counted four cards. "That means," said Lightner, "that I get another draw, doesn't it?" Mr. Jacoby, his left-hand opponent, said "Yes." Mr. Fry, Mr. Lightner's partner, also said "Yes, you get another draw." So Lightner kept his five deuces, and did not complete three other canastas that he could have completed. Then he discarded.

**LOST 1,000 POINTS**

At this point Mr. Crawford rose from the table, went to the referee and said, "My partner has told Mr. Lightner that he gets another draw, but he may not, because there still is one red trey among the four cards in the stock pile."

The referee ruled that since both the player's partner and an opponent had agreed that Lightner would get another draw, and since Lightner himself could have seen that there still was a red trey out, he had completed his play, and it would have to stand.

Mr. Lightner did not get another draw and his side lost more than 1,000 points because of his failure to complete the other three canastas.

**DEFENSE FREEZE**

As I told you recently, Ely Culbertson has now joined the ranks of the Canasta authorities and has just published a n book entitled "Culbertson on C asta." In his new book he gi several very good examples freezing the pack. There several occasions when should freeze. The defens freeze is not one well underst by even the average player.

I have built up a good exam of the defensive freeze which explained on page 49 of his n book. Your hand after the p (you need the 120 meld):

2-A-K-K-J-J-10-10-9-7-5-5

Opponents' melds:

Joker-A-A-A-A
2-K-K-K
2-8-8-8-8
2-7-7-7-7-7
6-6-6-6
2-4-4-4-4

Each opponent has eight car Freese, and hope that your pa ner will be able to come do sooner or later. There is no ot chance to prevent a compl slaughter.

Here is another interestin point brought out by Culberts illustrating one of the times th you do not freeze the pack.

Your melds: Opponent's mel

| | |
|---|---|
| 2-A-A-A | Joker-A-A-A |
| 2-Q-Q-Q | 2-K-K |
| 2-7-7-7 | 10-10-10 |
| 2-6-6-6 | |
| 5-5-5 | |

Your hand (after taking pack):

2-2-K-J-J-10-9-9
8-8-7-5-4-4-3-3

You and your partner h taken several packs and y partner has 13 cards. Oppone have six cards each. Do freeze the pack! It is true t you have several pairs and very likely to get the pack, you have the opponents on run anyway.

If you freeze, they might lucky enough to pick a cana and go out, and discard Q's, 6's, and 5's in the meantime. you don't freeze, they have eit to break up their hands or g you packs continuously.

**QUERY**

Q—I have a red trey dealt me and I forgot to put it on table. Now I draw a card fr the stock pile. This card is ace. I have another ace in hand and the upcard of the card pile is an ace. I was titled to draw from the stock p for the red trey in my ha What I want to know is, ca put the red trey down and t use the two aces to take the card pile?

A—No, I am sorry you cann You see, the rotation is the dr the meld, the discard. If you put your red trey down and t replaced that red trey with a c from the stock pile you co now take the discard pile. you did not do that. You dr If you want to you can put y red trey down now and replace from the stock pile.

# STAMPS by R. Maxwell

## First Error Comes To Light In New Canadian O.H.M.S. Overprints

NO LESS than three local collectors have had important articles published in the American philatelic press in the last month or two.

Gerry Wellburn's exhaustive study "The Handstruck Postage Stamps of British Columbia and Vancouver Island," which appeared in the last couple of numbers of the magazine "B.N.A. Topics (official publication of the B.N.A. Philatelic Society of New York) has been hailed by experts as an outstanding contribution to philately.

The same monthly in its February issue contains an article by E. H. Sullivan of this city entitled "Mr. Bogg's 'Canada'—Some Further Criticisms," in which he draws attention to a number of inaccuracies in Bogg's monumental work. This is a sequel to a similar critical review of the same book, the first appearing in the November issue.

**GIVES COMPLETE LIST**

Then the S.P.A. Journal, one of the most important U.S. philatelic monthlies, in its December number, printed as its leading article W. J. Davey's "Hawaiian Revenues," which for the first time gave a complete listing of the fiscal stamps of Hawaii. (As mentioned previously in this column, Mr. Davey collaborated in writing "Hawaii—Its Stamps and Postal History," which was published by the Philatelic Foundation, New York, a couple of years ago.)

One also notes in the October issue of the Journal of the Philatelic Society of Egypt, published in Cairo, a half page article commenting on the recent retirement of Henry Whittaker from his position as Chief Architect for the Province of B.C. Felicitations and good wishes are expressed for a "long and brilliant philatelic career for our eminent collaborator."

**ERROR SPOTTED**

The possibility of errors occurring in the overprinting of the new "O.H.M.S." stamps of Canada, owing to the small and

**New value in "Arms" type for Australia—£2 green.**

inconspicuous type which is used, was recently commented on.

Such an error has now made its appearance, for examination of a sheet of the 20c value shows that the second stamp from the left on the bottom row of the bottom left pane lacks the final period in the overprint.

It has been subsequently discovered by a contributor to the B.N.A.P.S. magazine that all the large-sized stamps in the current "Official" set (i.e. from 7c up) show the same error once in the sheet of 50 stamps.

As the stamp on which the error appears happens to be in the plate number corner of the sheet, a very interesting plate block can be obtained showing the error on one stamp. The block would have to be from the lower left pane of course.

It is likely that the errors will soon be rectified. Unfortunately it is not easy to get them, for in order to obtain a plate block from the Philatelic Branch at Ottawa it is, as was recently pointed, out, necessary to buy half a sheet of any stamp from the 7c to 20c value, or 10 stamps of the 50c and $1. So one would have to buy $30.25 worth of stamps in order to get hold of the seven blocks which show the error!

The new Barbados set in decimal currency now in preparation will not merely repeat the current type as most of the other decimal sets of the B.W.I. have done, but will have distinctive designs for each value. Details follow—1c grey, Dover Fort; 2c green, Sugar Cane; 3c brown and green, Public Building; 4c carmine, Nelson Monument; 6c blue, Casting Net; 8c purple and brown, Schooner; 12c blue and sepia; Flying Fish; 24c red and black, Old Garrison; 48c violet, Cathedral; 60c green and claret, Careenage; $1.20 red and olive; Wireless Masts; $2.40 black, Arms.

Cyrenaica, the former Italian colony in North Africa, now under British rule, has at last brought out the set depicting a Moorish warrior, which was promised about a year ago.

## SALLY IN TEN-PIN ALLEY

**BALANCE—Val Mikiel has it in the starting position.**

# Point Lef Foot At Objective

*Sixth of a series written and il trated for NEA Service*

By VAL MIKIEL
Bowlerette-of-the-Year

BOWLING for strikes or spa point the left foot directly the objective.

Keep the elbows close in the sides at all times.

Note in the accompanying ture, a side view of the pro starting position, that the left is just touching the 12-foot li or sawcut.

The right heel is directly b of the left foot, the right toe a line with the left heel.

The ball is held easily, tightly, above the left foot.

The weight of the body is c tred on the right foot, givin perfect centre-line balance to stance.

At this point, direct all att tion to going to the foul line a straight line, unhurried taking the steps and swing perfect rhythm.

AMERSHAM, Buckingh shire, Eng. (CP)—The seat fr Amersham's war memor garden has been stolen.

## Bare Top Beauty

New strapless spring dress worn by the model above accents her pretty shoulders. To keep skin soft, she smooths on emollient body lotion (top right) with applicator made by wrapping bristles of long-handled bath brush with gauze. Heavy foundation cream which is matched to her skin tones camouflages mole on shoulder (lower right).

By ALICIA HART

ARE YOUR SHOULDERS ready for unveiling by bare-topped spring dresses?

If not, brush up on tricks which beautify your back to meet the public gaze.

Indispenable aid to satin-smooth skin is a firm-bristled, long-handled bath brush. Such a brush helps you cleanse, cream and even make-up the hard-to-reach areas between the shoulder blades.

For your daily scrub-up, load the bristles with a rich soapy lather and work brush vigorously over the skin. This friction cleansing makes skin more receptive to the creaming that follows. After your bath, pat skin dry and get your brush ready for its next assignment by tying up bristles in a strip of gauze.

To cream your back, first spread a rich emmollient body lotion over the tops of shoulder blades with the palms of your hands. Then using your gauze-wrapped brush, stroke lotion down the back covering the entire area from nape of neck to waistline. This same body lotion should also be used on arms to keep skin soft and pliant.

The thin film of lotion left on skin's surface can serve as foundation for a light dusting of powder if make-up is needed on neck and shoulders to avoid a demarcating line between shoulders and facial make-up. You can improvise a long-handled powder puff by sliding the bath brush off its handle and taping a velour puff in its place.

For the mole, birthmark or occasional blemish which you wish to conceal, use a heavy covering foundation designed for this purpose. The trick here is to get the foundation in a color matched to your skin tone. Then smooth it over the blemish with the finger-tip and blend into surrounding area so that the camouflage will go unnoticed.

# Charm Helps Job Seeker

By RUTH MILLETT

AN EASTERN secretarial college is putting in a charm course as a regular part of its study program. Along with learning how to take dictation and get the upper hand of a typewriter, the girls are going to learn how to dress, how to put on make-up, how to stand, sit, walk and all the other things that produce charm.

And a sound idea it is. For when a girl goes job-hunting her looks and personality are fully as important as her ability.

Looks and personality alone may not hold a job for her—but they'll sure help to get it.

The reason for that, of course, is that most women are hired by men.

And when a man is picking a new employee he wants not just somebody who can do the work, bu tsomeone who is pleasant to have around the office, nice to look at, easy to get along with, quick with a smile.

To any masculine employer a woman applicant is always a woman as well as a potential employee.

And when he considers a girl for a job he notices immediately if she is the kind of woman he wants around.

### Gets Careful Check

HE NOTICES her looks, her voice, her clothes, her smile—and they carry just as much weight with him as what her business college has to say about her ability.

Women who are already successful in the business world may be able to get new jobs on ability alone. But the girl who is just starting out has to rely mostly on her appearance and personality to get her first job.

If she gets a plus rating on those and has some ability—the job is hers. Holding the job is something else again. But we're talking today about landing it.

**EASY ON FUR COAT**

When you wear your fur coat while driving a car, get in on the side nearest the wheel. This will save the wear and tear on your coat caused by sliding across the seat.

**USE SADDLE SOAP**

Don't try to clean wet, muddy shoes until they are dry, then brush off as much mud as possible, and clean with saddle soap. Next, with the hands, rub in a little sifonated castor oil which can be had at drug stores. It keeps leather soft and pliable. Use only as much oil as the leather will absorb, or the shoes will be too greasy to take a polish. When shoes are soft and dry, polish with any good paste or cream. Two coats of polish may be needed to bring back the fresh, new look to the leather.

**TRY SANDPAPER**

To prevent slipping when you wear new shoes, sandpaper the soles lightly before the first wearing.

# SPRING'S GAYER WOOLS

By TRACY ADRIAN

**EVEN if it is very warm for May, when that delightful month arrives, it's well to remember the chilly days which precede it, and often follow it. No sombre wools will cheer you, of course . . . light-hearted, colorful wools are the ticket.**

**We like these particular wool fashion models, aside from their wonderful cut and excellent quality, because they are gay for town wear, not depending on sporting red or countryside heathers to put over a bright message.**

THE CLASSIC SUIT with six-button closing is made of cream color wool, and its associated smart checked wool topper has pastel colors.

FRESH AS A BANDBOX and pert as a bluejay, this navy and white wool tailleur gets a brand new look with diagonal bands of navy.

# Cedar Chests Play Many Roles

THE 1950 CEDAR CHEST has a sophistication and dual purpose which the cedar chest of 20 years ago never achieved. Today's cedar chest is undeniably a cedar chest, keeping out moths and storing linens, but it may also, with cleverness on the part of the housewife, double as a window seat, miniature buffet in a small apartment, night table or telephone stand.

The veneer of a cedar chest now can be painted, opening up all sorts of color harmony and room-scheme possibilities. A chest in a small boy's room might, for example, appear staid. But given two coats of paint in a decorator color and an application of attractive decals, a cedar chest becomes a gay piece of furniture, with appeal for the boy who occupies the room. For such a project, be sure to use a paint recommended by your dealer, since veneers differ. Decals go on in the ordinary way and, in case you didn't know, you can get decal remover at your paint store and thus change the scenery whenever you're bored with it.

Giving a lift to a cedar chest for a 'teen-ager's room is a fairly simple matter, and inexpensive. It involves chiefly a slight knowledge of sewing and an organdy with a permanent finish. By these means, a ruffled skirt can be created to turn the chest into a pretty and useful window seat.

For an ordinary chest whose sides measure 18 inches; front, 43 inches, and depth, 18 inches, you'll need a piece of lightweight muslin 18 by 79 inches. You'll also need five yards of organdy, which you'll cut lengthwise into fourths. Hem one side of each organdy strip, gather the other side and attach it to the muslin foundation in tiers five inches apart. Sew a piece of tape to each end of the skirt so that the skirt can be tied at the back of the chest.

To make the padded top for the chest, acquire a piece of cotton quilting 23 by 48 inches. Give it a one-inch hem all around, leaving a small slit in the back. Work a white tape through the tubular opening made by the hem, pull the drawstring and tie it at the back.

# Erases Gleam In Moment

THIS GIRL uses an automatic powder puff which releases powder to skin in controlled quantities.

THE NEWEST TRICK to aid in keeping a handbag or dressing table orderly is an automatic powder puff which is filled with moisture-resisting face powder.

This self-operating powder puff, made of velour and velvet, sifts powder through to your skin in controlled quantities. Whisked over a shiny nose, it erases the gleam in a matter of seconds, with no spillage.

Because the powder is distributed evenly over skin, this small puff reduces the possibilities of streaks and splotches, according to its makers.

Designed especially to hold the puff is a round metal compact with mirror. Together, compact and puff make an ideal item to pop into a handbag when you're going on an overnight trip. An adequate supply of powder for the trip will be neatly at hand, making it unnecessary to pack a travel jar for powder.

# Poor Habits Cause Lines

DID YOU KNOW that facial habits often create unnecessary age lines? To prove it talk to yourself in a mirror.

Your face in repose will tell you nothing. The only way to find out what your facial habits are is to watch yourself in a mirror while you talk, just as though you were conversing with a friend.

You may be surprised to find that you draw your mouth down, wrinkle your forehead, or squint your eyes. These are habits which can etch wrinkles in your face. Of course, no one objects to the pleasant "laugh lines" which give character to a face.

Once you become conscious of faulty facial mannerisms, it will be easier to conquer them. One way to do this is to practice talking while you keep your face as expressionless as possible.

A SPRING TWEED is colored grey and yellow, and in this dolman-sleeved greatcoat, contrasting dark grey appliques accent the cut.

# Dessert Fit For A King

This dessert may be a little trouble in making, but if you tackle it you will have a dish fit for a king.

**Cherry-Vanilla Ice Cream Tarts**
**(Serves 6)**

One quart cherry-vanilla ice cream (bulk), 1⅓ cups sifted flour, 1 teaspoon salt, ⅓ cup butter, ¼ cup shortening, ¼ teaspoon almond extract, ¼ cup ice water, cherry glaze.

**To make tart shells:** Sift together flour and salt. Cut in butter and shortening, using pastry blender or two knives. Combine almond extract with the water; add to flour mixture, and mix with a fork until the dough forms a ball. Wrap in wax paper and chill for 30 minutes.

Roll pastry out on floured board to ⅛-inch thickness. Cut into rounds to fit the outside of 3-inch tart pans. Fit over inverted pans, pinch edge together to flute and prick with fork. Bake in a preheated oven at 350 degrees F. until delicately brown, 10 to 15 minutes. Remove from pans and cool.

**To complete tarts:** Fill the cold tart shells with slightly softened cherry-vanilla ice cream, leveling the tops; cover ice cream with cherry glaze. Place in freezing tray which has been lined with waxed paper; chill in refrigerator's freezing compartment for several hours. Top each tart with whipped cream and a maraschino cherry if desired.

**WHISK BROOM HELPS**

There are various popular methods for moistening clothes that have hung on the line or in the dryer beyond the ironing stage. Some homemakers still use the hand method, but many more who have experimented, prefer the clean whisk broom, the metal sprinkler with hose attached to the faucet, or the bottles with perforated sprinkler corks designed especially for the work. When you are anxious to save time and have an even dampening, use warm water, as it penetrates the fabric more quickly.

# Fish, Puddings Make Lenten Meals

By GAYNOR MADDOX

TRY USING TART, lemon-lime-type carbonated beverage when baking fish. Use it in the stuffing and for basting and you'll win many more enthusiasts for your Lenten meals.

Incidentally, a lot of good eaters like to serve chilled sparkling soft drinks with fish. Adds a touch of glamour to the meatless meal.

**Baked Fish With Savory Stuffing**
**(Serves 6)**

Two and one-half to 3 pounds fish, dressed, whole, 1 small bottle lemon-lime carbonated beverage, 1⅓ cups bread crumbs, 2 tablespoons chopped onion, ½ cup chopped celery, 2 tablespoons chopped parsley, 1 egg, beaten, ½ teaspoon salt, ⅛ teaspoon paprika, ¼ teaspoon nutmeg (optional), crisp parsley, lemon sections.

Chill carbonated beverage in refrigerator before uncapping. Oil or grease bottom of shallow baking pan; place well-greased brown paper or cheese cloth in bottom. (The paper helps to remove fish without breaking when done.) Set oven at 400 degrees F.

**To prepare fish for stuffing:** Rinse fish in cold salted water; drain or wipe dry.

To prepare stuffing: Combine bread crumbs, onion, celery, parsley and beaten egg; season with salt, paprika, nutmeg and mix lightly. Blend in one-third of the bottled lemon-lime carbonated beverage, recap bottle and return to refrigerator until needed.

To stuff: Stuff cavity two-thirds full. Close with toothpicks or skewers and lace with string or heavy thread.

To bake: Place fish in baking pan. Bake 25 to 30 minutes; then pour over remaining beverage. Continue baking another 25 to 30 minutes.

To serve: Carefully lift fish from baking pan and transfer to plank or serving platter. Remove skewers and lacings. Garnish with parsley and lemon slices.

### Carry Own Proteins

PUDDINGS that are rich in protein value make ideal desserts for meatless Lenten menus. The eggs, milk, butter and nuts all carry their own good protein and build the meatless meal up to a lusty end.

For American style puddings, one of the best sources is "Favorite Desserts by Chicago Home Economists." From this valuable little green book come these two first-rate puddings:

**Walnut-Raisin Bread Pudding**
**(8 servings)**

One and one-half cups milk, 3 eggs, beaten, ¼ teaspoon salt, ¼ cup sugar, ½ teaspoon cinnamon, 1½ quarts soft ½-inch bread cubes, 1 cup chopped walnuts, ½ cup seedless raisins, 1 tablespoon rum or wine or water, 1 tablespoon cream, 1½ tablespoons sugar, 1 teaspoon butter or fortified margarine.

Combine milk, eggs, salt, sugar and cinnamon. Pour over soft bread cubes and let stand for 30 minutes. Combine walnuts, raisins, rum or water, cream and sugar. Alternate layers of bread mixture and nut-raisin mixture in a buttered 1½-quart casserole. Dot butter over top of pudding. Bake in a moderate oven (350 degrees F.) for 45 minutes. Serve with cream.

**Cherry Pudding**
**(6 servings)**

Part 1: One-half cup sugar, 1 tablespoon cornstarch, 1⅓ cups cherry juice, 2 tablespoons butter, 1 box quick-frozen sour cherries or 1¼ cups fresh or drained canned cherries.

Combine sugar and cornstarch; add cherry juice and butter and cook until slightly thickened. Place cherries in the bottom of a 9 x 9-inch baking pan. Pour thickened juice over them.

Part 2: One-third cup shortening, ½ cup sugar, ½ teaspoon almond extract, 1 egg, unbeaten, 1¼ cups sifted cake flour, ¼ teaspoon salt, 1½ teaspoons baking powder, ½ cup milk.

Cream shortening, add sugar and almond extract and mix well. Add the egg and beat until light and fluffy. Add the sifted dry ingredients (flour, salt and baking powder) alternately with the milk. Spread this batter over the cherries. Bake in a moderate oven (350 degrees F.) for about 25 minutes or until the cake is done. Serve warm with plain or whipped cream.

# When Rex Fishes Lilli Paints

By RICHARD KLEINER

REX HARRISON and Lilli Palmer, who should know about such things, think that there's no reason why two successful actors can't have a successful marriage if—

"If they have common interests," said Lilli.

"If they have common sense," said Rex.

The Harrisons, one of the theatre's first couples, have both. And they just celebrated their 10th wedding anniversary, proving that the formula works.

Their comfortable apartment in a nice, but not ritzy, section of New York is obviously the home of a happy family. In and out of the warm, friendly living-room trots their tow-headed, two-gun-totin', 5½-year-old son, Carey, pursued by a grim governess.

One wall of the room is a tremendous bookshelf, loaded with books that look like they've been read. On the other walls are carefully-framed paintings, by such varied artists as Picasso and Grandma Moses. In the centre of the room is a huge, old, round table, surrounded by comfortable chairs.

CAREY, LILLI AND REX: Two guns and a boa constrictor.

## Good Combine

REX LIKES to perch on the arm of the chair Lilli sits in, swinging a foot and gesturing expressively with a long cigarette holder. He's the tweed-and-sweater type, while Lilli is a slacks lover, except when there's company. Then she quickly switches to afternoon dresses.

"I've been painting all afternoon," she said, lighting a cigarette for Rex. "I love to paint. I took it up in self-defence. Rex is a great fisherman, and he fishes for hours. Now when he goes fishing, I go with him. He fishes and I paint. We spend glorious days in the country."

Broadway's Cleopatra — she's now starring in a revival of Shaw's "Caesar and Cleopatra" —may be a seductive Oriental charmer on stage, but in her own home she's a quiet girl who likes to talk about the days when she and Rex first met.

Both the Harrisons were stars when they were introduced. The day after their first meeting, they met again at a private zoo. Lilli, who confesses to a great love for animals, went into the snake house.

## 'A Decent Sort'

I PICKED UP a boa constrictor and put it around Rex's neck. I hate people who jump back 10 feet whenever they see a snake. But Rex stood there calmly, smoking a cigarette. I thought to myself, "Well, he must be a decent sort."

Since their marriage, they've made a point to avoid lengthy separations. Their hatred of being apart even entered their movie contracts. Lilli had a clause in hers that allowed her to give 60 days' notice if Rex was to leave Hollywood. She had to invoke it, too.

About the only thing they disagree on is music.

"I love swing music," says Rex; "and Lilli loves classical. But we both like to listen to the other type, too."

"Almost all our interests are mutual," Lilli said, moving to another chair, with Rex following. "We read scripts together, we go to shows together, we read the same books, we do everything together.

"I don't think we've ever disagreed in a reaction. If I like one part of a play, I know Rex will, too. If I think another part is in bad taste, I know Rex will, too. It's automatic."

## Lacks Privacy

NOWADAYS, with Lillie working and Rex not, he calls for her at night after her performance. They generally go out for supper afterwards, and consequently get up late.

"We talk a lot while Rex shaves in the morning," says Lilli. "I find it a perfectly wonderful time for serious conversation."

Afternoons, she tries to do some painting and he reads scripts. Besides looking for one for himself, he hopes to find a play that they can do together next season.

"Only it wants to be a modern play," he said. "We'd both like a change. We've been regal too long."

They "assemble again," as Lilli puts it, for dinner. And they spend the early hours of the evening with Carey, whose only fault is that he has trouble tieing his tie. Then she goes to the theatre, and Rex reads or goes to the movies.

While they love the theatre and their careers, it does have disadvantages, they realize. Chief drawback is the lack of privacy. No matter where they go, they're recognized, and their comings and goings are grist for the gossip-writers' mills.

"We never go anywhere alone any more," Rex said. "Why, even if I go out to lunch with my mother, a story will show up that mother and I are going steady."

# *France Grows Young Again*

FRANCE, after 50 years of growing old faster than any nation in the world, now leads the western world in growing young. A population expert, Alfred Sauvy, director of the Institute of Demographic Studies, points out that France's birthrate, averaging 850,000 yearly for the last four years, now outstrips that of any other western nation.

France has gained an average of 320,000 population yearly through the surplus of births over deaths.

Before the war the situation was in reverse. The average yearly birth rate was 650,000 and France actually was losing population.

"France was like a sinking ship," Sauvy said in an interview. "Her birth rate was so low that the young generations were unable to replace the old in the life of the country."

## More Time Needed

But even with the post-war spurt in the birthrate, more time is needed to solve France's population problem. Before the French revolution in 1789, there was one old person for 15 young. Today there is one old for five young.

The fact that France still is an old nation has a political implication which most people miss, Sauvy said. In the next general election, not later than the end of next year, the voters' age will look like this:

21 to 40 years of age—39 per cent of eligibles.

41 to 60 years of age—38 per cent of eligibles.

Over 60—23 per cent of eligibles.

"The majority of the voters will be over 40," Sauvy said. "They will tend to be more conservative than the young.

"A parliament elected by old voters tends to be old itself, and the same goes for the government."

## Reasons Varied

The reasons for the change in France's number one prewar problem, growing old, are varied, Sauvy said.

"Among them are government subsidizing of births through family allowances and bonuses, the defeat of France in 1949 by a young, vigorous German army, the desire for revenge," he said.

"An average French family used to have two children. Now the average has risen to nearly three."

According to Sauvy, the hopes for a continuation of the present trend, even though the rate of increase falls off, rest with the continuation of the present family allowances — government payments of a certain amount monthly for each child under 21, regardless of the family's financial status.

"Rejuvenation of a nation is more expensive than machinery renewal," he commented.

"FANCY THAT, I always feel young," says Fritsi. This laughing member of Paris horsey set pulls an ice wagon every morning down Grand Boulevard.

# People Eat More At Sea

MOST PERSONS eat much more during an ocean voyage than they do ashore. At least that is the contention of Harry Russell, chef of the Cunarder Queen Mary and senior chef of the company.

As chef of the 81,000-ton Queen Mary, he supervises daily the preparation of some 10,000 meals for passengers and crew. Under him, Chef Russell has a staff of 128.

When served, meals from the Queen Mary's kitchens must satisfy the diversified tastes of a large group of cosmopolitan diners and this frequently includes some of the world's most discerning gourmets. Mr. Russell is not fazed by this. He is confident that he can satisfy any passenger regardless of individual tastes.

In addition to his extensive experience and training, the Queen Mary's chef, like all others in the Cunard fleet, has applied the techniques of some of the world's most famous chefs, including those of the late world-renowned Escoffier.

Chef Russell, a small rotund man with twinkling eyes, starts his day at 7 in the morning and, with time out for rest periods, ends it around 10 at night. As a boy Harry Russell used to stand on the docks at Liverpool, fascinated by the sailing ships he saw, dreaming of the day when he would go to sea in one of them to begin the career of a sailor. Years later he did go to sea, but it was not as a seaman in a sailing ship. He signed aboard the Cunard liner Campania as a member of the ship's kitchen staff.

With 45 years' service under the Cunard house-flag, Mr. Russell has served in such famous liners as the Corinthia, first Caronia, Samaria, Franconia, Laconia, Aquitania and the Queen Elizabeth.

*BALD PHENOMENON IN GLASSES*

# Abe's Wacky Ditties Are All His Own Work

ONE OF THE PHENOMENA that keeps radio young and virile is the fact that a bald, bespectacled, horse-voiced, unimpressive-looking guy like Abe Burrows can become a star. Abe has a couple of good points that make people forget that he looks like a druggist and sounds like a cab driver—he has possibly the sharpest wit on the air, he has a personality that creates lasting friendships in a twinkling, and he has a knack for satire that bites but does not chew.

Among radio comedians, Abe's path to popularity is a unique one. Where most funnymen are alumni of vaudeville, burlesque or the stage, Burrows graduated from accountancy, a rather infrequent contributor to humor.

He did post-graduate work in Wall Street and as a salesman for maple syrup and labels. It was the career of a traveling salesman that undoubtedly prompted his next jump. He began writing for radio comedians.

## Likes It Meaty

AMONG RADIO WRITERS he was—and still is—unusual. He believes that humor is a little something more than simply mentioning such names as Le Brea Tar Pits or Azusa. He prefers a real, full-bodied gag like this:

"Oh, she was beautiful. She was sweet 16. And kinda chubby. Weighed 180. She was five feet tall—in any direction. But she was wonderful girl to know at school. 'Cause the way she was built, no matter where I sat in the classroom I was right next to her."

But it wasn't his gag-ability that pushed him ahead. It was his songs. Strictly for his own amusement, Burrows had long written parodies on Tin Pan Alley's standard-type songs. He'd write both words and music for love-type songs like "Click-Click-Click, Rap-Rap-Rap, You're Playing Ping Pong With My Heart" and anniversary-type songs like "Oh, How We Danced On the Night We were Wed, I Needed a Wife Like a Hole in the Head."

## Humble Start

THE WORD OF BURROWS and his wacky ditties got around. He began to be invited to parties, and they laughed when he sat down at the piano and started banging out his type-tunes. Burrows became a featured player at Hollywood's better-type brawls. He was as much a fixture as the punch bowl.

That started the Burrows ball rolling good. And, one evening, Joan Davis held her studio audience after her show and turned them over to Burrows. They liked him, and so did the big-type producers. They offered him a contract which he thought over a long time—two seconds, he says.

Burrows' brand of burlesque ballads is still the high spot on his programs. Most were originally ad libbed in his party-going days. He never wrote any of them down until he became a performer, and many of the 150 are still galloping loose through his head.

## Set Stock Soaring

HERE'S A SAMPLE. This one is a Hawaiian-type song:

Sweet (GULP)—ua—my lovely hula maiden
In my dreams each night you shake for me.
Sweet (GULP)—ua—my grass-skirted flower
How I long for you and Hawaii —i-i-ee-ee.
We fell in love on the beach at (GULP GULP GULP)
But our love coud never come to pass
Because you were a hula maiden
And I was allergic to grass.

So it was Aloha, sweet little GULP)—ua
But some day I'll come back
To ask for your forgiveness
And I hope and pray that you will answer (GULP).

The combination of those lyrics set to a dreamy, typical Hawaiian-type melody and rendered—that's the right word—in Burrows' hoarse bass-soprano has sent the Brooklyn-born comic's star soaring. Burrows now has a new television show, the Abe Burrows Almanac, and the sight of his bald pate, moon face and studious expression should make him even funnier on that medium.

## Writes Own Gags

BURROWS WRITES all his own material, although he admits that he's trying to "break in" two writers to his style. At the moment, however, he's his sole source of supply, and it's a big job.

He spends all week jotting down ideas, snatches of gags, pounding out his type-song; then he'll sit down one evening and write the program out in longhand. He says he works better that way.

Probably doesn't want to become a typewriter.

Here, culled from two Burrows' scripts, are samples. This is Abe Burrows commenting on:

Awkward Age—Too young to get a job and too old to be a juvenile delinquent.

Business—I know one fellow who delayed the opening of his brand new haberdashery because his "Lease Expired" sign wasn't ready.

Hooper ratings—It's a telephone survey . . . really remarkable . . . they tell you the exact size of your audience . . . they told me mine was a woman five feet tall.

Burrows, you see, is far from a typical comedian. His jokes have that strange quality of being funny. And he writes them himself.

ABE BURROWS: 150 type-songs galloping loose in his head.

# *Lace, Dogs, Cats Make Malta Famous Island*

By UNCLE RAY

IF YOU visit Malta you will find that many persons on the island can speak English. The natives of Malta learn English in school. They may speak Italian as well, but in their homes they are likely to use the language called "Maltese."

Malta is one of the most thickly settled islands in the world. It has an average of more than 2,500 persons to the square mile!

The island of Hongkong, off the coast of China, and Manhattan Island, a part of New York City, have far more persons than that to the square mile, but most other islands of the world are not nearly so thickly settled.

**HAS RICH SOIL**

One reason for Malta having so many people is its soil. The soil is so rich that almost any kind of plant will grow in it. Along with excellent soil, the island has a good supply of rainfall, making crops easy to raise.

The lace of Malta is widely known. A great deal of it is produced by farm women and girls who work in the open air outside their stone dwellings. This lace is sent, for the most part, to stores in Valletta for sale to residents and tourists.

Malta is the largest of the "Maltese Islands." Among the others is one called Gozo and another known as Comino.

**LEGEND OF CALYPSO**

The island of Gozo is supposed to have been a place where the ancient hero, Ulysses (also called Odysseus) spent most of his time during his long journey back to his home in Greece. The old legend says that a lovely nymph named Calypso then ruled Gozo.

Malta and the other islands of the group gave the world some terms which we may hear from time to time. These include the "Maltese Cross" and the "Maltese dog."

The Maltese Cross is the old sign of the Knights of Malta. It has four "arms" or "limbs," all of the same size.

Knight of Malta

Each arm of a Maltese Cross is narrow at the base and wide toward the end. At the end it is indented so as to form two points; that is why this emblem has been called "the cross of eight points."

The Maltese dog is a small animal with long hair. The hair is white and silky.

Maltese dogs were named after the Maltese Islands, but they are not bred there at the present time. If a person wants a full-bred Maltese dog today, he had better try to find one in a kennel on this continent, and not go to Malta looking for one!

We also have "Maltest cats." Their fur is blue-gray.

While Napoleon was in control of Malta, he was shown "a hand in a golden glove," with a large diamond ring on one of the fingers. This hand was said to have belonged to John the Baptist. We are told that Napoleon took off the ring and wore it on one of his own fingers.

*FULTON OURSLER'S MODERN PARABLES*

# The Girl Who Worked For Nothing

*Dear Friends and Gentle Hearts:*

THERE IS an old English song which runs:

"What's amiss, I'll strive to mend, and endure what can't be mended."

In those simple lines there lives a recipe for peace of heart. It is the key to happy adjustment; difficult but potent. One of its best examples is a girl whom I shall call Frances, because that is really her name.

I first met Frances when she asked me for a job. She exhibited three letters from important New York firms, praising her abilities as a secretary in such ecstatic terms that I told her I would give her a two weeks' trial. On the second Friday night, she asked if I intended to keep her permanently. When I told her I was more than satisfied, she burst into tears. Then she told me her story:

Frances was the daughter of an attorney in a city in Iowa. Her father gave her a sound musical education. Before she was 18, Frances made a concert appearance as a violinist; later she organized her own chamber music quartette.

## Gave Up Tours

SUDDENLY her widower father was paralyzed. Without hesitation, Frances gave up her tours to stay at home with him, nurse and comfort him. By the time he died, two years later, the family savings were almost used up; with what was left, Frances took a train for New York. A good violinist, she felt sure, would soon find work on the radio. Only after months did she begin to realize how many thousands of other young musicians had the same idea, and what few chances there were. That was when Frances shut herself up in a hall bedroom and had a heart-to-heart talk with memories of her father:

"You always told me never to dodge facts, Daddy, but to look them straight in the eye."

Well, the facts in her case were clear enough, so, with her remaining $200 Frances put aside her musical ambitions, and entered business college. But even when she was graduated near the top of her class, her problem remained unsolved, for she still could not find work.

Then one unday an ad appeared in that source of miracles for many puzzled folk, a newspaper classified advertising column:

"I am an expert secretary and stenographer, but I can't get a job without experience, and I can't get experience without a job. That is why I will will work four weeks for you, without pay—and then leave you. All I want is to earn a reference. You have no obligation whatever. And remember, I'm good!"

## Picked Three Of Best

OUT OF MORE than 1,000 replies, Frances picked three of the best. At the end of the first week in her job, she was handed an envelope containing $35. They paid her, anyhow, because they were so pleased with her work. After four weeks, they offered her a permanent job but she refused it; she wanted only a letter of recommendation. At the end of three months, she had worked for three reputable firms; she had been paid a full salary every week by every one of her employers, and when, right afterward, she applied to me for a permanent job, she was able to dazzle me with those irridescent testimonials.

There is an odd sequel to her story. Col. Louis McHenry Howe, confidential aid to President Roosevelt, was so much impressed when I told him about it that one day, poking me in the ribs, he asked if I would not sacrifice my comfort for the welfare of the country. So Frances left me for an office in the White House and there she remained until one enchanted evening, across a crowded room, romance struck her like a bolt of lightning.

Then Frances, as wife and mother, went back to her violin, but only to play lullabies for her baby, and sometimes solos for her friends. Refusing to be discouraged, she had mended what was amiss, endured what could not be mended, and so found happiness.

# Half Century Confuses Calendar Students

IT IS TIME for me to speak about a subject which has come up in many letters from readers during the past month or so. This is the question of whether we already have started the second half of the 20th century, or must wait until the first of next January to do so.

When I spoke of our being in the second half of the century, I was following the common custom. Most persons figure that this is the right way, but there are some who say that the whole year of 1950 must go by before the second half of the century starts.

There was the same trouble back in the year 1900. It was the general belief that the 20th century started on the first day of that year, but arguments were given in favor of Jan. 1, 1901 being the proper date to start the new century.

This comment, from Nelson Bridwell, is an example:

"The Christian era started with the year 1 A.D., and the first century went on through 100 A.D. This would mean that the 19th century ended on Dec. 31, 1900."

If people had started dating their letters and other documents during what we call the "Year One" (as Jan. 1, Year One) the case would be more clear. The fact is that no one thought of starting a new calendar era until long after the birth of Jesus. When it was done, at last, an effort was made to figure back to the right year, but there are scholars who say that a mistake of at least four years was made in the figuring. They declare that King Herod the Great died in the year which now is described as "4 B.C." Since that king is mentioned in the Bible as being on the throne when Jesus was born, they believe that the correct year of our calendar would be 1954, or higher.

Common custom will keep us from changing the year number of the Christian era. In the same way, custom seems to be strongly in favor of marking the change from century to century and from half-century to half-century, at the start of an even-numbered year. Most persons are likely to follow that plan even if there are good arguments on the other side.

# Zinnia Sorts Suit All Purposes

By CECIL SOLLY

THE GROUPS of zinnias may be divided into three main types according to their height. All of these groups are of equal importance in the garden since one of the three sizes can be placed in almost any spot in bed, border or rock garden.

In the stately group of tall sorts, the most outstanding types are the Dahlia Flowered and California Giants.

**Dahlia Flowered Varieties**—Grow about three feet high. The plants are stocky and branching. The flowers are cup-shaped in appearance. This is caused by the incurved petals standing well above each other.

**California Giants**—Grow taller than the dahlia-flowered sorts and have longer strong stems which make them more valuable for cutting. The petals lie flat upon each other and are so symmetrically placed as to make the whole flower appear almost flat.

In both these types, there is a very wide range of colors of practically every shade except pure blues. Brilliant sunshine colors or delicate pastel shades are equally available depending on the gardener's choice and the purpose for which they are to be used.

In most good seed catalogues will also be found listed in this tall group, two other types that are very lovely but little used today. They are the Picotee and the Quilled types. Both groups grow about three feet high and are very robust and branching. There are many colors available. In the Picotee type, each petal of the flower is marked with a Picotee edging of dark maroon-red or orange-brown. The Quilled or Cactus type has, of course, petals that curl upward in aquill-like effect which gives a coarse hard appearance to the flowers.

## Medium Varieties

IN THIS GROUP, all the greatly varying sorts grow to about 2½ feet tall and all have flowers about 2½ inches across. There are two outstanding groups in this class, the Scabious-flowered and the new Fantasy.

**Fantasy**—Is one of the newest of zinnias and, although the flowers are only medium in size, their informal attractive appearance has won them many admirers. The flowers are composed of a mass of shaggy ray-like petals which give a graceful and delicate effect, quite in constrast to the stiff formal coarse flowers of the other sorts. The Fantasy mixture zinnia won the A.A.S. Award of Merit in 1935. Its clear golden yellow type, called Star Dust won the same award in 1937. New colors and shades of Fantasy have been introduced each year since its inception so that we now have a fairly complete assortment of bright and pastel shades. Fantasy has proved very satisfactory as a cut-flower for arrangements, inasmuch as it is large enough and has a sufficiently strong stem with a splendid range of colors usually sought for in making arrangements.

**Scabious-Flowered**—Is one of the interesting sorts of the newcomers to the zinnia family. Its flowers, as the name implies, remarkably resemble the annual, Scabious. They are of medium size about two inches across, fully crested in the centre, with a row of guard petals flanking the crest. This type has long, strong stems and is primarily used for cutting, since the flowers show off to their best advantage when used for indoor decoration.

## Cut And Come Again

THERE ARE two sub-groups in the dwarf category. Those with relatively large flowers are grouped as Cut-and-Come-Again, and those with small flowers that grow in compact style that are highly adaptable for borders, edgings or rock gardens. In the larger group of this type, the plants generally grow to about 15 to 18 inches in height. They have comparatively long, strong stems and are very free flowering. The more they are cut, the more the plant branches and flowers.

**Pumila Dwarf Double** was really the first double zinnia developed from the single sorts and has borne the Cut-and-Come-Again title for many years.

**Early Wonder** is an entirely new race of early flowering zinnias and is quite distinct from all other sorts. It is very free flowering and the first of all sorts to bloom. The stems are almost devoid of foliage which makes them very handy for indoor use.

The variety Gypsy is the brilliantly flowered one which so many people agreed with me, was the most spectacular zinnia at the Snow White Ranchette Demonstration Farm Flower Garden in 1939.

## Flower All Season

THE SMALL-flowered group has many uses because of its short compact style of growth. The plants are actually covered with flowers all season and present a sparkling color display. They may be used in window boxes, flower borders and edgings and in the rock garden, where single plants dotted here and there help bring summer sunshine colors to an otherwise drab display.

**Haageana or Mexican Hybrid** is the most spectacular of this group. It is an entirely different species of zinnia from all the others (which were derived from Z. elegans). This little Mexican strain is composed of small 1½-inch flowers, semi-double or double, most of them bi-color in effect in combinations of gold and maroon, wine and cream, gold and red, mahogany and orange, white and wine. There are no purple or like shades in this variety. The plants begin to flower very early, when they are only about six inches high and continue to bloom profusely right through the season until the plants are about 12 inches tall with 15-inch spread.

They are literally a mass of flower and make a most colorful and attractive display. Although particularly adapted to bedding display, the stems are long enough to permit their use in bouquets for small vases or bowls.

While this variety is one of the oldest known, it did not become popular until it was greatly improved by passing through the great Bodger hybridization workshop.

**Gracillima** is a tiny scarlet button zinnia listed in the catalogues as Red Riding Hood. Without doubt, it is the smallest flowered sort, with miniature half-inch compact flowers borne profusely on 10-inch plants. The flowers are most suitable for miniature bouquets which are so popular now. Their most value is as an edging plant where the brilliant scarlet profusion of tiny flowers is needed.

**Liliput** is sometimes known as the Baby Zinnia. Plants grow 12 inches high, compact and are covered all season with bloom. All zinnia colors are found in this group. While the stems are not exceptionally long and always have plenty of side branches, they are hard to beat when cut cluster-style for indoor bowl display.

**Tom Thumb** is an exceptionally dwarf form of the Liliput and has a decidedly definite place in the garden as an edging subject. Plants are dwarf and compact, never more than six inches in height with a spread of 9-10 inches. The small tightly compact plants are literally covered with flowers which only just stand out of the ball of foliage. It is utterly useless for a cut flower, but an ideal plant for rock garden, window boxes or edgings.

**Creeping Zinnia** (Sanvitalia procumbens) makes a very vigorous growth and bears a profusion of small goldern flowers over a long period. It is of great value for covering unsightly spots or for planting on sandy slopes.

# Flowers Started Early Give Long Harvest

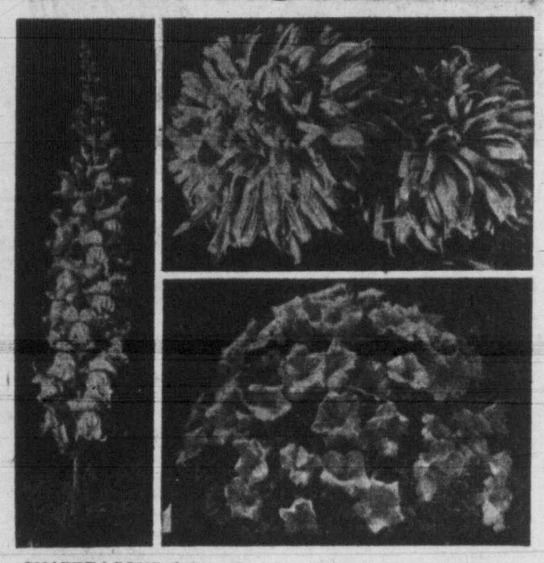

**SNAPDRAGONS (left), asters (top right) and petunias (bottom right) should all be started under protection for a long harvest of flowers.**

BORDERS AND BEDS of annual flowers in full bloom are often seen in parks and estate gardens weeks earlier than it is possible to produce flowers from seed sown direct in the garden.

This is made possible by starting the annuals in the greenhouse and moving them to the garden as soon as the peak display of the early bulbs and perennials has ended.

While few amateurs have facilities for starting all their annual flowers under protection, anyone with a south window, a cold frame or a hotbed can give this early start to the slow-growing varieties, which need it most. And those which mature more quickly can be grown in outdoor seed boxes, or sown direct in the garden where they are to grow.

**SLOW TO GERMINATE**

Asters, petunias and snapdragons especially need an early start, because they are slow to germinate and mature. In setting out plants rather than sowing seed direct there is another advantage, which lies in the placing of plants. Since flowers are usually planted in borders, rather than in rows, and often must be placed between established perennial plants, it is not easy to be sure of growing plants from seed in exactly the desired location. Another advantage is that thinning out plants becomes unnecessary, and seed thus goes much further.

Many flowers have very small seed, which must not be covered deeply lest growth be prevented; sometimes, indeed, the seed is just pressed into the soil, from which it may be washed by heavy rains or careless watering.

It is important that all flower seed be sown in loose soil, rich in humus, which will not become too compact, or form a crust which might prevent the seedlings from emerging. Many garden soils do not answer these specifications, but it is usually easy to find enough of the best type of soil to fill a few seed boxes, in which seeds may be sown with assurance that they will germinate and grow well.

**CAN BE EASILY TENDED**

Because of this, gardeners often sow all flower seeds in this way, even outdoors, and move the plants when ready to locations where they are desired. Seed boxes are easier to manage outdoors than under protection, and growth is more rapid than in the garden, for plants in a seed box can be shaded when desirable, and watered frequently or kept constantly moist by automatic watering.

KEEP YOUR DOG Healthy with NU LIFE REMEDIES
At Drug Stores and Pet Shops

## Eskimo Dianas Parade Their Spoils

**A RATTING EXPEDITION—These Eskimo Girl Guides at Aklavik, N.W.T., set their own traps and get from $2 to $2.50 for each muskrat pelt. They are taken on such expeditions by their teachers. The flowered-cotton print dresses are worn over their heavy parkas.—(CP Photo)**

# THIS MEANS YOU AND ME

By ROBSON BLACK

HALF OF CANADA'S population of 13,000,000 is of British origin, but most of these were born in Canada, and some have had their family domicile in the Dominion for 150 years. Only 17 per cent of Canadians were born elsewhere.

Almost a third of Canada's population is of French ancestry and virtually all claim Canada as their birthplace, for migration from France has been of minor account since 1760. It is claimed that the French-Canadian people, numbering close to four millions, are all descended from the 60,000 left in the old French colony at the British conquest. These, in turn, owed their ancestry to the 5,800 original settlers.

Leadership in almost every branch of Canadian life is dominated by persons of British ancestry. Of the members of Canadian boards of directors, 77 per cent are classified as of British family origin, although mostly Canadians by birth. There are more non-French Europeans than French in the remainder of the directors' listings. In Canada's "Who's Who," reflecting business, political or cultural distinction, no less than 87 per cent is made up of British names, seven per cent French and five per cent non-French European. Obviously, the stream of immigrant nationalities has not yet had time enough to affect the established channels of Anglo-Saxon and French influence.

**FEW LEADERS**

There are 305,000 Ukrainians in the Dominion, nearly half a million of German name and descent, and a quarter-million Scandinavians but their ranks only rarely, thus far, have produced the commercial or political leaders of their adopted country.

Assimilation of foreign-born immigrants has never been a speed-up process in Canada. Newcomers, other than British and American, are not expected to cast off traditional manners and accents in a single year, or even in 20 years. A former Premier of Saskatchewan, Mr. Charles Dunning, said to the writer: "Assimilation means making people the same as ourselves. This must not, cannot, be the case in Canada. We want new people, but we want them to contribute their best and leave their worst at home. We want Canada to become richer through diversity of cultures. We do not want a standardized dummy that people can point out as a standardized Canadian."

**U.S. STYLE DIFFERENT**

The United States, on the other hand, aims to assimilate immigrants by a melting-pot process. Uniformity in school training, and the emotional virility of American patriotic observances, indoctrinate the new citizen under forced draft. The Canadian process is slower and its compulsion milder. No one seems quite certain how well it will work.

Two illustrations are offered to show both the sluggishness and the celerity of adaptation to the Canadian pattern. In one rural area of North Saskatchewan, more than 60 per cent of the foreign-born farmers, Hungarians, Poles and others, are averse to depositing money in banks. When purchasing land from neighbors, or discharging mortgages, they carry to their solicitor's office carpet-bags tuffed with banknotes and silver. Sometimes these hoardings run to three and four thousand dollars.

Such hostility to banking institutions in Canada, with their great strength and unblemished record, possibly derives from unhappy experiences with money-lenders or depositories in foreign lands. Two years ago, an old man's life savings of 5,000 dollars stored under a potato patch on his Saskatchewan farm, were totally devoured by rodents during the winter.

**QUICK CHANGE**

A few weeks ago, the writer met a young Polish-born bride at the mid-west city of Regina. Her mother and father owned a small farm a few miles distant and in their dress and household customs repeated the tradition of the Polish peasant. But their daughter was a university graduate, with five years spent as a private secretary. Her trim figure and pretty features, set off by fashionable clothes, her excellent English speech and easy manner, all seemed to separate her a full century from her parents.

Recently she had become the wife of a Scottish-Canadian lawyer. Her evolution in looks, language and outlook had taken place between her 14th and 25th birthdays.

## Women's Party Wanted In U.K.

Britain's first woman King's Counsel has a low opinion of women members of Parliament.

Mrs. Helena Normanton, first woman barrister to be briefed at the High Court of Justice, told a meeting of the Suffragette Fellowship that women have been a disappointment in the House of Commons.

"They come and they go—but what do they do?" she asked.

Mrs. Normanton advocated a separate woman's party to work for the "great issue" of peace.

Lady Astor, first woman to take a seat in the Commons, also expressed disappointment.

"What I think of 22 Socialist women in the House is not fit for you to hear," she said. "They have done things that we have fought against for years."

At question time, Mrs. Normanton said women members could focus attention on urgent problems by resigning.

"Not a single woman M.P. has ever resigned," she said. "It's disgusting. None of the women has had the guts to do it."

**VEGETATION DEFENCE**

Nature's first line of defence against soil erosion is the vegetation which covers the earth.

**TOUGH ON BUGS**

The use of chemicals to control plant pests is largely a development of the last half century. Before 1900 the ravages of insect pests were taken for granted, and insect outbreaks were regarded as competitors about which there was little that could be done. In 1867 Paris green was used against the Colorado potato beetle with success, but it was to be another 30 years or so before the use of insecticides and fungicides became an integral part of agricultural production.

# Dwarf Apple Trees Give Big Returns

THE DWARF APPLE TREE will never entirely replace in our hearts the old apple tree, often neglected, and sometimes with a dead or broken limb here and there. The old tree was a delight to see when in full bloom and again when ready for the harvest, and it provided shade in summer and shelter from the full force of cold winds in winter. Come summer, come winter, the old apple tree influenced the pattern of our daily lives.

But in recent times there has been widespread interest in growing dwarf apple trees in the small garden. In fact, so extensive has this interest been, that nursery men specializing in the propagation of these dwarf trees have not been able to supply the ever-growing demand.

Dwarf apple trees are propagated on a particular rootstock known as Malling IX. At the experimental station, Summerland, B.C., on gravelly loam soil, under irrigation, trees on this rootstock have commenced to bear in the second or third year from planting.

At ten years of age, and spaced eight by 15 feet apart, some of the trees undergoing trial have a height of seven feet and a spread of 11 feet.

On this dwarfing stock, varieties appear to retain the annual or biennial bearing habits which they have when grown on standard stocks, says A. J. Mann, horticultural official at the station.

Some of the heaviest yielding varieties have in their "on year" of bearing, produced at the rate of 75 to 90 pounds of fruit per tree. The fruit tends to be large but of good quality and it keeps well.

Varieties which are doing well on this stock include Cox Orange, Delicious, Golden Delicious, Jonathan, Jubilee, Lodi, McIntosh, Newtown, Rome Beauty, Spartan, Stayman Winesap and Yellow Transparent.

In propagating trees on Malling IX stock, the bud should be inserted somewhat higher than normally practised. This precaution is necessary to ensure that the union between rootstock and scion is kept well above soil level when the tree is planted in the garden.

With the tree so planted, there is little possibility of the scion variety rooting and mitigating the dwarfing influence of the Malling stock.

# Soil Produced By Lichens

By ROBERT CONNELL

WITH THE DISAPPEARANCE of the snow it is interesting to see how untouched by the unusual weather are the mosses and lichens. While many an ordinarily evergreen shrub, the tiny plants that creep over the rocks and brighten the bark of trees are as brightly alive as ever.

Some of the mosses, two at least, are actually in their flowering and fruiting stage and the tiny elongated capsules rise above their slender stalks as bravely as ever. They have waited, it would seem, "till showers and snows the subtle atoms swell."

It is surprising that so little attention is ordinarily given to these lowly green plants. Whether on the rocks or on the forest floor, by the side of our streams or in the crevices of the cliffs, they form an important part of the landscape all the year round; even in the driest season adding their notes of color to the landscape.

More than that, they play a very useful part in the production of soil as can be seen by examining the places of their growth. There it is evident that to them is largely due the conversion of the fine mineral matter of the rocks into vegetable mould.

In this work, it is true, they share with the lowlier lichens and fungal plants, often of microscopic size, or perhaps it would be better to say, they carry on the business of soil formation to a higher degree of fitness for the higher plants.

## Break Lava Surface

I HAVE OFTEN examined this process in its larger view as it reveals itself on the Sooke Hills, especially on the volcanic ones of the Cattle Hills neighborhood. Here on the summit the alternate exposure to prolonged rains and to burning sun has the effect of breaking the lava surface into fragments of varying size.

Some of these remain for the time above and become the scene of action for various species of encrusting lichen and moss. Others are carried down the gullies that cut the edges of the cliffs and which vary from little more than tiny cracks to passages a foot or more in width.

On the soil thus brought down the mosses spring up and gradually spread themselves into carpets of velvety green or golden brown. Thus a soil is prepared for plants that folow. Parsley ferns grow in the crevices and ruddy saxifrage soon elbows them. Masses of tufted saxifrage spring up.

On the sloping platforms that mark the edges of the old lava-flows the fawn-lily the sea-blush, and the shooting-star flourish in rich luxuriance. And in corners you may find the rare luina with the maidenhair fern. The evergreen kinnikinnik hangs its little pink bells under its shining foliage.

## Moves Continuously

ON SOME OF THE STEEPER cliffs in these hills the water often comes down not as one stream nor as innumerable streamlets but as a thin but continuous moving sheet so long as the weather of winter and spring lasts; sometimes when frost occurs of sufficient severity there is a thin sheet of ice under which the water may still be seen ceaslessly moving down.

Looking through the window of ice there may be seen here and there masses of a pale yellowish brown substance. This on closer examination is seen to be of jelly-like consistency and containing numerous threads within it. These are shown by the microscope to be bluish filaments that resemble on their small scale necklaces of beads with here and there a larger one.

Its name is Nostoc. There are several species and some are found on damp ground. In October on the last day of the month some years ago I came across a great growth of this peculiar alga growing on the side of the road at Tod Inlet where it crosses a small ravine or cut.

The plant formed masses about half an inch high or so spread over a belt two or three feet wide. It is the only occasion on which I have come upon this terrestrial form.

In internal structure it is identical with that of the wet cliffs but has a leathery appearance outwardly. Of old this land nostoc was variously known as "witches" butter, "fallen stars," and "spittle of the stars!"

## Seen On Rainier

THE PLACE OF LICHENS in this great business of preparing the soil for higher plants I saw well illustrated years ago on the slopes of Mount Rainier where the last diminutive growth of forest ends above Paradise Valley and the great slopes of broken lava extend upwards towards the summit.

With the cessation of forest growth the limit of flowering plants is reached. The bare scree is however by no means without plant life. The stony fragments have instead of their own native color a yellowish-grey hue and this is the result of the growth of lichen which more or less covers them.

Our own lower cliffs are similarly colored by lichens, and indeed one of the chief beauties in the scenery of rock-faces is to be found in the manner in which they are stained by these lowly adhesive plants. Silver and yellow and red in various shades are among these pigments of nature's life-palette.

## Activity Everywhere

SCOTT ELLIOT in a well-known book of his says in one place: "Not a square inch is without vegetation which is at work assimilating and accumulating material."

This is what we see so markedly in the Sooke Hills. "It may be carried off by the brooks and trickles of water, and assist in enriching the silt . . . The importance of the rock and stone flora lies in its having been an essential preliminary to other forms of vegetation. In all probability nothing could ever have grown on lava-flows, rock-falls and the like, if it had not been for lichens, mosses, algae, and other minute and little known forms of vegetation."

Thus every bit of roadside rock or fence, every tree alone or in the forest, every rock outcrop or boulder, every cliff whether on its broad face or among its innumerable fissures and clefts and every broad bare summit is filled not only with interest to the mind but with profound significance to the welfare of all living things.

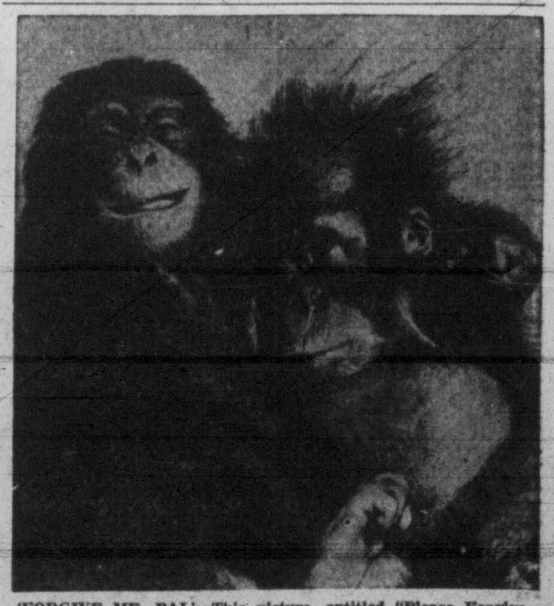

**'FORGIVE ME, PAL'—This picture, entitled "Please Forgive Me," occupies a top spot in the international nature photography exhibit in Chicago. It was contributed by Isabelle de P. Hunt of Philadelphia.**

# WEEK-END GALLERY

## PUP JOINS THE ARCTIC FLIERS

**PRINCE,** a seven-week-old shepherd pup, is the mascot of Lieut. Jim Keel of Chicago. He has already done over 100 hours' flying with his master, who was one of many scouring the Yukon for the lost C-54.—(CP Photo)

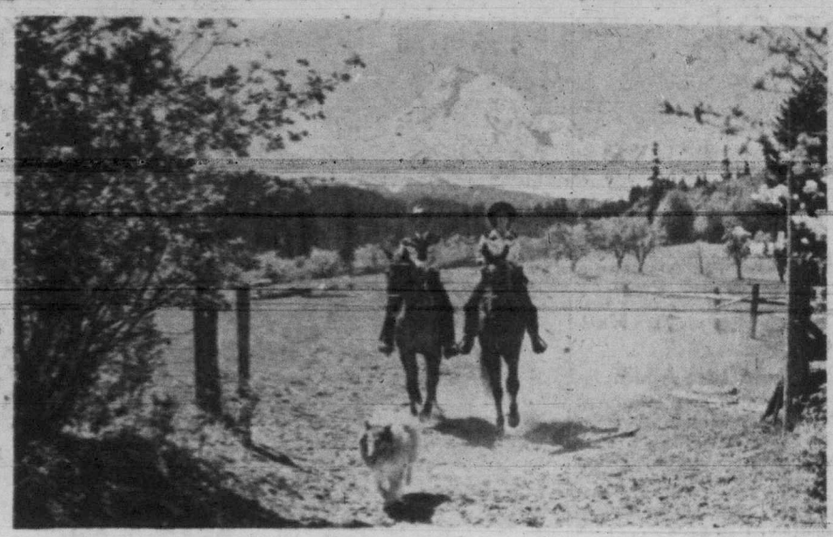

## 'THEY ARE COMING ROUND THE MOUNTAIN'

**HAPPY COUPLE** on horseback have been exercising dog in Hood River valley. In the background is Mt. Hood (11,245 feet), Oregon's tallest mountain, set among rippling streams and glistening lakes.—(Oregon State Highway Commission Photo)

## DRESS MAKES DIME APPEAL

**WHEN BARBARA BERNARD** of Canadian National Railways went collecting for the March of Dimes, she first got into an appropriate dress consisting largely of—dimes. Early contributor to her "tinny" was John Murphy, engineer on International Ltd.

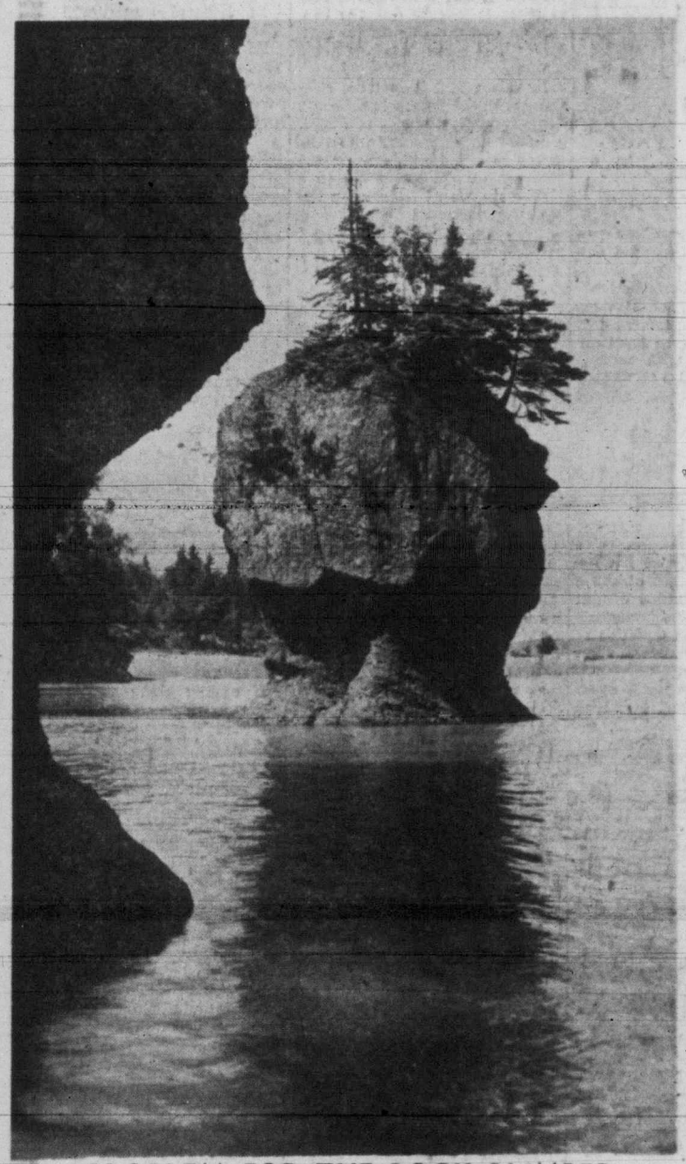

## PROBLEM FOR THE ROCK-CLIMBER

**THE ROCKS** at Hopewell Cape at the mouth of the Petitcodiac River, New Brunswick, are eaten away by the waves almost into the shape of a mushroom. They do not offer much of a foothold.—(National Film Board Photo)

## IT'S ILL WIND THAT BLOWS NO ONE ANY GOOD

**THESE YOUNGSTERS** of Windsor, Ont., found the recent flooding a lot more fun than did their parents. They found they could navigate their boat down one of the city's southwest side thoroughfares.—(CP Photo)

**OLDEST AND YOUNGEST** Boer War veterans at present in the Victoria Veterans' Hospital are John Blackwood (86) of the 2nd Scottish Horse and J. Denman (65) of the Naval Brigade. In between these age limits are 20 more ex-servicemen who took part in the South African campaign 50 years ago.—(Photo by Irving Strickland)

## RESCUED AIRMAN GOES HOME

**SGT. VITOLI TRIPPODI,** the U.S. airman who hung by the heels from a tree for many hours before being rescued on the Princess Royal Island by members of the crew of H.M.C.S. Cayuga, is being removed on a stretcher from the Canadian destroyer. He is being lowered in Cayuga's motorboat to be taken to a waiting aircraft, which took him to McCord Air Base, Wash. By Trippodi's head is PO. Alex Matte of Victoria and extreme right Dr. Andrew Weir, Victoria and Edinburgh.—(R.C.N. Photo)

## POOL TABLE GATHERING AS VETS CELEBRATE JUBILEE

**BOER WAR** veterans looking hale and hearty stand around to watch George Brookbank bring off a spectacular pool shot. Brookbank (75) served with St. John's Ambulance Brigade. Others in picture, left to right, are John H. Richardson (73), Royal Naval Brigade; James Quinn (72), H.M.S. Racoon; W. J. Worth (75), Baden Powell's Police; T. Shea (73), Queen's Royal West Surreys; H. G. Forster (73), 19th Hussars; James Forrester (70), 4th King's Own Lancasters; E. Lawrence (83), R.H.A.; Tom J. Richards (72), 41st Welsh Regiment; G. F. Holyoake (79), R. Canadian Rifles; J. Gravely (80), S. African Constabulary; John A. Wren, 41st and 69th Imperial Yeomanry.—(Photo by Irving Strickland)

## FIFTY YEARS AGO THEY WERE IN SOUTH AFRICA

**VETERANS,** some of them who took part in the Battle of Paardeburg which took place in February, 1900, get together for a 50th anniversary reunion in the Veterans' Hospital in Victoria. In this group, from left to right, are D. Russell (70), Royal Horse Artillery; F. J. Highfield (82), 11th Hussars; E. Champion (75), City of London Volunteers (C.I.V.); S. F. Whitty (72), Welsh Yeomanry; G. J. Worthington (73), Suffolk Regiment; F. L. Watson (69), New South Wales Mounted Rifles; John Scott (76), 17th Troop, Baden Powell's Police; William Stirling (70), Argyll and Sutherland Highlanders. In addition to the 22 Boer War veterans who are in hospital there are many others in the Victoria area.—(Photo by Irving Strickland)

# Reshuffled Ministry To Meet British House

**FOUR STAR FINAL**


# Victoria Daily Times

VOL. 116 NO. 47 **** VICTORIA, B.C., SATURDAY, FEBRUARY 25, 1950—36 PAGES

### Vanishing Act

A fireman is blotted out, all but his helmet and boots, by the smoke of a burning two-story building in Kansas City, Kan. Arrow points to hat of the invisible fireman.

## Manchester U. Finally Tops Soccer League

LONDON (Reuter)—League-leading Liverpool today bowed 4 to 1 at Middlesbrough and Manchester United climaxed a long uphill struggle by moving into a first-place tie in the English League First Division.

Last year's cup - winners squeezed through 2 to 1 at Charlton Athletic.

Meanwhile promotion - bound Tottenham Hotspurs slammed Southampton 4 to 0 to retain its 12-point lead over Sheffield United.

Another club that appears certain to move up at the end of the season, Notts County, extended their Third Division Southern margin to five points, drubbing Newport County 7 to 0 while second - place Torquay United fell 2 to 0 at Reading.

Doncaster Rovers stayed at the top of the Northern Section, winning 4 to 2 at Tranmere while Carlisle beat Rochdale 2 to 0.

In Scottish Division A, Rangers moved up to within a point of the pace, whipping Raith Rovers 2 to 0 while East Fife held the leading Hibernians to a 1 to 1 draw.

Morton, Division B leaders, also drew 2 to 2 with Dundee United—but still have a six-point lead over Airdrie.

Aberdeen and Stenhousemuir won their third-round Scottish cup ties from Celtic and Dunfermline Athletic. Scores were 1 to 0 and 4 to 1 respectively.

## O.C. Rugby

LONDON (Reuter)—Results of Rugby Union games today:

**INTERNATIONAL MATCHES**

France 6, England 3.
Ireland 21, Scotland 0.

**RUGBY UNION**

Harlequins 8, Royal Navy 6.
London Irish 9, Guy's Hospital 8.
London Welsh 16, St. Mary's Hospital 8.
Old Alleynians 5, Cheltenham 5.
Richmond 5, Old Merchant Taylors 11.
Rosslyn Park 8, Bradford 3.
Wasps 11, Bath 0.
Abertillery 5, Pnarth 3.
Aldershot Services 6, London Hospital 32.
Bedford 18, Plymouth Albion 3.
Bridgend 6, Weston Super Mare 3
Bristol 11, Swansea 3.
Cardiff 11, Gloucester 3.
Coventry 3, Royal Air Force 8.
Exeter 0, Clifton 0.
Leicester 3, Northampton 9.
Liverpool 17, Manchester 8.
Llanelly 3, Aberavon 8.
Lydney 6, Glamorgan Wanderers 6.
Moseley 6, Sale 9.
Newbridge 9, Neath 8.
Newport 6, Blackheath 0.
Notts 14, Rugby 3.
Nuneaton 11, Mountain Ash 6.
Pontypool 12, London Scottish 3.
Somerset Police 3, Torquay Athletic 3.
United Services Portsmouth 19, St. Thomas' Hospital 6.
Waterloo 8, Birkenhead Park 5.
Glasgow High School Former Pupils 14, Glasgow University 6.
Heriots Former Pupils 9, Royal High School Former Pupils 8.
Kelso 12, Edinburgh Wanderers 3.
Old Crantleighans 8, St. Bart's Hospital 6
Maesteg 6, Cross Keys 0.

**RUGBY LEAGUE CUP**
**(Second Round)**

Barrow 6, Featherstone Rovers 2.
Bellevue Rangers 6, Hunslet 17.
Leeds 7, Wigan 2.
Salford 2, St. Helen's 9.
Warrington 17, Swinton 2.

The following cup matches were postponed owing to snow: Batley vs. Widnes, Bradford Northern vs. Keighley, Wakefield Trinity vs. Dewsbury.

**LEAGUE MATCHES**

Whitehaven 2, Rochdale Hornets 2.
Castleford vs. Oldham, postponed, snow.

**OTHER MATCHES**

Leigh 23, Huddersfield 23.

### Weather Forecast

Rain today; southeast winds, 20 m.p.h. this evening. Sunday: Cloudy with showers in the morning, a few clouds in the afternoon and evening; southwest winds, 20 m.p.h. during the afternoon and evening. Mild. Low tonight 40, high Sunday 52.

## Today's Sports

### OVERNIGHT ENTRIES

### Fairgrounds

FIRST RACE—Six furlongs:
Mollie Moe 104 — Ballonga 111
Mannerful 104 — Tom Comic 104
Islam Prince 111 — Eternal Gun 109
Toe the Mark 104 — Do Do 112
Gay Judy 101 — Sax Bee 111
Middleman 104 — Watch Chilla 111
Bold Hal 102 — Sunny Limited 104
Quick Cash 109 — My Brand 111

SECOND RACE—Six furlongs:
Joes Star 105 — Tommii Tom 102
Lucky Pair 104 — Jr. O'Sullivan 104
Better Times 109 — Chilaboy 117
Mightiest 111 — Flying Q 104
Jolly Gremlin 111 — Frisbore 115
Miss Tanya 106 — Mountain Roar 104
Texas Score 106 — Chip Reef 99
Tiny Boswell 114 — Victory Breeze 106

THIRD RACE—Two furlongs:
Twinkler 115 — Abes Choice 118
Grace Mae 108 — Chippy V 118
Knowledge Book 118 — My Little Miss 108
Dibiliane 115 — Dudky Donna 110
Scott Russell 118 — Inky Racer 118
Copperstone 115 — July 113
Impeller 118 — Creation 118
Coursate 115

FOURTH RACE—Six furlongs:
Kind Marie 117 — Brown Clipper 114
Sweet Steak 117 — Wise Policy 116
Glory Song 112 — Poodoo 108
Bona Girl 108 — Mudguard 119
Moms Image 106 — Miss Russell 113
Baths Be First 104

FIFTH RACE—Two furlongs:
Hayes Brother 118 — Legenlaire 118
Senor Hygro 116 — Bygone Days 118
Port Beaumont 113 — Domstead 118
Surpasser 118 — Forgetful 115
Punks 118 — Hitching Post 111
Berrt Blitzen 115 — Kitty Whisker 115
Vilbar 118 — Patrick Wood 118
Wiley Whirley 115

SIXTH RACE—Six furlongs:
Quick Barbara 106 — Hindi 116
Brown Brutus 119 — Why me More 105
Hyp Guinle 113 — Colorado Sue 105
Two Bees 100 — Time Bound 118
Seventy Seven 110 — Sea Phantom 110
Qui Melodie 100 — Miss Nap 116
Garbie 105

SEVENTH RACE—Six furlongs:
Richavoo 114 — Little Flower 102
Fighting Gal 108 — Pennless 109
Spiteful Sue 104 — Grand Barter 112

EIGHTH RACE—Mile and three sixteenths:
Jacopolol 104 — Doh O'Sullivan 112
Top Secret 106 — Clover Miss 107
Hyead 101 — Azalea Trail 109
Republican 106 — Sutton Place 117
Arrow Rock 111 — Micky 112

NINTH RACE—Mile and a sixteenth:
Jacalitos 106 — Sky Plane 111
Lems Baby 99 — Banger Chance 111
Lucky Doo 115 — Yankee Captain 115
Verolumen 110 — Atomic City 111
Duke Reed 115 — Deltoid 113
Empty Noose 114 — Uncle Mac 115
Muchas Gracias 111 — Marcelle B 108
Merry Boy 104 — Dick Manners 111
Treemont 111 — Samba Step 120

First race, 11.45.

### Hialeah

FIRST RACE—Mile and an eighth:
Ring Key 114 — Night Life 119
Dr. David Hill 112 — Go Lock 112
Sheltie 110 — Glorys Chance 111
Undercut 108 — Green Bowler 114
Seer Sucker 114 — Crack Reward 116
American Flyer 114 — Althird 119
Hy Blaze 119 — Easy Light 111
Crocsus 119 — Shirtband 111

SECOND RACE—Six furlongs:
Leslie 117 — Twilight 117
Card Sharp 122 — Gun Robin 122
Solicitude 117 — Retainer 117
King's Prince 112 — Bouncing Baby 112
Torrent 112 — Magister 117
Pincer 112 — Coffee Money 117
Shock 122 — Lyn's Miracle 117
Courage 122

THIRD RACE—Six furlongs:
Torr 116 — Wentworth 116
Potent 111 — Peefifofum 114
Delta Eagle 111 — Blue Lantern 11
Third War 116 — Ball Hawk 116
Thirty Love 116

FOURTH RACE—Six furlongs:
Baltimore Jim 116 — Brandy Punch 113
Manchae 122 — Kay Gibson 108
News Weekly 114 — Brown Moat 114
Maijo 108

FIFTH RACE—Seven furlongs:
Ethel Terry 115 — Pilayya 110
Heraclesia 112 — Wise Cutie 115
Judy's Runner 115 — Flying Mane 115
Halorette 115 — On 113

SIXTH RACE—Mile and an eighth:
Broken Crown 107 — Locustdale 113
Androcles 113 — Kinsmann 122
Passemson 107 — Peace Mission 116
Trumpet King 113 — Monte 113

SEVENTH RACE—Seven furlongs:
Alsab's Day 112 — a-Yoncalla 102
a-Barefoot Boy 119 — c-Irish Sun 122
Laico 121 — c-Pharmon 109
b-Rewarder 121 — a-Entry
First Whirl 115 — b-Entry
Gambler 107 — c-Entry
b-Take Ten 116

EIGHTH RACE—Mile and a sixteenth:
Poi 122 — Good Look 171
Opening Day 113 — Kid Stuff 117
Royal Tarten 116 — Cathip Hill 117
Take Wing 117 — Stark Mad 110
Bonnie Flag 113 — Fast Mail 114
Billy Perry 122 — Winter Rules 119
Harbor 117 — Budapest 122
Air Force II 124 — Belrate 123

NINTH RACE—Mile and an eighth:
Nasseau 117 — Prefect 119
Highbinder 119 — Royal Helio 116
Dick's Boots 107 — Quemadito 109
Dobudura 118 — Lifter 118
Poison Arrow 118

First post 11 a.m.

## Santa Anita Results

First Race—
Water Pere (Miller) ..... $43.30 $17.90 $11.90
Shasta Goal (Peterson) ..... 5.40 4.00
Creole Pass (Bierman) ..... 7.70
Scratched: Madame Fury, Brown Jewel, Holly Time, Market Street.

Second Race—
Brocha (Glisson) ..... $43.00 $16.30 $11.20
Back Drop (Neves) ..... 7.40 6.30
War Adend (Lasswell) ..... 10.30
Scratched: Mohair, Primus W, Test Passer, Next.

Superb Command (Longden) ..... $6.80 $4.10 $3.00
Starting Time (Lasswell) ..... 8.40 5.90
Miguel (Glisson) ..... 5.90
Scratched: Burra Sahib.

## Fairgrounds Results

First Race—
Dis Hash (Baird) ..... $5.00 $3.60 $2.80
Kardonna (Merchant) ..... 12.60 7.40
Hi Hash (Bone) ..... 3.80
Scratched: Our Dodo, Poker View, Fun Chum, Pair Reno.

Second Race—
Ivercork (Hettinger) ..... $6.60 $4.80 $3.80
Tattoo (Jenkins) ..... 11.20 6.40
First Pal (Claggett) ..... 8.00
Scratched: My Brand, Sir Spic, Glory Be, Winging Away, Fana G.

Third Race—
Araby Queen (Bone) ..... $4.40 $3.20 $2.20
Miss Montain Baird) ..... 4.80 2.80
Osculady (Clayton) ..... 3.80

Fourth Race —
La Marga (Kennedy) ..... $7.80 $3.80 $4.00
Fussy C J (Bass) ..... 4.20 3.80
Point Chicot (Delhussye) ..... 6.80

Fifth Race—
Finder Keeper (Hettinger) $7.60 $3.80 $3.00
Captain Joe (Baird) ..... 42.60 8.00
Frisk (Ferraulolo) ..... 4.20

Sixth Race—
Rookwood (Delaussaye) $10.80 $5.00 $3.00
Lily Valenti (Ferraulilo) ..... 2.80 2.40
Salmagundi Scurlock) ..... 2.60
Scratched: Slicker, With Ease.

## Roy. Governor Wins Widener

MIAMI, Fla. (AP) — Royal Governor won the $50,000-added Widener Handicap at Hialeah Park today by a head. The favorite Coaltown was fifth in a field of six.

### Wreck Aftermath

Jacob Kiefer, 55, appears dazed as he is arraigned in Mineola, N.Y., District Court on charges growing out of the tragic Long Island Railroad wreck which took 29 lives. Kiefer, the motorman who allegedly went through a stop signal, was charged with criminal negligence and manslaughter. His son Donald (right) comforts him.

# LATE NEWS

## Attache's Death, Accident

VIENNA, Austria (AP)—U.S. Army authorities said today the facts indicated that U.S. Naval Captain Eugene S. Karpe met death accidentally Thursday in an Austrian railway tunnel, south of Salzburg.

Investigators said it was possible that Karpe alighted from the Arlberg express at Golling and had difficulty in reboarding it after it started. The train entered the tunnel three minutes later.

## U.N. Commission Fired At

SEOUL (AP)—Communist North Korean border guards fired 15 to 20 shots today at the United Nations Commission on Korea when it visited the 38th parallel.

One shot struck within two yards of Chairman Kasim Gulek of Turkey. Gulek said the other shots were wild. Members of the commission sought cover behind earth pilboxes. The fire sounded like rifles and tommy guns.

## Predict Comeback By Chiang

TAIPEI, Formosa (UP)—General predictions by high sources both in and out of the government, said today that Generalissimo Chiang Kai-shek will return as president of Nationalist China within two weeks.

These sources said Chiang's advisers have convinced him that Acting President Li Tsung-jen, now in New York for medical treatment, will not return to China soon.

## Wild Leopard Loose

OKLAHOMA CITY (AP)—A wild leopard just brought from India escaped from its pit in the zoo today and ran into a heavy timber area while visitors scurried for safety. "I'm afraid we'll have to get dogs and hunt it down," one officer said.

## WILD BULL ON RAMPAGE GIVES VANCOUVER SCARE

VANCOUVER (BUP)—A lariat-toting cowboy, four stockyard employees and a squad of armed police have failed to recapture a wild bull on the loose in Vancouver more than 18 hours.

The bull fled a South Vancouver stockyard Friday night, romping over front lawns, back yards and panicking pedestrians and motorists alike.

Stockyard operator Thomas Baird was injured in the chase. High-tailing it after the huge animal riding a horse bareback, Baird was bucked off, injuring his elbow. He went to hospital for treatment, but was back riding the horse today in the chase.

The bull was cornered late Friday night in a backyard, and resourceful stockmen brought in a sad-eyed cow which they thought would tame the wild animal so they could lassoo him. The animals spent the night together in the yard. However, the bull spurned bossy's tempting love trap and fled the yard into dense bush this morning as wild as ever. No tdismayed by this failure, the black and white Holstein female trotted into the bush in his tracks, following her quarry.

Mrs. David Stubbs, in whose yard the two animals stayed for the night, said, "The bull wasn't in the least bit interested in the cow. It really was a cute idea, but it was too bad it backfired."

This afternoon, police, stockmen and aroused residents were tracking down both the bull and his would-be girl friend in the dense bush.

## Italian Takes New Ski Title At Banff Meet

BANFF, Alta. (CP) — Zeno Colo, Italian farmer, today swept down the snow-covered icy slopes of Mount Norquay at 45 miles an hour to add the North American down-hill title to his world championship in the down-hill run.

The baldish veteran, riding low on weather-beaten skis and poling vigorously with old - fashioned wooden ski-poles, was also the first skier of 52 from 10 countries to run the course.

His time of 2.03.3 for the one-and-a-half-mile narrow, tree-bordered slope was three-tenths of a second better than Egon Scheopf, Austrian student from the University of Innisbruck.

Christian Pravda, Austrian ski factory worker, placed third of the first 30 with 2.04.5.

Gordon Morrison of Banff came in with the best Canadian time of 2.15.3 to place ninth.

## British Liberals Not To Give Up

LONDON (Reuter)—The Liberal Party announced today it will remain in existence despite its crushing setback in the British general election.

Only eight Liberals were elected out of 474 candidates.

A statement from Liberal Party headquarters said:

## Despite Slim Lead Labor To Carry On

LONDON (CP)—Prime Minister Attlee announced today his Labor Party will remain in office, despite the shaky majority it obtained in the general election.

The decision was taken at an emergency meeting of the cabinet.

It means that Labor, which scraped through with a bare over-all majority in the House of Commons in Thursday's voting, will form another government.

With four results still to come, Labor has a working margin of nine votes in the new 625-seat House.

How long Labor can remain in power was anybody's guess. Its hold was so precarious that a new election within a short time was widely predicted.

As he left the cabinet session, Attlee told reporters:

"Well, we are carrying on."

Later, the cabinet issued a formal statement which said:

"The cabinet met this morning to consider the situation arising from the general election.

"After consultation with his colleagues, the Prime Minister has decided that as the House of Commons will contain a majority of Labor members, it is the duty of the present administration to continue in office, for the King's government must be carried on.

**'NECESSARY WORK'**

"The Prime Minister hopes that now that the election is over, all will once more give their full efforts to carrying forward the necessary work of the nation."

After the cabinet meeting, Attlee stepped into an automobile driven by Mrs. Attlee, and left to spend the week-end in the country.

In a record-smashing vote, Labor's all-over majority of 140 in the old House of Commons was whittled down to a mere nine. Allowing for the fact that the Speaker, who is Conservative, votes only in case of a tie, the Socialist working majority now stands at 10.

Capt. J. MacLeod, who sat in the old 640-seat House as a National Liberal, won Ross and Cromarty divisions of northwest Scotland as an Independent Liberal. He polled 10,912 votes in a straight fight against A. C. Reid, Labor, whose count was 6,921

M. K. Macmillan kept Western Isles, a Scottish constituency in the Labor fold when he was re-elected. The result, previously not expected until Monday, was announced today.

Macmillan polled 8,387 votes for a majority of 1,012. Wing Cmdr. Huntly Sinclair of Dunrobin, Ont., and Vancouver, who ran under the Liberal banner, got 6,950 votes and D. Murray, Independent, trailed with only 425.

Results in three other remote Scottish constituencies will be announced Monday and a by-election will be held March 9 in Manchester-Moss side owing to the death of a candidate.

Conforming with custom, all ministers surrendered their portfolios to Mr. Attlee during the cabinet meeting today. He will reshuffle his government and is expected to announce the changes about the middle of next week.

**NO COALITION**

Reuter News Agency said it learned authoritatively that Labor will not seek any kind of coalition or aid from the Conservatives or the Liberals.

The new Parliament will convene next Wednesday for organization purposes. The government's proposed legislative program will be outlined March 6 in the Speech from the Throne. There are many who think Labor will tone down its ideas considerably because of the hard pounding it took Thursday.

## Fire On Luzon Takes 20 Lives

MANILA (AP)—More than 20 persons were killed and an undetermined number injured tonight in a fire that destroyed the Philippines constabulary base in Batangas, 60 miles southeast of Manila, Luzon Island.

The constabulary, which estimated the death toll, said exploding ammunition caused most of the casualties.

## Fire Destroys Block

WILLOUGHBY, O. (AP) — Flames following an explosion destroyed three stores on a business block in downtown Willoughby today in the worst fire in the city's history. Damage was estimated at around $350,000.

## Claim Thefts Caused Great Coffee Famine

NEW YORK (AP)—A large-scale coffee stealing racket, that authorities say may have accounted in part for the recent coffee shortage in the United States, has been uncovered on the New York city waterfront.

Special police investigators said $1,000,000 worth of unroasted coffee has been filched from the docks in the last year.

One salvage merchant was arrested Friday, and other arrests were reported imminent. A squad of detectives—some of them masquerading as longshoremen—have been working on the case for a year.

In unloading, coffee was spilled on the docks—either deliberately or accidentally—and was swept up and sold to coffee traders at 40 per cent below wholesale, authorities said.

The spilled coffee cannot be resold in the U.S., Canada or Mexico because of regulations against it, but can be sold in other countries.

To cover up the missing coffee some public weighers, insurance agents and steamship employees reported smaller weights received than actually were delivered.

## Prairies Gripped By Cold Wave

WINNIPEG (CP)—Bitter cold weather continued today on the prairies.

Temperatures fell as low as 40 below and snow flurries are general over central and eastern regions. Winds are southeast in Saskatchewan.

Warm air, which has kept southern Alberta moderately mild, is beginning to move eastward.

Winnipeg Friday night was 28 below; Regina 10 below and Edmonton 2 below.

## Ballerina Marries

LONDON (AP)—Red - haired ballerina Moira Shearer today was married to a young writer in the Royal Chapel of Hampton Court Palace. The star of the film, "The Red Shoes," and Sadler's Wells ballet wed Lucovic Kennedy, former college tutor turned writer.

## Toronto Keeps Grey Cup Final

TORONTO (CP) — The 1950 east-west football final will be played in Toronto's Varsity Stadium, the Canadian Rugby Union decided today.

The union's annual meeting was told that, with addition of 8,000 seats to the Stadium's Capacity before next fall's Grey Cup match, gross revenue from the game should approximate $70,000-$72,000, compared with last year's $47,287.

Side seats will be sold at $3 and seats behind the goal posts at $2. Last year the 19,500 seats available were offered at $3.50, $2.50 and $2.

The meeting also decided that prices for the Eastern Canada final will be the same as those for regular league games in the city where the final is played.

## Jap Father Gives Poison To Family

TOKYO (Reuter)—Eight members of a Japanese family of 10 died of poisoning Friday night.

The father, worried by money troubles, gave the poison to his wife and eight children, then drank some of it himself.

Two of the children revived after hospital treatment.

### Fights Off Wolves To Save Children

Brush wolves lunged "half a dozen times" at Mrs. Alfred Stewart, shown with gun at left, and two of her children, Ann, 11, and Gladys, 8, right, near their home north of McKerrow in northern Ontario. The 97-pound woman fought them with a sled.—(SNS Photo)